

Contractors are to check all levels and dimensions before work is put in hand, and any discrepancies are to be referred to the architects

REV	DATE	DESCRIPTION	DWN	CHKD
P1	11.09.18	Preliminary Issue	EK	SG
P2	15.05.19	Drawings updated to extended survey	EK	SG

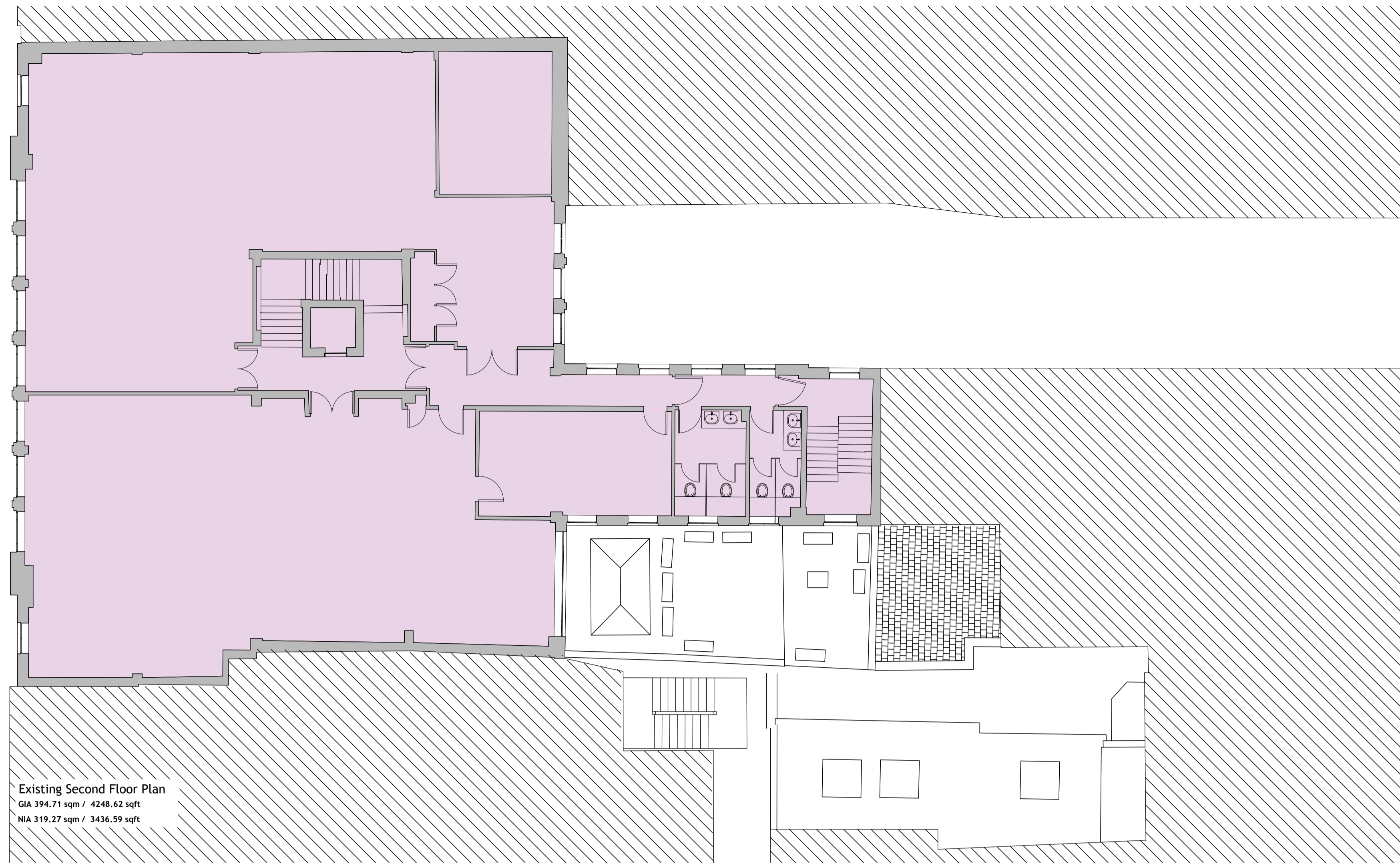

Existing Second Floor Plan  
 GIA 394.71 sqm / 4248.62 sqft  
 NIA 319.27 sqm / 3436.59 sqft

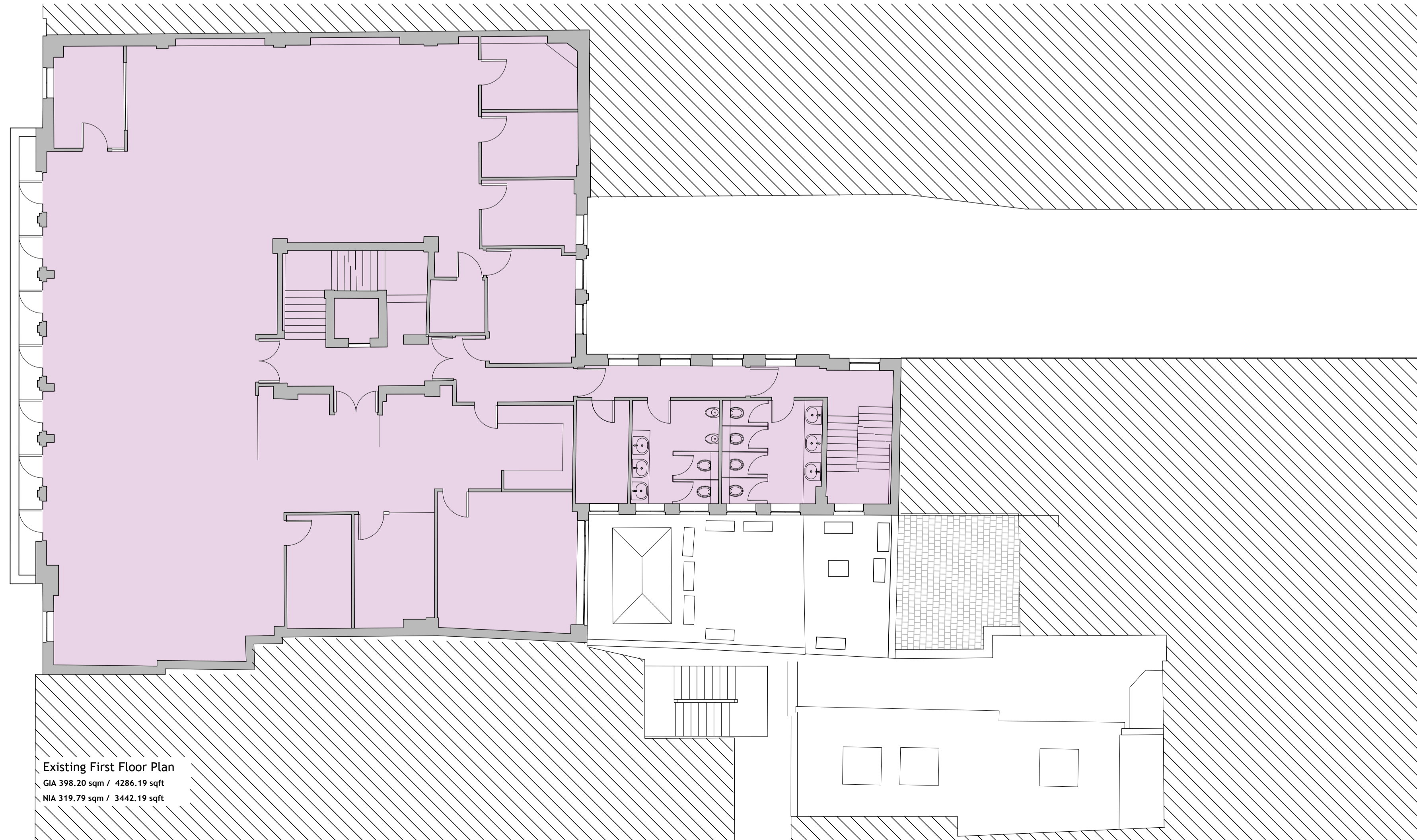

Existing First Floor Plan  
 GIA 398.20 sqm / 4286.19 sqft  
 NIA 319.79 sqm / 3442.19 sqft

LEGEND

- Existing Walls
- Proposed Walls
- Retail
- Office
- Residential Apartments

Planning



Architects + Interior Designers Limited  
 123 NEW LONDON ROAD, CHELMSFORD,  
 ESSEX. CM2 0QT  
 TEL: +44 (0) 1245 269755 FAX: +44 (0) 1245 250310  
 E-MAIL: admin@lap-architects.co.uk  
 www.lap-architects.com

project

Kirkman House.  
 Whitfield Street.  
 W1T 2RF

client

Pearl & Coutts.

drawing title

Existing First & Second Floor Plans

drawing number	revision
8491/04	P1 P2
checked SG	checked SG
scale 1/100@A1	drawn EK
	date September 2018

This drawing is the property of LAP Architects + Interior Designers Ltd. and must not be copied or reproduced in any way in whole or in part without the express permission of LAP Architects + Interior Designers Ltd. Copyright © LAP Architects + Interior Designers Ltd.

