

Contractors are to check all levels and dimensions before work is put in hand, and any discrepancies are to be referred to the architects

REV	DATE	DESCRIPTION	DWN	CHKD
P1	11.09.18	Preliminary Issue	EK	SG
P2	15.05.19	Drawings updated to extended survey	EK	SG

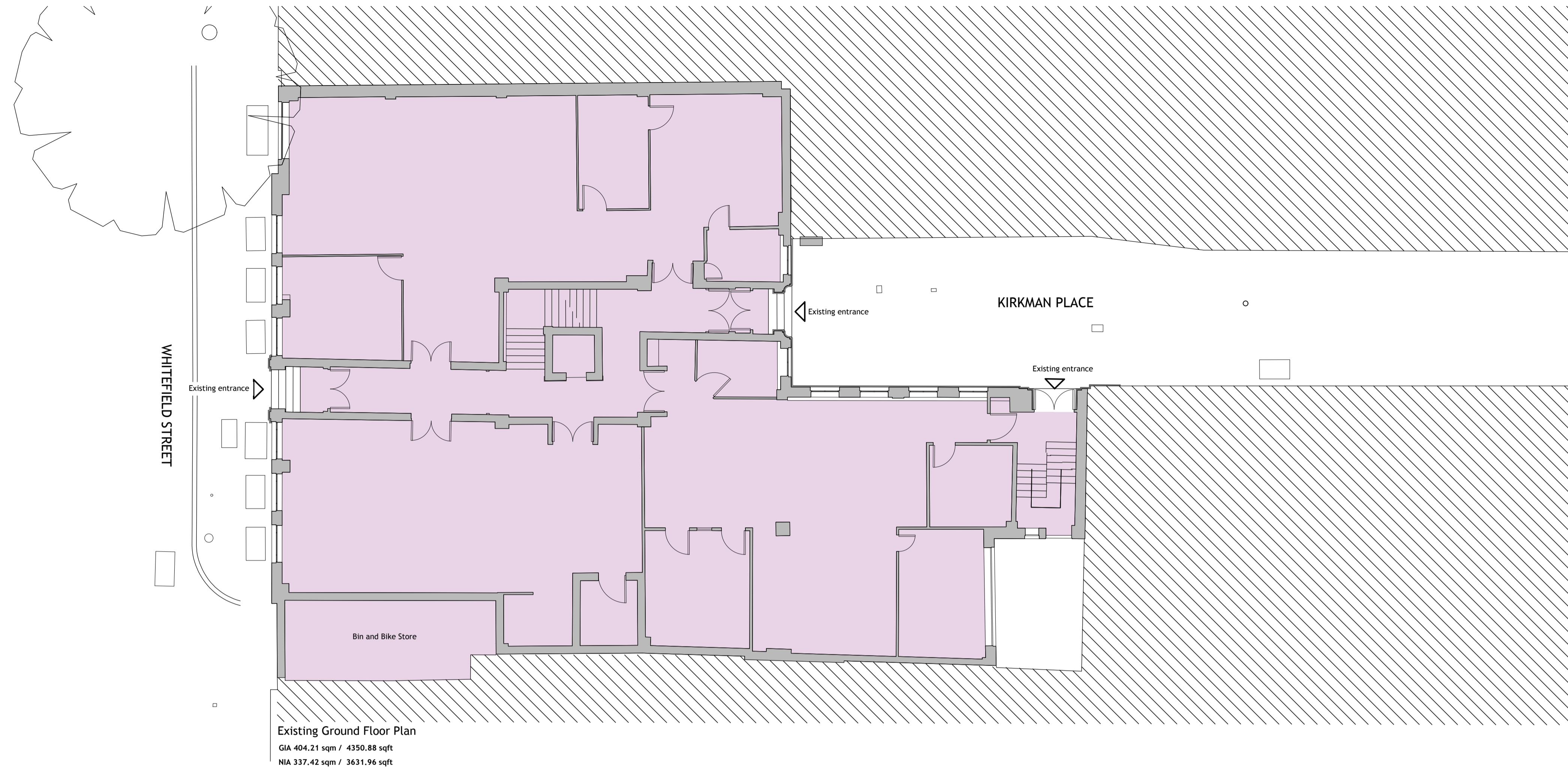

Existing Ground Floor Plan
 GIA 404.21 sqm / 4350.88 sqft
 NIA 337.42 sqm / 3631.96 sqft

LEGEND	
	Existing Walls
	Proposed Walls
	Retail
	Office
	Residential Apartments

Planning



Architects + Interior Designers Limited
 123 NEW LONDON ROAD, CHELMSFORD,
 ESSEX. CM2 0QT
 TEL: +44 (0) 1245 269755 FAX: +44 (0) 1245 250310
 E-MAIL: admin@lap-architects.co.uk
www.lap-architects.com

project

Kirkman House
 Whitfield Street
 W1T 2RF

client

Pearl & Coutts

drawing title

**Existing Basement
 & Ground Floor Plans**

drawing number	revision
8491/03	P1 P2
checked SG	checked SG
scale 1/100@A1	drawn EK
	date September 2018



Existing Basement Plan
 GIA 452.24 sqm / 4867.87 sqft
 NIA 392.22 sqm / 4221.82 sqft

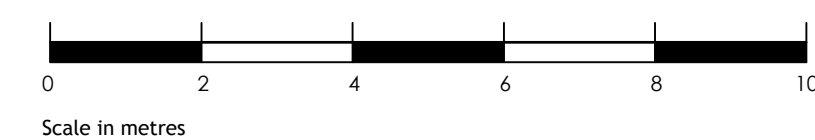

This drawing is the property of LAP Architects + Interior Designers Ltd. and must not be copied or reproduced in any way in whole or in part without the express permission of LAP Architects + Interior Designers Ltd. Copyright © LAP Architects + Interior Designers Ltd.