

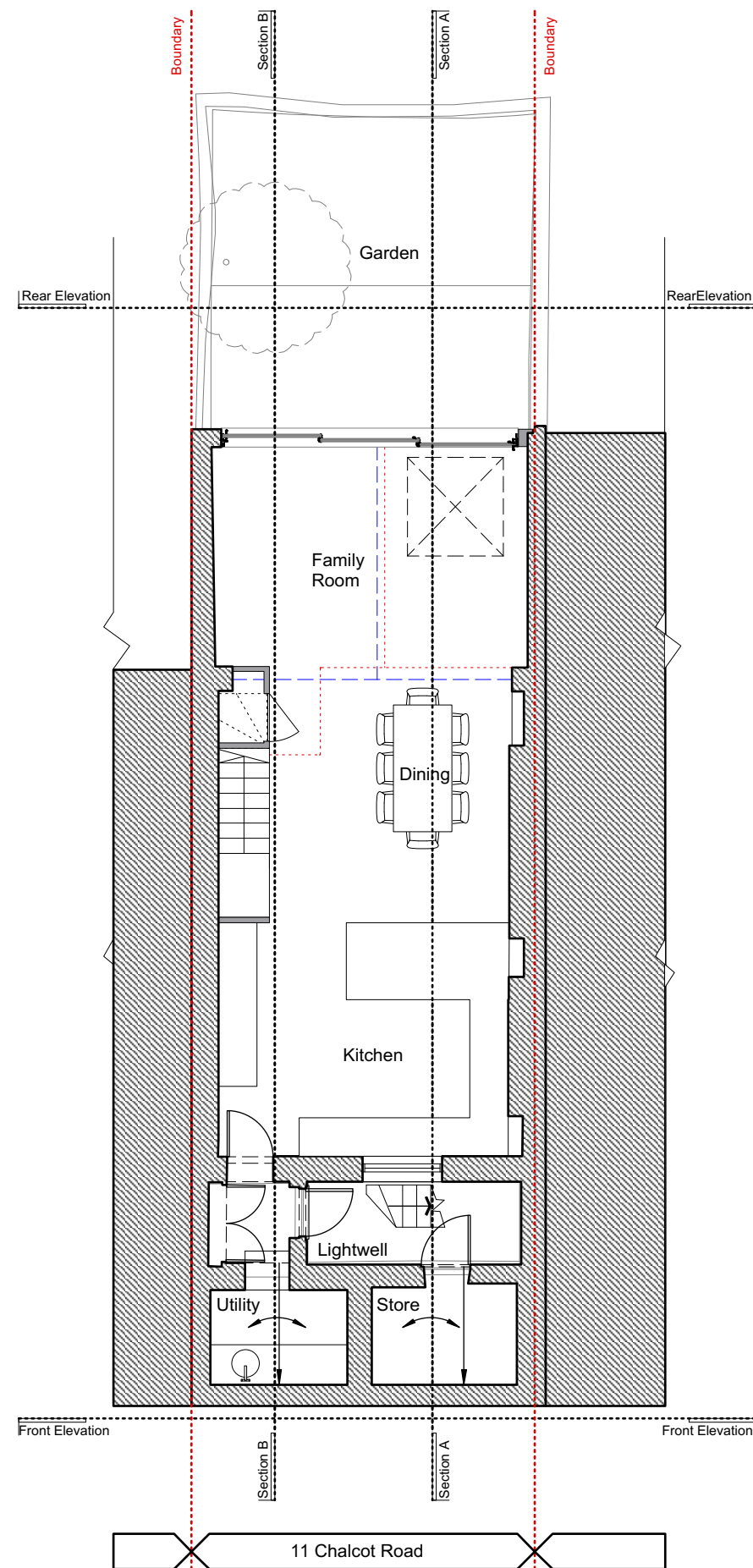

Electronic file reference:
Revision 2 Status Information Date 25/07/2019

- Key**
- ① Fixed rooflight to flat roof
 - ② Single ply membrane to flat roof
 - ③ Traditionally detailed timber glazed French door
 - ④ Steel Balustrade (painted Black)
 - ⑤ Steel beam (painted grey)
 - ⑥ Fineline Aluminium System 22 glazed sliding doors
 - ⑦ Timber Conservation style French Doors



Lower Ground Floor Plan
Scale: 1:100

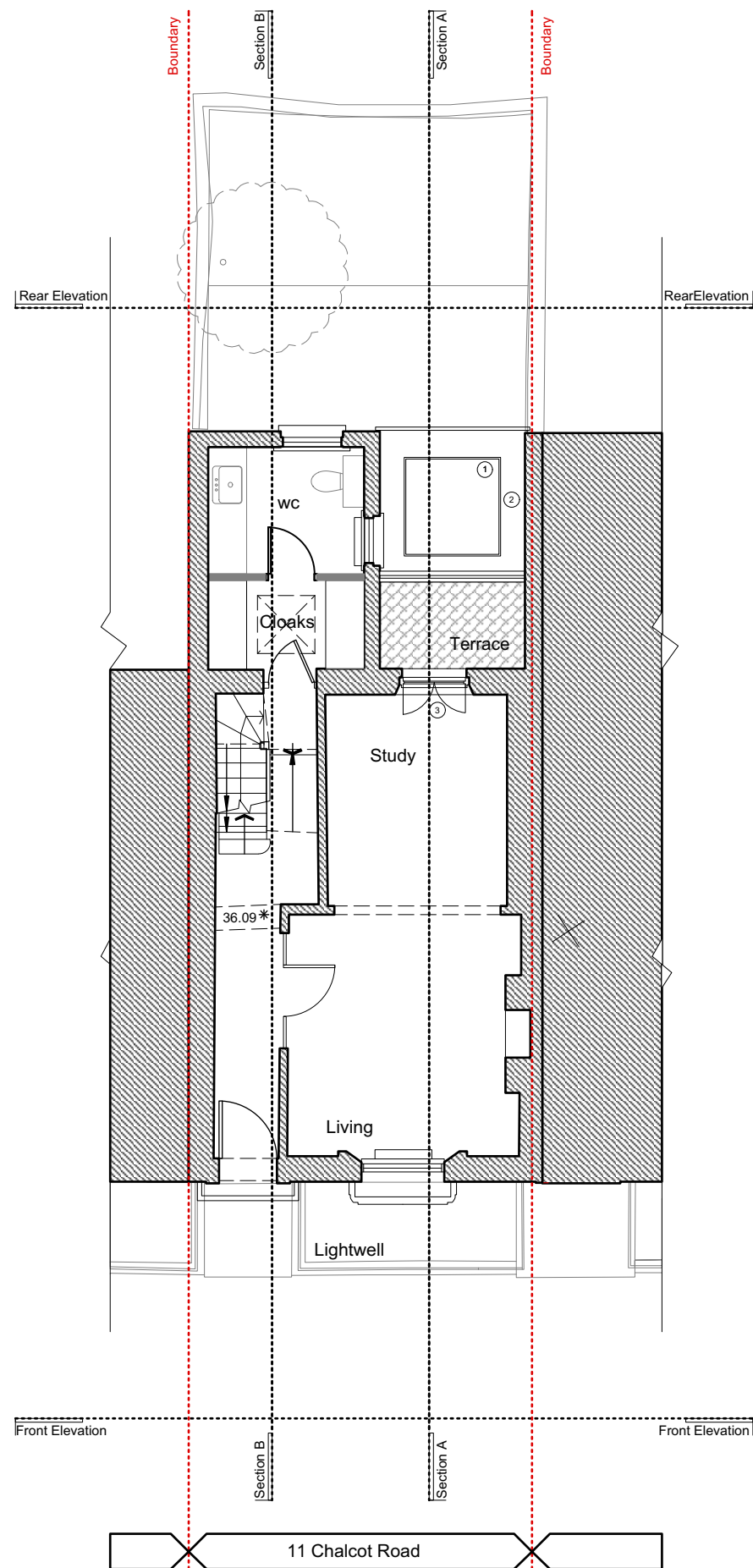

Ground Floor Plan
Scale: 1:100

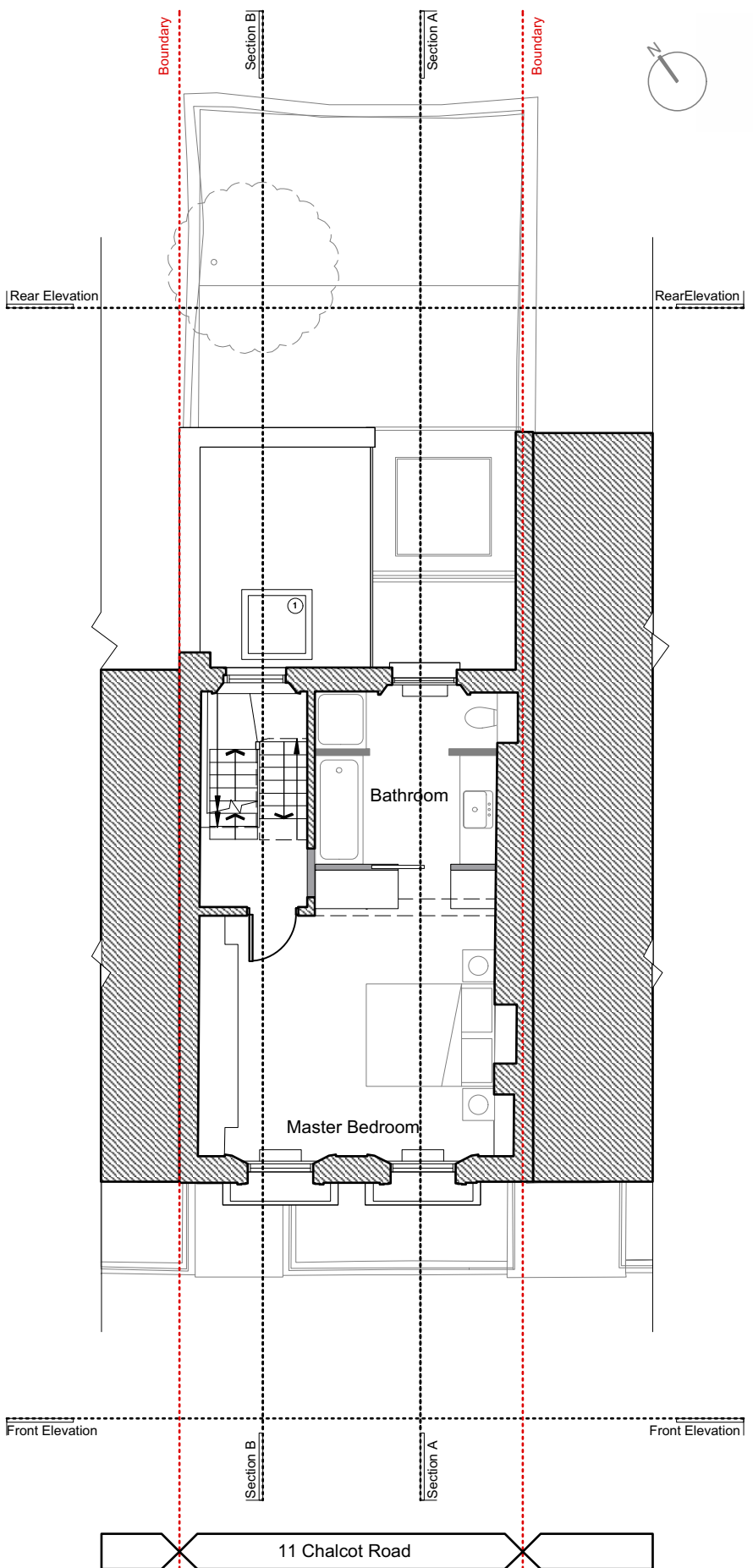

First Floor Plan
Scale: 1:100

CLIENT
Ms S McKinnon

PROJECT TITLE
11 Chalcot Road
London, NW1

DRAWING TITLE
LG - First Floor Plans
Proposed

SCALE @ A3
1:100

DRAWING N° AS026 200 STATUS & REVISION P2

Purpose of Issue
Information Approval
Comment Construction

General Notes

All setting out must be checked on site.
All levels must be checked on site and refer to Ordnance Datum.
All fixings and weatherings must be checked on site.
All dimensions must be checked on site.
This drawing must be read in conjunction with all other relevant drawings.
This drawing must not be used for land transfer purposes.
Calculated areas in accordance with Atnica Ltd. Definition of Areas for Schedule of Areas

Atnica Ltd. has prepared this document in accordance with the instructions of the Client under the agreed Terms of Business. This document is for the sole and specific use of the Client and Atnica Ltd. shall not be responsible for any use of its contents for any purpose other than that for which it was prepared and provided. Should the Client require to pass electronic copies of the document to other parties, this should be for co-ordination purposes only. The whole of the file should be so copied, but no professional liability or warranty shall be extended to other parties by Atnica Ltd. in this connection without the explicit written agreement thereto by Atnica Ltd.

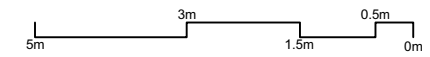



Electronic file reference:
Revision 2 Status Information Date 25/07/2019

- Key**
- 1 Fixed rooflight to flat roof
 - 2 Single ply membrane to flat roof
 - 3 Traditionally detailed timber glazed French door
 - 4 Steel Balustrade (painted Black)
 - 5 Steel beam (painted grey)
 - 6 Fineline Aluminium System 22 glazed sliding doors
 - 7 Timber Conservation style French Doors

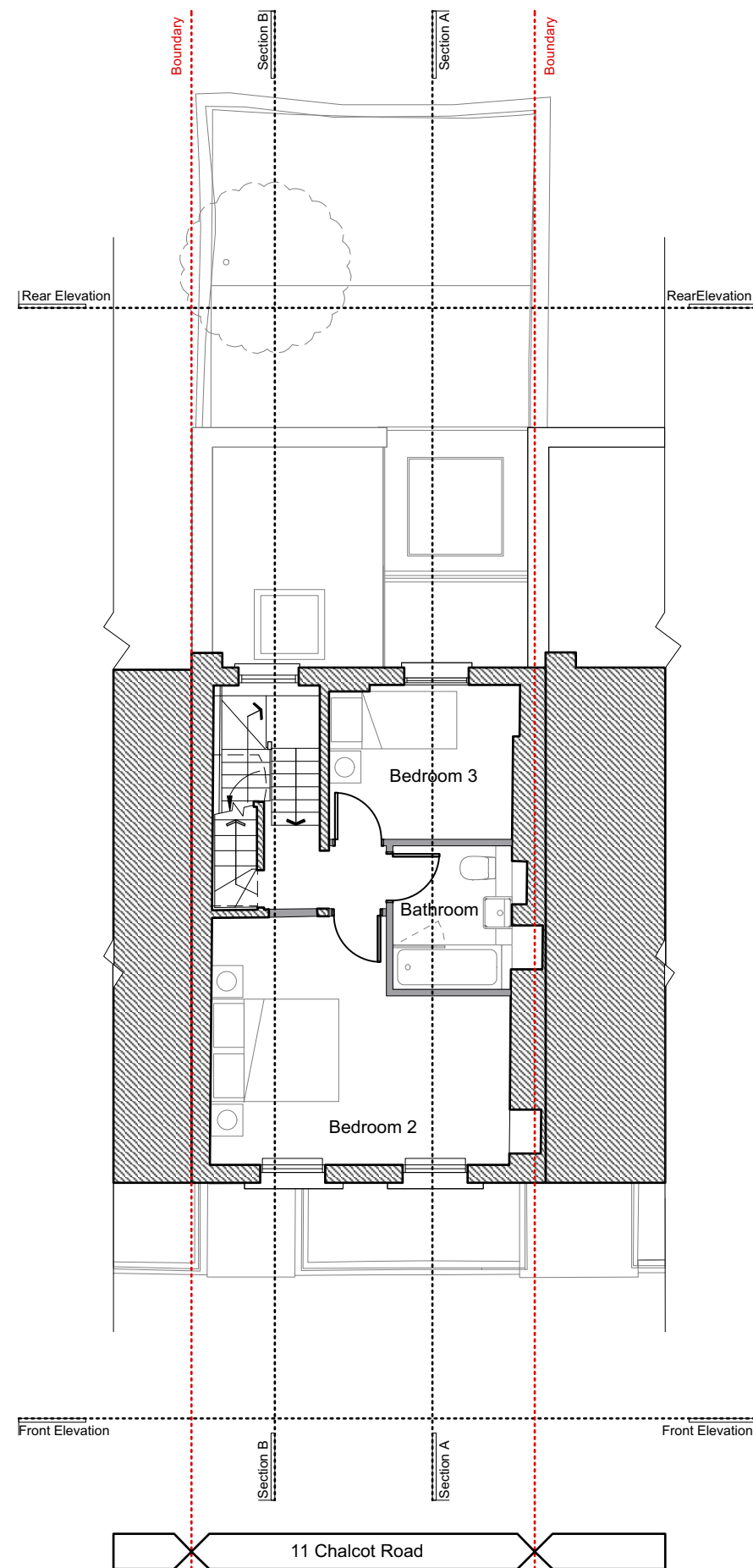

Second Floor Plan
Scale: 1:100

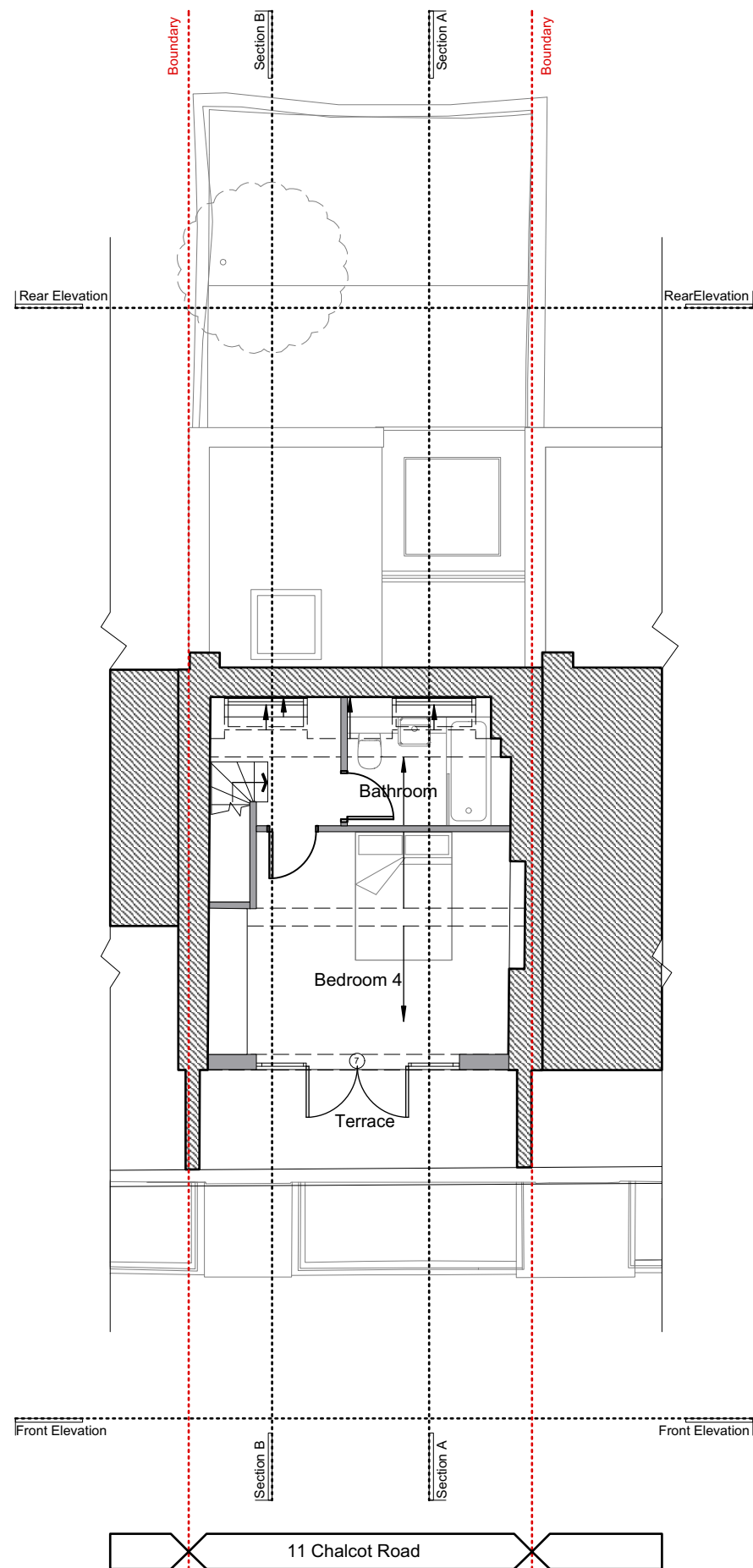

Third Floor Plan
Scale: 1:100

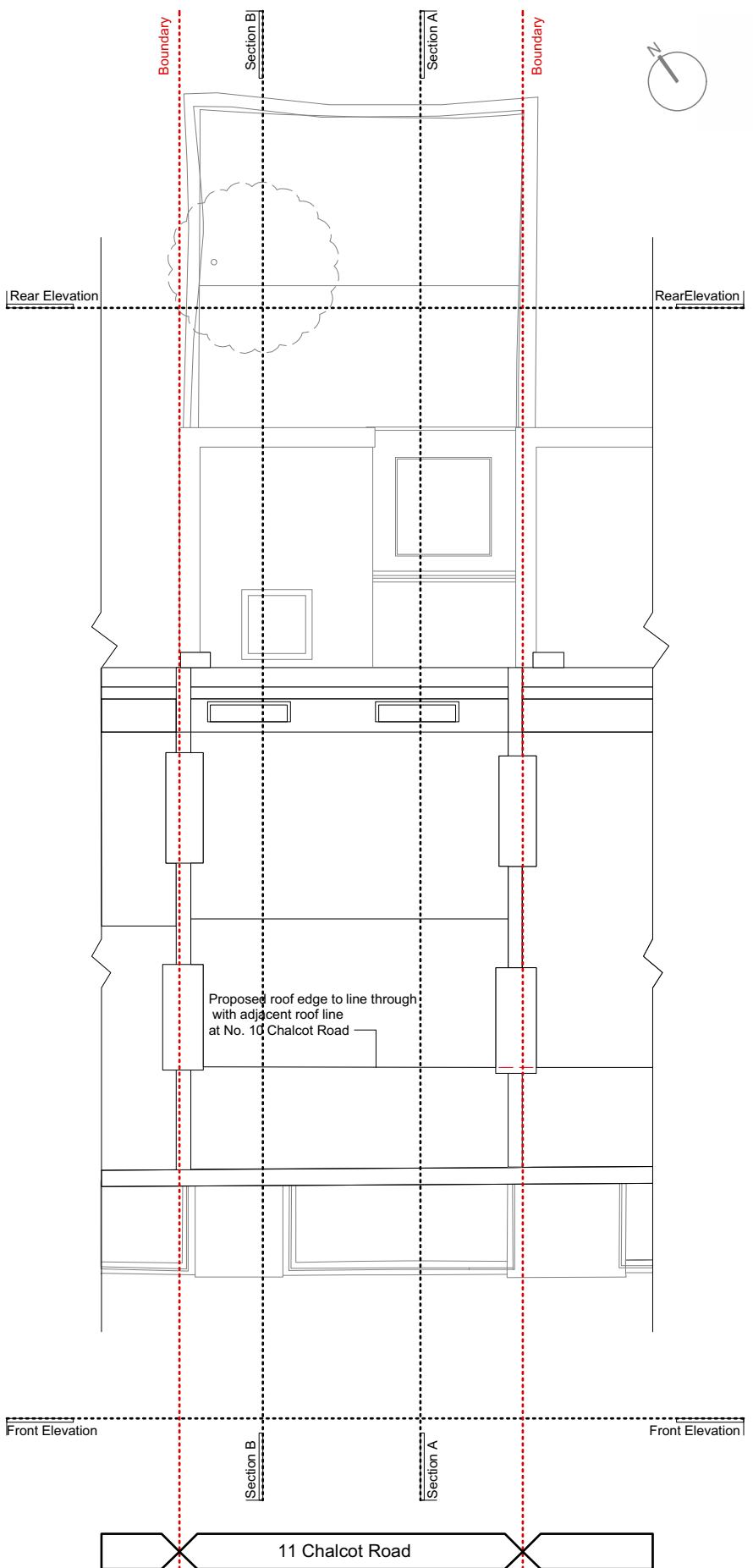

Roof Plan
Scale: 1:100

CLIENT
Ms S McKinnon

PROJECT TITLE
11 Chalcot Road
London, NW1

DRAWING TITLE
Second - Roof Plans
Proposed

SCALE @ A3
1:100

DRAWING N° AS026 201 STATUS & REVISION P2

Purpose of Issue
Information Approval
Comment Construction

General Notes
All setting out must be checked on site.
All levels must be checked on site and refer to Ordnance Datum.
All fixings and weatherings must be checked on site.
All dimensions must be checked on site.
This drawing must be read in conjunction with all other relevant drawings.
This drawing must not be used for land transfer purposes.
Calculated areas in accordance with Atnica Ltd. Definition of Areas for Schedule of Areas
Atnica Ltd. has prepared this document in accordance with the instructions of the Client under the agreed Terms of Business. This document is for the sole and specific use of the Client and Atnica Ltd. shall not be responsible for any use of its contents for any purpose other than that for which it was prepared and provided. Should the Client require to pass electronic copies of the document to other parties, this should be for co-ordination purposes only, the whole of the file should be so copied, but no professional liability or warranty shall be extended to other parties by Atnica Ltd. in this connection without the explicit written agreement thereto by Atnica Ltd.

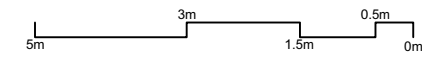



Electronic file reference:

Revision	Status	Date
2	Information	25/07/2019

- Key**
- 1 Fixed rooflight to flat roof
 - 2 Single ply membrane to flat roof
 - 3 Traditionally detailed timber glazed French door
 - 4 Steel Balustrade (painted Black)
 - 5 Steel beam (painted grey)
 - 6 Fineline Aluminium System 22 glazed sliding doors
 - 7 Timber Conservation style French Doors
 - 8 Slate Hanging to match No10 Chalcot Road

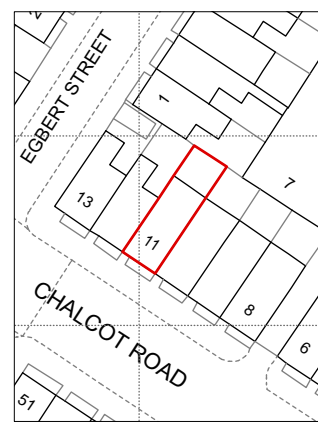

CLIENT
Ms S McKinnon

PROJECT TITLE
11 Chalcot Road
London, NW1

DRAWING TITLE
Elevations
Proposed

SCALE @ A3
1:100

DRAWING N° AS026 250 STATUS & REVISION P2

Purpose of Issue

Information	<input type="checkbox"/>	Approval	<input type="checkbox"/>
Comment	<input type="checkbox"/>	Construction	<input type="checkbox"/>

General Notes

All setting out must be checked on site.
All levels must be checked on site and refer to Ordnance Datum.
All fixings and weatherings must be checked on site.
All dimensions must be checked on site.
This drawing must be read in conjunction with all other relevant drawings.
This drawing must not be used for land transfer purposes.
Calculated areas in accordance with Atnica Ltd. Definition of Areas for Schedule of Areas

Atnica Ltd. has prepared this document in accordance with the instructions of the Client under the agreed Terms of Business. This document is for the sole and specific use of the Client and Atnica Ltd. shall not be responsible for any use of its contents for any purpose other than that for which it was prepared and provided. Should the Client require to pass electronic copies of the document to other parties, this should be for co-ordination purposes only, the whole of the file should be so copied, but no professional liability or warranty shall be extended to other parties by Atnica Ltd. in this connection without the explicit written agreement thereto by Atnica Ltd.



Front Elevation Proposed
Scale: 1:100

Existing terrace and glazed roof to No:10 Chalcot Road.



Rear Elevation Proposed
Scale: 1:100

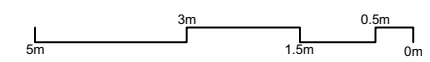



Electronic file reference:

Revision	Status	Date
2	Information	25/07/2019

Key

- 1 Fixed rooflight to flat roof
- 2 Single ply membrane to flat roof
- 3 Traditionally detailed timber glazed French door
- 4 Steel Balustrade (painted Black)
- 5 Steel beam (painted grey)
- 6 Fineline Aluminium System 22 glazed sliding doors
- 7 Timber Conservation style French Doors
- 8 Slate Hanging to match No10 Chalcot Road

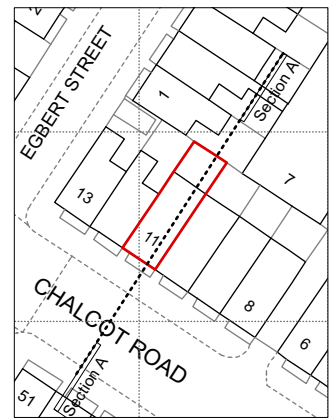

CLIENT
Ms S McKinnon

PROJECT TITLE
11 Chalcot Road
London, NW1

DRAWING TITLE
Section AA
Proposed

SCALE @ A3
1:100

DRAWING N° AS026 275 STATUS & REVISION P2

Purpose of Issue		
Information	<input type="checkbox"/>	Approval <input type="checkbox"/>
Comment	<input type="checkbox"/>	Construction <input type="checkbox"/>

General Notes

All setting out must be checked on site.
All levels must be checked on site and refer to Ordnance Datum.
All fixings and weatherings must be checked on site.
All dimensions must be checked on site.
This drawing must be read in conjunction with all other relevant drawings.
This drawing must not be used for land transfer purposes.
Calculated areas in accordance with Atnica Ltd. Definition of Areas for Schedule of Areas
Atnica Ltd. has prepared this document in accordance with the instructions of the Client under the agreed Terms of Business. This document is for the sole and specific use of the Client and Atnica Ltd. shall not be responsible for any use of its contents for any purpose other than that for which it was prepared and provided. Should the Client require to pass electronic copies of the document to other parties, this should be for co-ordination purposes only, the whole of the file should be so copied, but no professional liability or warranty shall be extended to other parties by Atnica Ltd. in this connection without the explicit written agreement thereto by Atnica Ltd.

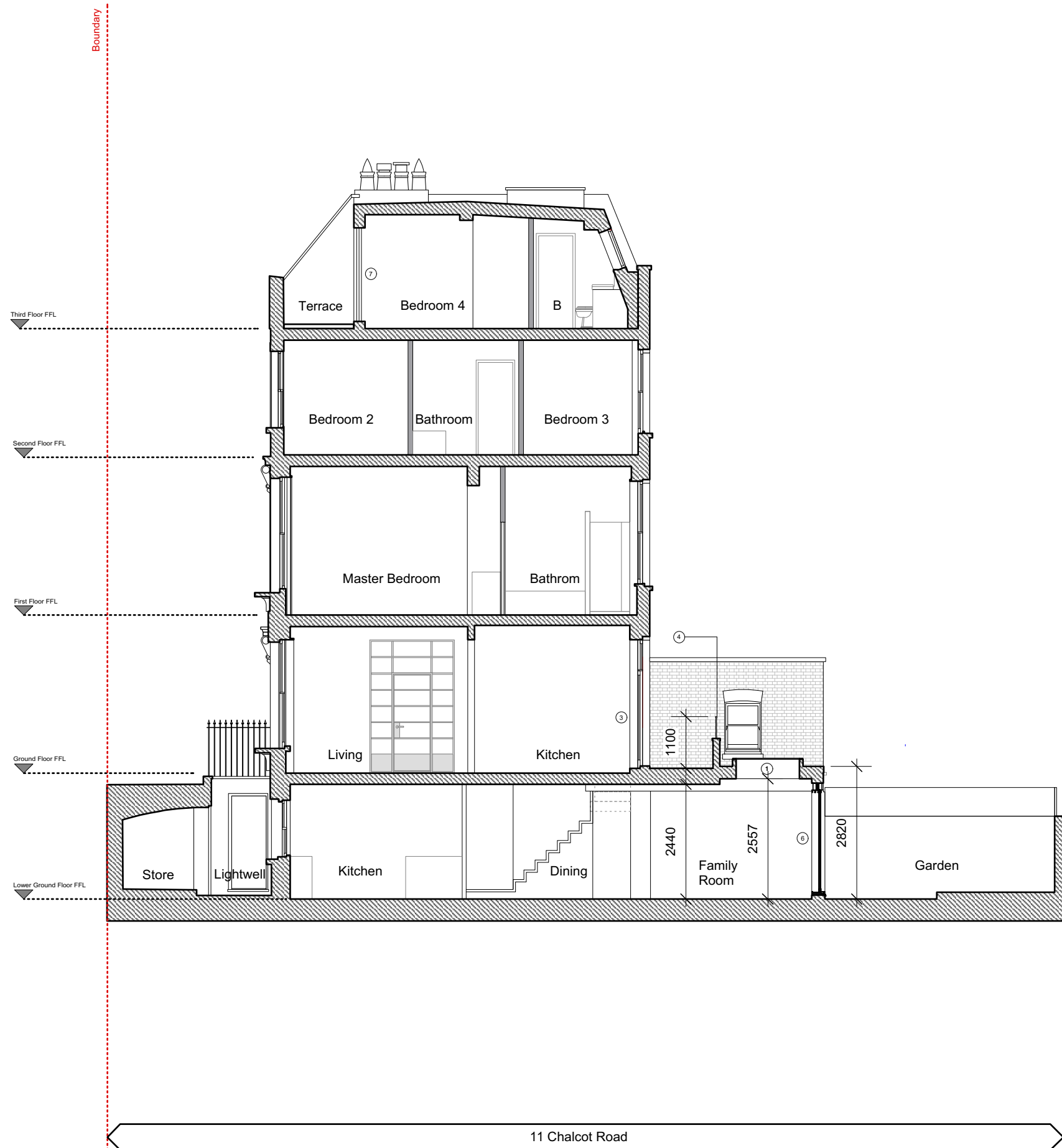

Section AA Proposed
Scale: 1:100

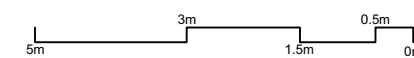



Electronic file reference:

Revision	Status	Date
2	Information	25/07/2019

- Key**
- ① Fixed rooflight to flat roof
 - ② Single ply membrane to flat roof
 - ③ Traditionally detailed timber glazed French door
 - ④ Steel Balustrade (painted Black)
 - ⑤ Steel beam (painted grey)
 - ⑥ Fineline Aluminium System 22 glazed sliding doors
 - ⑦ Timber Conservation style French Doors
 - ⑧ Slate Hanging to match No10 Chalcot Road

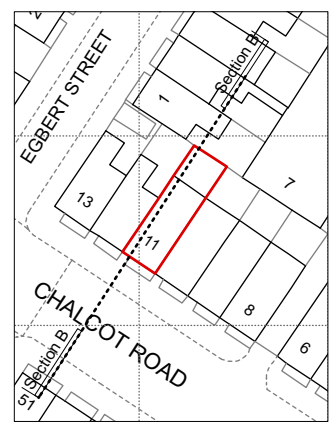

CLIENT
Ms S McKinnon

PROJECT TITLE
11 Chalcot Road
London, NW1

DRAWING TITLE
Section BB
Proposed

SCALE @ A3
1:100

DRAWING N° AS026 276 STATUS & REVISION P2

Purpose of Issue

Information	<input type="checkbox"/>	Approval	<input type="checkbox"/>
Comment	<input type="checkbox"/>	Construction	<input type="checkbox"/>

General Notes

All setting out must be checked on site.
All levels must be checked on site and refer to Ordnance Datum.
All fixings and weatherings must be checked on site.
All dimensions must be checked on site.
This drawing must be read in conjunction with all other relevant drawings.
This drawing must not be used for land transfer purposes.
Calculated areas in accordance with Atnica Ltd. Definition of Areas for Schedule of Areas

Atnica Ltd. has prepared this document in accordance with the instructions of the Client under the agreed Terms of Business. This document is for the sole and specific use of the Client and Atnica Ltd. shall not be responsible for any use of its contents for any purpose other than that for which it was prepared and provided. Should the Client require to pass electronic copies of the document to other parties, this should be for co-ordination purposes only, the whole of the file should be so copied, but no professional liability or warranty shall be extended to other parties by Atnica Ltd. in this connection without the explicit written agreement thereto by Atnica Ltd.

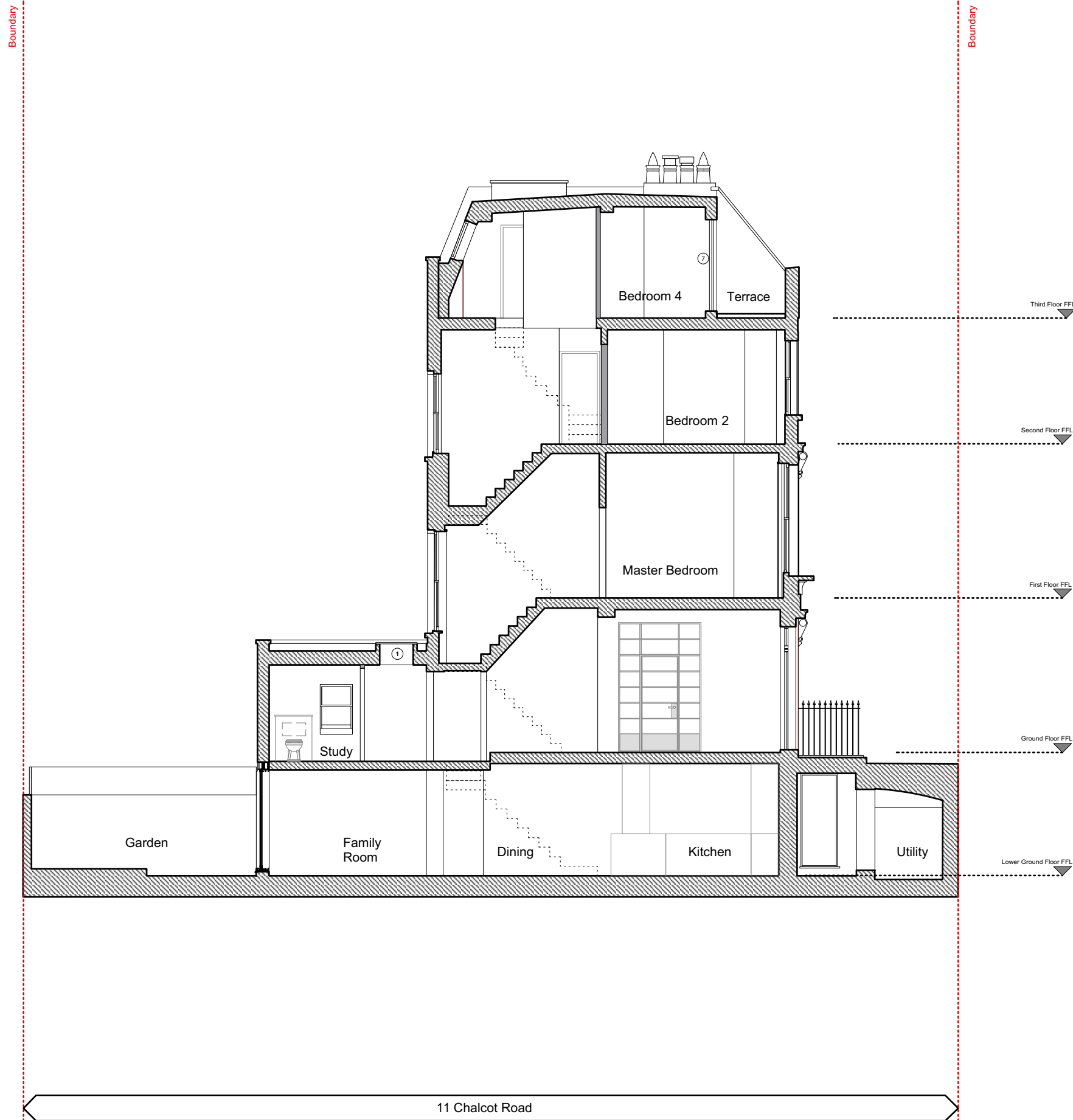

Section BB Proposed
Scale: 1:100

