

Electronic file reference:

Revision	Status	Date
1	Information	22/07/2019

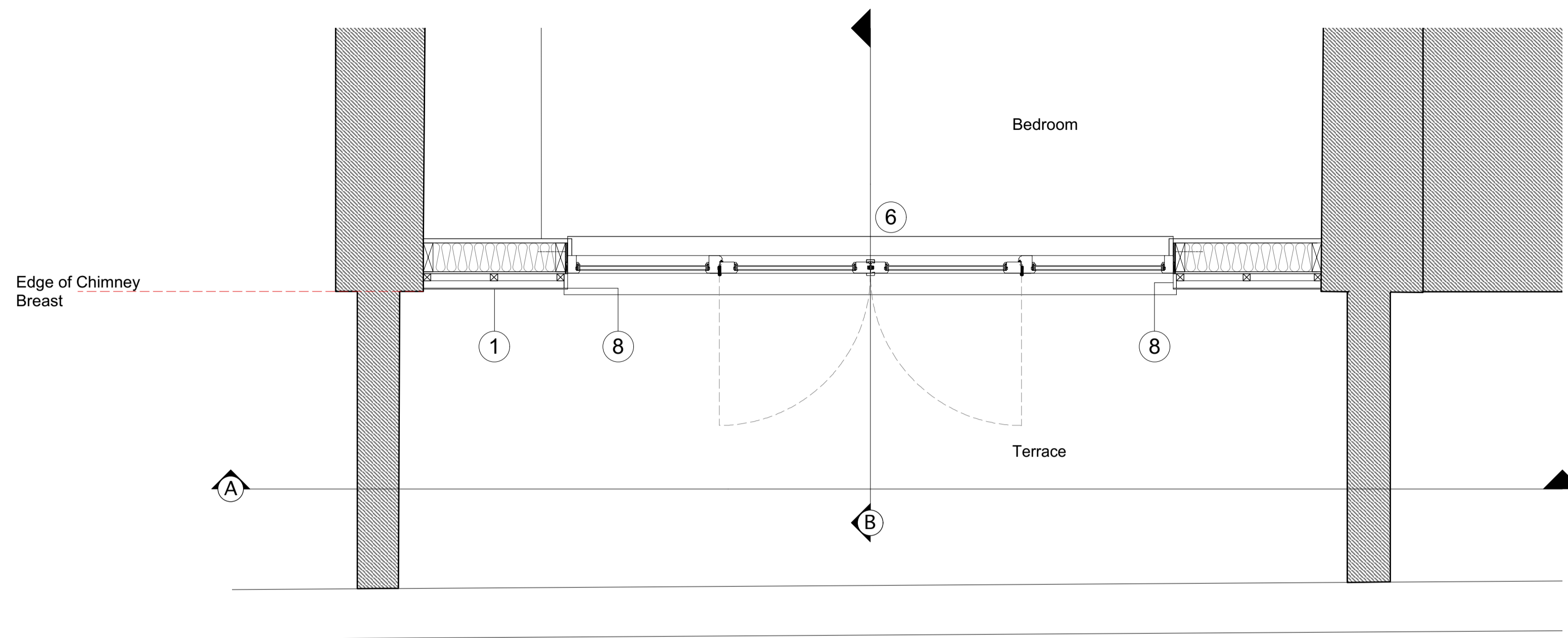

1. 600 x 300 Natural Welsh Slates fixed to 38mm horizontal battens on 38mm vertical counter battens
2. Lead drip dressed over roof edge
3. 112mm Cast Iron style gutter - Anthracite Grey
4. 68mm Cast Iron style down pipe - Anthracite Grey
5. Lead Flashing dressed over timber profile drip
6. Mumford Wood Conservation style glazed French Doors and side lights. Timber painted grey RAL No. tbc.
7. New roof covering to match existing
8. Lead Flashing to exterior opening reveals

External Wall Build up - Internal to External:

- 22mm Insulated Plaster Board
- Vapour Control Layer
- 150mm Insulation between studs
- 9mm WBP sheathing
- Breather Membrane
- 38mm vertical couter batten
- 38mm horizontal batten
- 600 x 300mm Natural Welsh Slate

9
3rd Floor Plan
Scale: 1:20

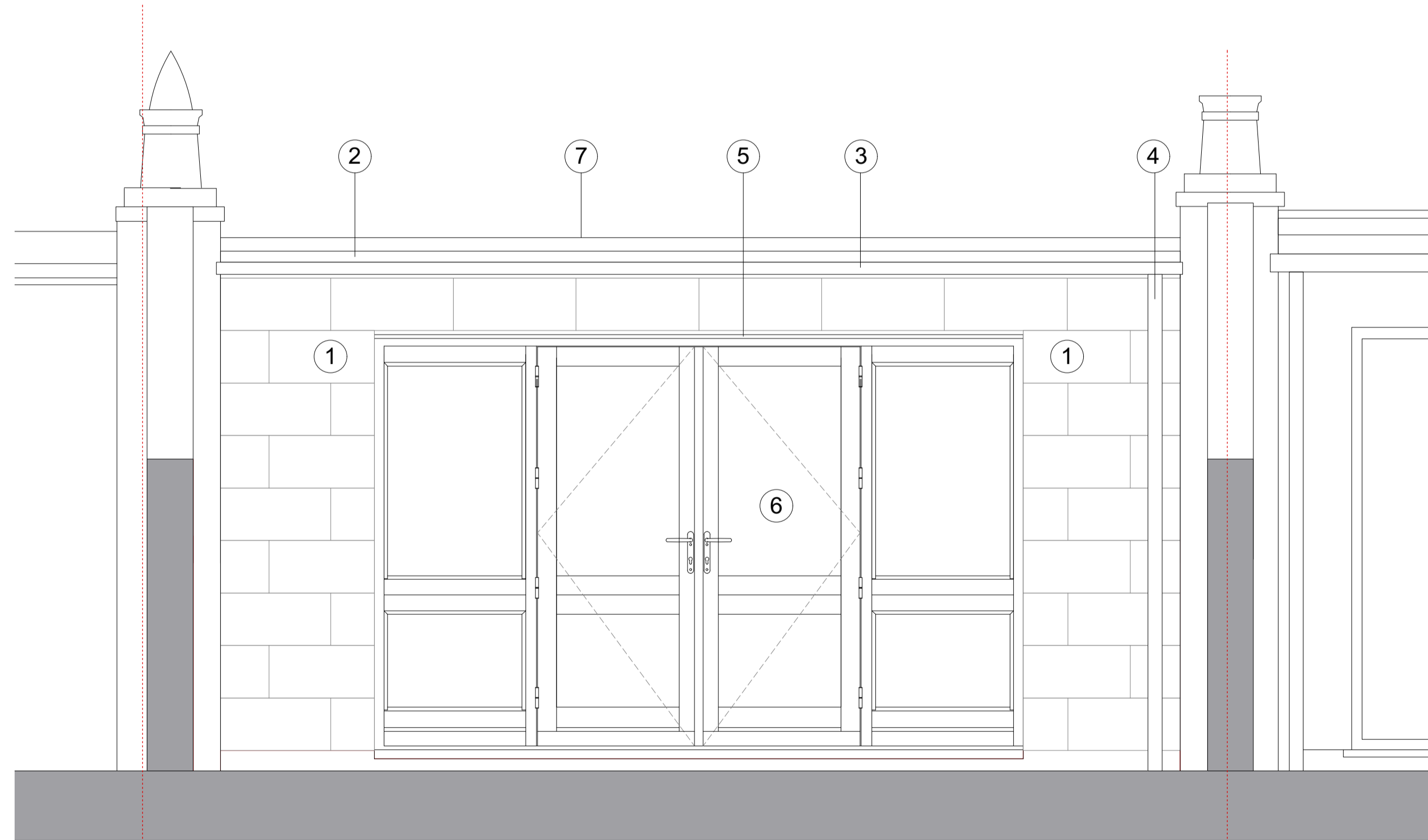

A
Elevation Section A
Scale: 1:20

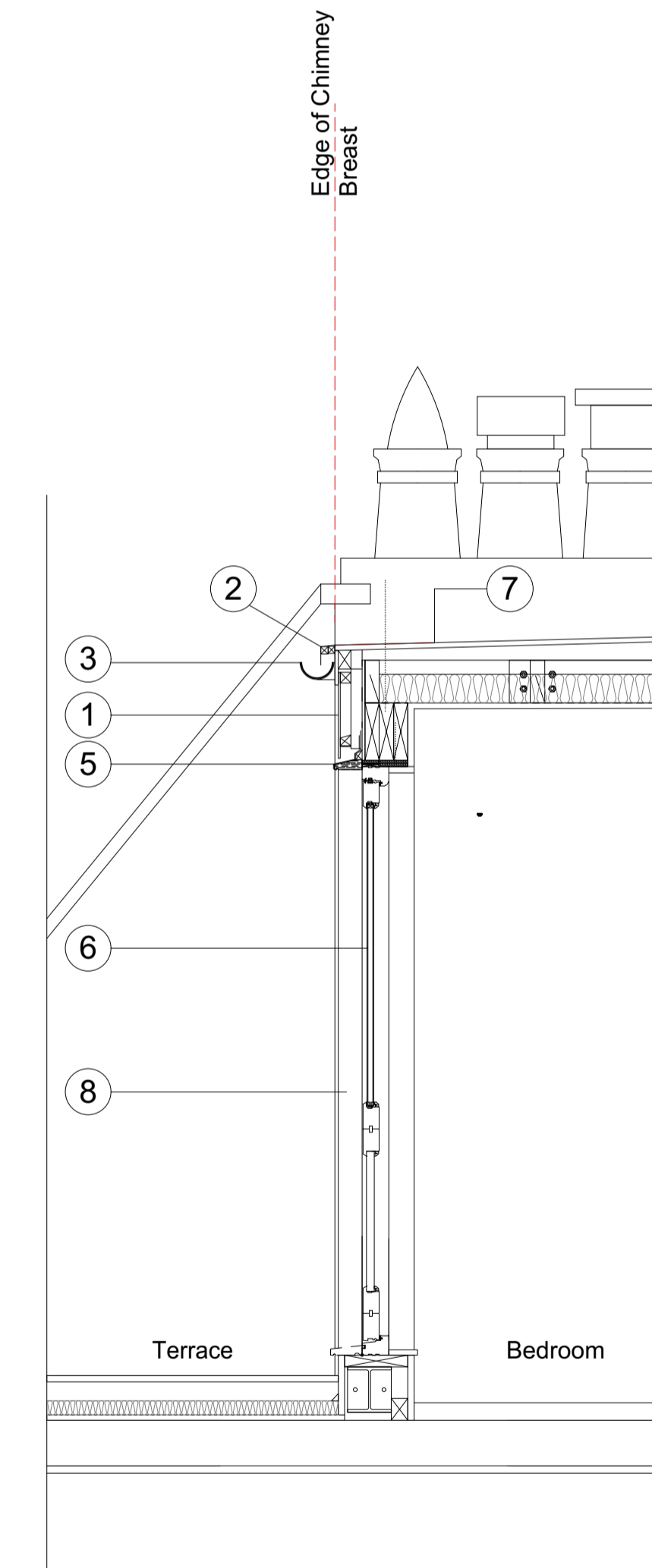

B
Section B
Scale: 1:20

CLIENT
Ms S McKinnon

PROJECT TITLE
11 Chalcot Road
London, NW1

DRAWING TITLE
3rd Floor Front Elevation
Detail

SCALE @ A1 SIZE
1:20 @ A1

DRAWING N° AS026 610 STATUS & REVISION P1

Purpose of Issue		Approval	<input type="checkbox"/>
Information	<input type="checkbox"/>	Construction	<input type="checkbox"/>
Comment	<input type="checkbox"/>		

General Notes
All setting out must be checked on site.
All levels must be checked on site and refer to Ordnance Datum.
All fixings and weatherings must be checked on site.
All dimensions must be checked on site.
This drawing must be read in conjunction with all other relevant drawings.
This drawing must not be used for land transfer purposes.
Calculated areas in accordance with Atnica Ltd. Definition of Areas for the Schedule of Areas

Atnica Ltd. has prepared this document in accordance with the instructions of the Client under the agreed Terms of Business. This document is for the sole and specific use of the Client and Atnica Ltd. shall not be responsible for any use of its contents for any purpose other than that for which it was prepared and provided. Should the Client require to pass electronic copies of the document to other parties, this should be for co-ordination purposes only, the whole of the file should be so copied, but no professional liability or warranty shall be extended to other parties by Atnica Ltd. in this connection without the explicit written agreement thereto by Atnica Ltd.

