

Notes

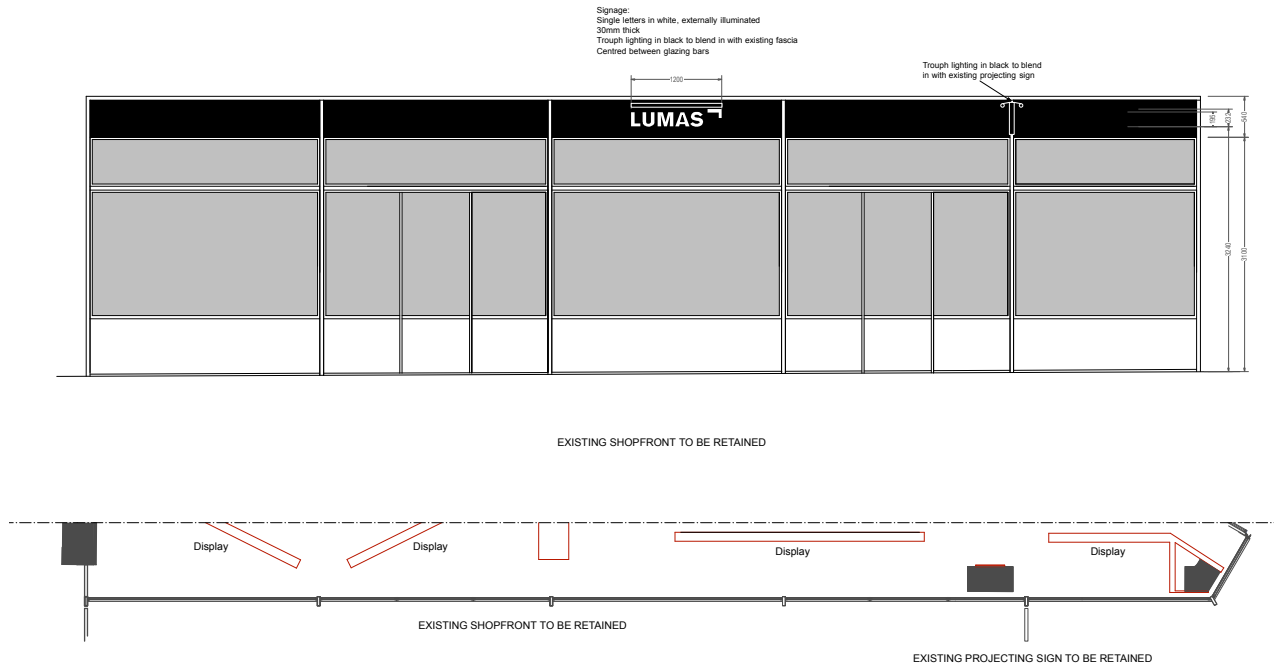

1 LUMAS SEVEN DIALS
EARLAM STREET ELEVATION & PART GROUND FLOOR PLAN 1:50



2 LUMAS SEVEN DIALS
FRONT ELEVATION & PART GROUND FLOOR PLAN 1:50

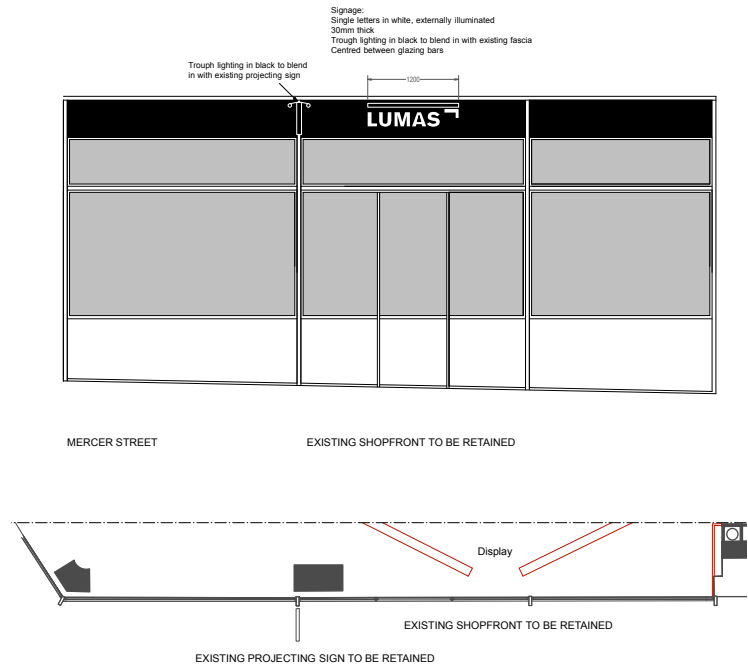

3 LUMAS SEVEN DIALS
MERCER STREET ELEVATION & PART GROUND FLOOR PLAN 1:50

EXISTING PROJECTING SIGN WITH NEW LOGO
SINGLE WHITE LETTERS, 30MM THICK, CENTERED
TROUGH LIGHTING IN BLACK TO BLEND IN WITH EXISTING SIGN

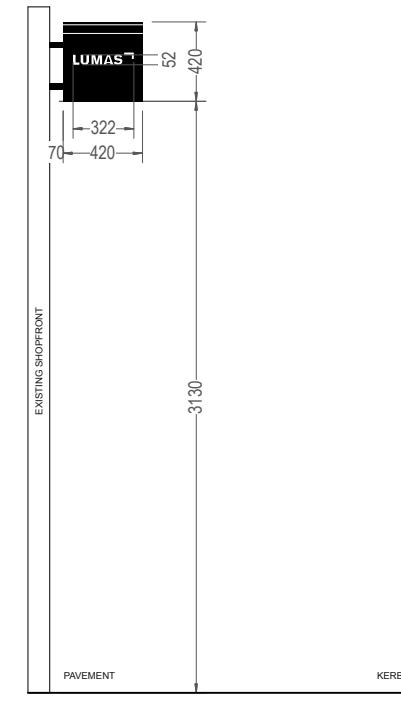

5 LUMAS SEVEN DIALS
EXISTING PROJECTING SIGN & PROPOSED SIGNAGE 1:20

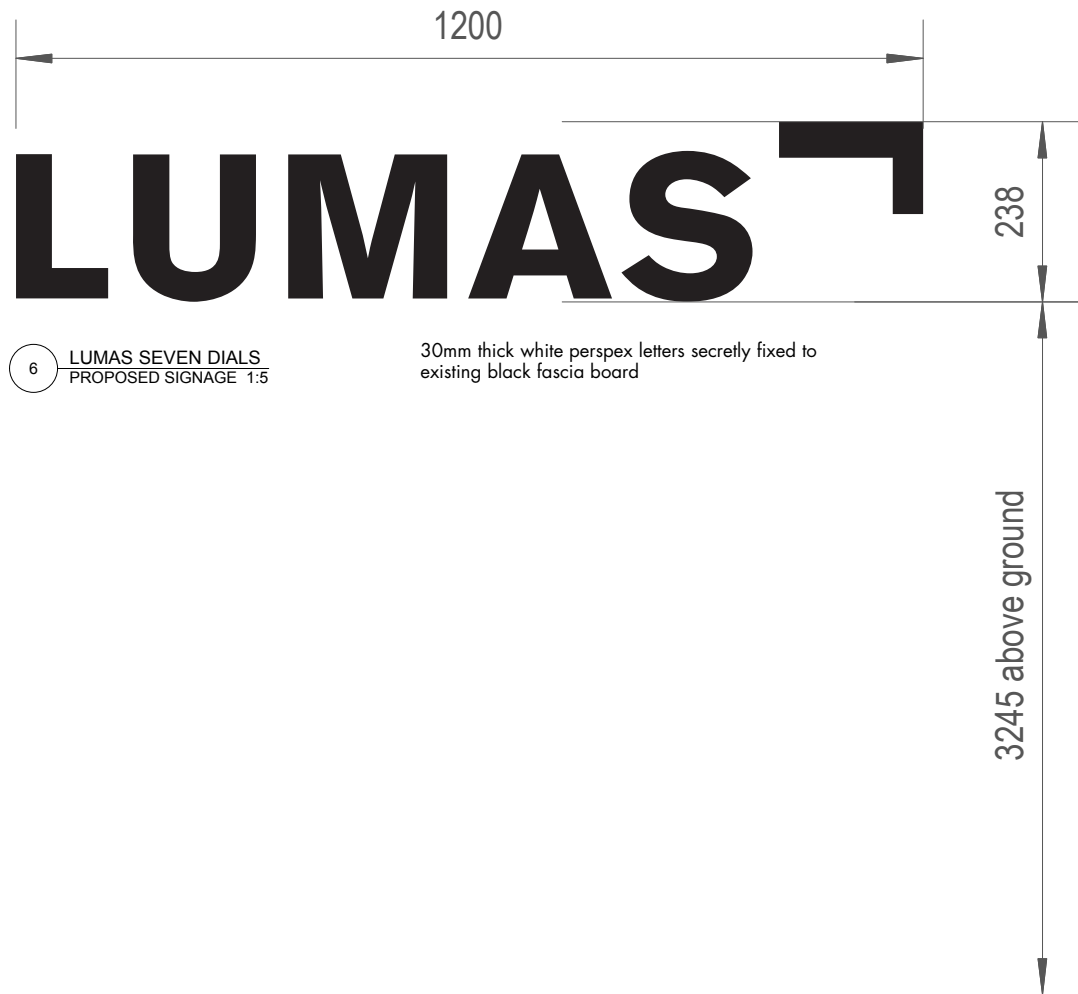

6 LUMAS SEVEN DIALS
PROPOSED SIGNAGE 1:5

7 LUMAS SEVEN DIALS
PHOTO OF EXISTING SHOPFRONT



Rev	Description	Date
Drawing Status		
ADVERTISEMENT CONSENT		
Issued only for purpose indicated		

MOHNS & SANDERS

Unit Groundfloor West
1 - 3 Coate Street
London E2 9AG
t: 020 7739 2424
f: 020 7739 1818
e: miriam@mohnssanders.com

Client AVENSO UK LTD

Job Title	LUMAS SEVEN DIALS	Job No	0901
-----------	-------------------	--------	------

Drawing Title
PROPOSED SIGNAGE TO EXISTING SHOPFRONT

Scale	1:50 @A1	Drawn by	mm
Date	07/19	Checked by	
Drawing No.		Rev.	

1901-01-100