

Notes:

1. All dimensions in millimetres (mm) and levels in metres (m) unless noted otherwise.
2. This drawing to be read in conjunction with all other relevant drawings and specification.
3. All work to comply with the relevant British Standards, Codes of Practice and the Building Regulations.

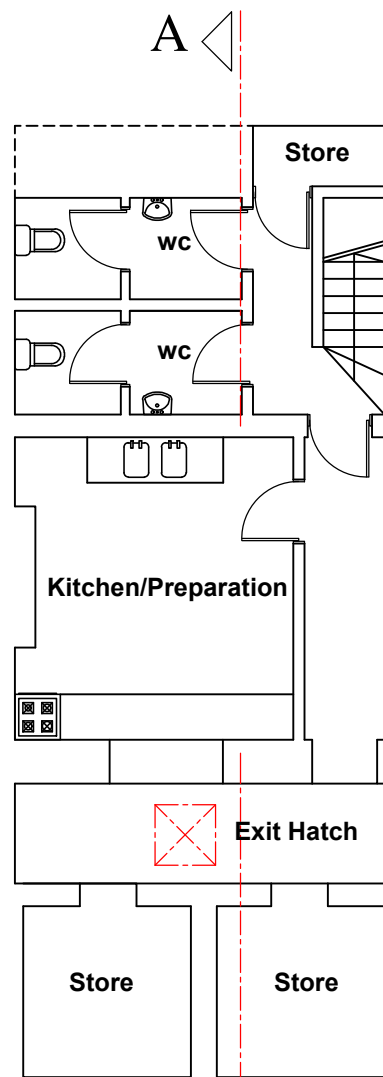

**EXISTING BASEMENT PLAN  
(NO CHANGES PROPOSED)**

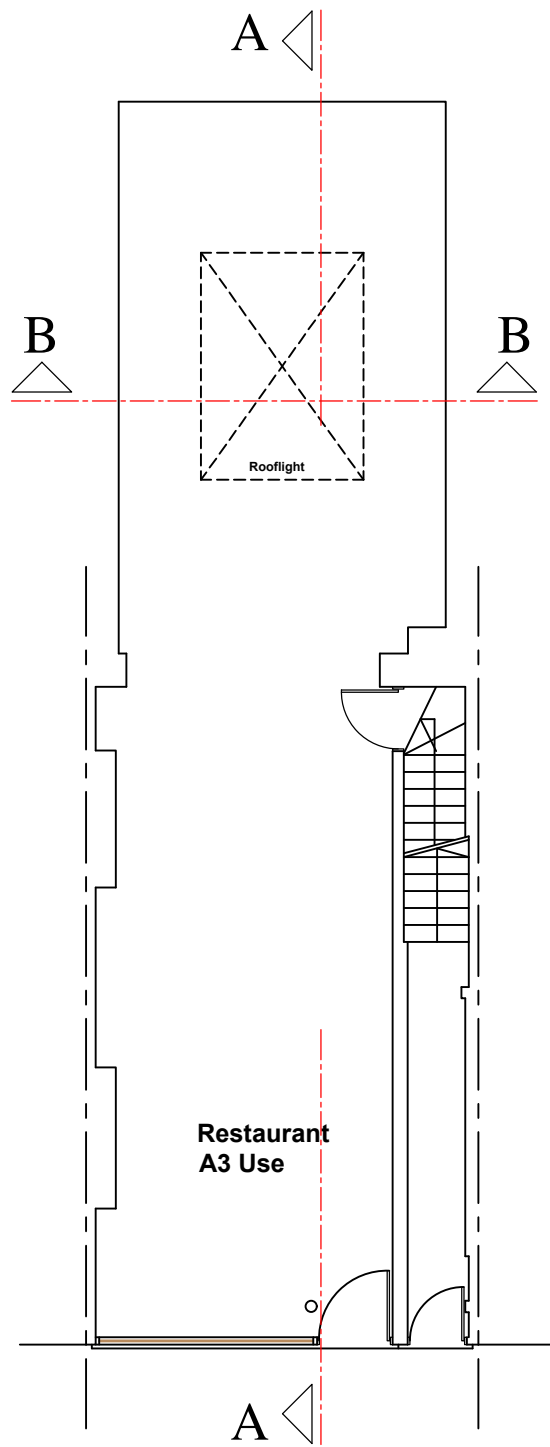

**EXISTING GROUND FLOOR PLAN  
(NO CHANGES PROPOSED)**

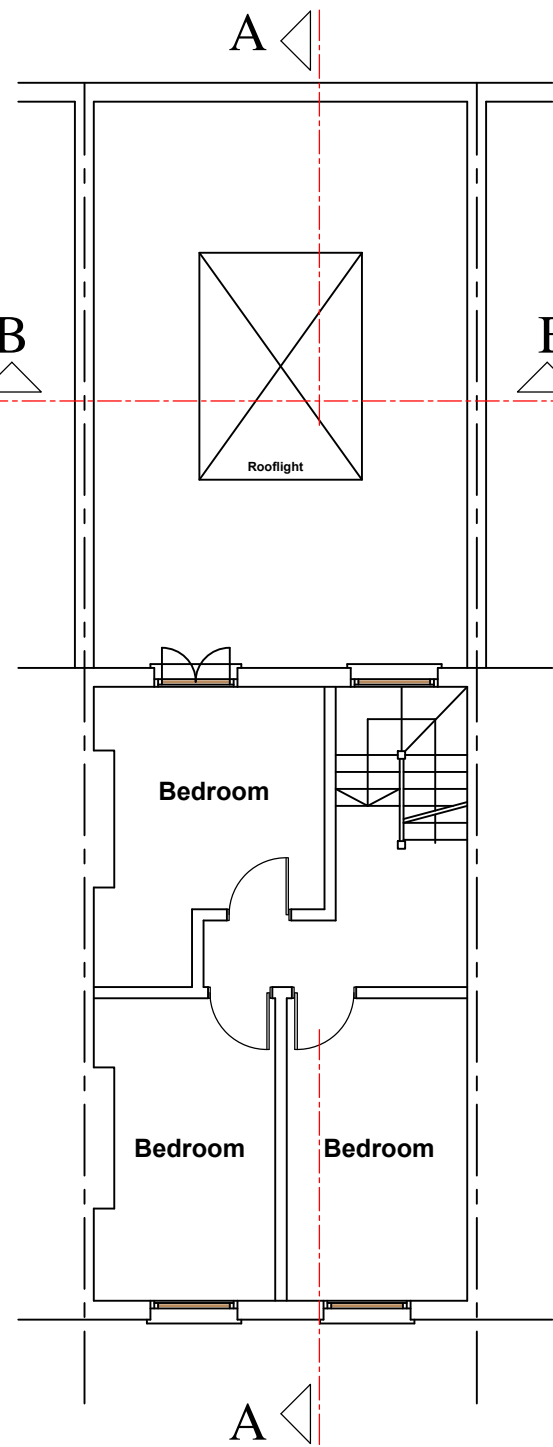

**EXISTING FIRST FLOOR PLAN**

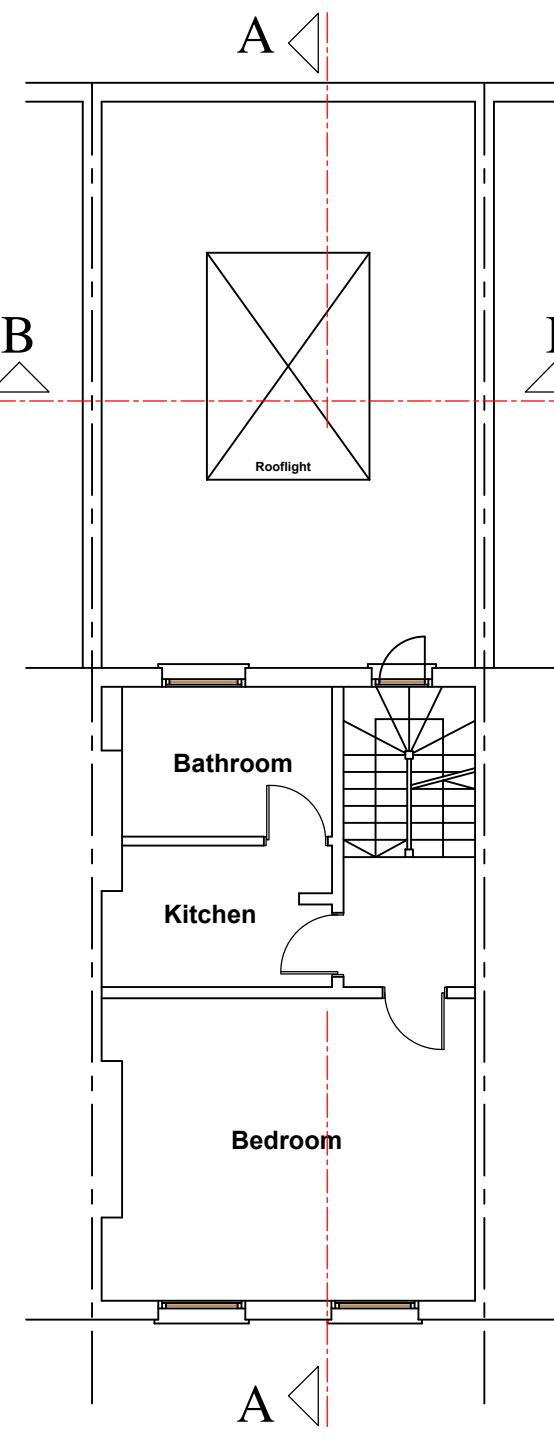

**EXISTING SECOND FLOOR PLAN**

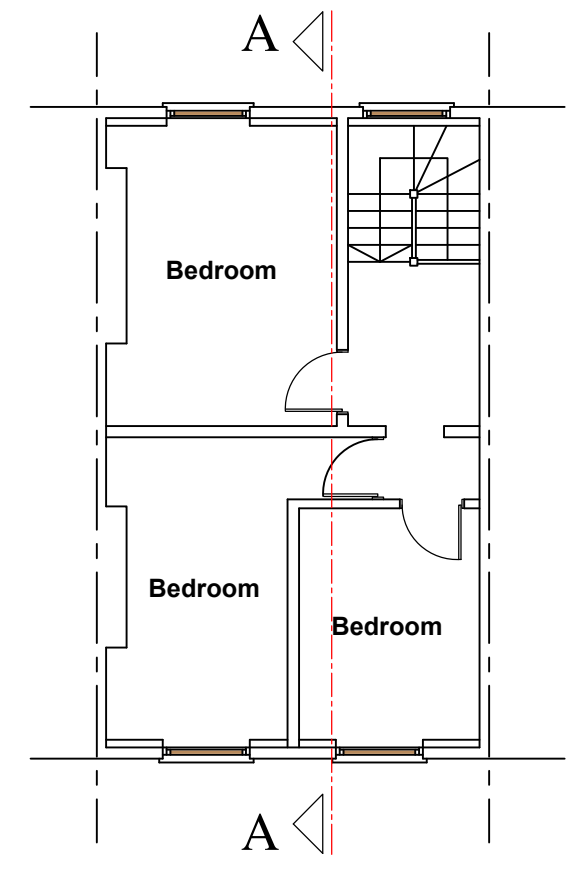

**EXISTING THIRD FLOOR PLAN**

Project:	
327 Grays Inn Road, London WC1X 8PX	
Drawing Title:	
EXISTING FLOOR PLANS	
Drawing No:	Revision:
1545/PP/01	-
Scale:	Date:
1/100 @ A3	April 2019
UMUT KILIC MArch (Oxford) PG Dip (Oxford) BArch (Ist) MFPWS	
<b>NORTH ARCHITECTURE LONDON</b> 584 GREEN LANES LONDON N8 0RP	
074 00166788 northarchitecture@outlook.com www.narch.co.uk	

Notes:

1. All dimensions in millimetres (mm) and levels in metres (m) unless noted otherwise.
2. This drawing to be read in conjunction with all other relevant drawings and specification.
3. All work to comply with the relevant British Standards, Codes of Practice and the Building Regulations.



**EXISTING FRONT ELEVATION  
(NO CHANGES PROPOSED)**



**EXISTING REAR ELEVATION**

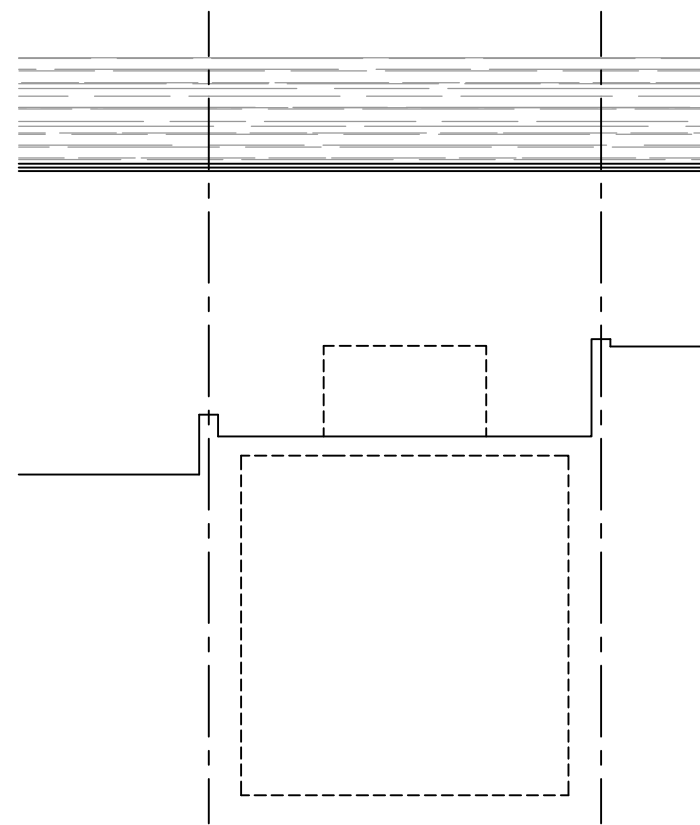

**EXISTING REAR ELEVATION  
(NO CHANGES PROPOSED)**

Project:	
327 Grays Inn Road, London WC1X 8PX	
Drawing Title:	
EXISTING ELEVATIONS	
Drawing No:	Revision:
1545/PP/02	A
Scale:	Date:
1/100 @ A3	April 2019
UMUT KILIC MArch (Oxford) PG Dip (Oxford) BArch (1st) MFPWS	
<b>NORTH ARCHITECTURE LONDON</b> 584 GREEN LANES LONDON N8 0RP	
074 00166788 northarchitecture@outlook.com www.narch.co.uk	

Notes:

1. All dimensions in millimetres (mm) and levels in metres (m) unless noted otherwise.
2. This drawing to be read in conjunction with all other relevant drawings and specification.
3. All work to comply with the relevant British Standards, Codes of Practice and the Building Regulations.

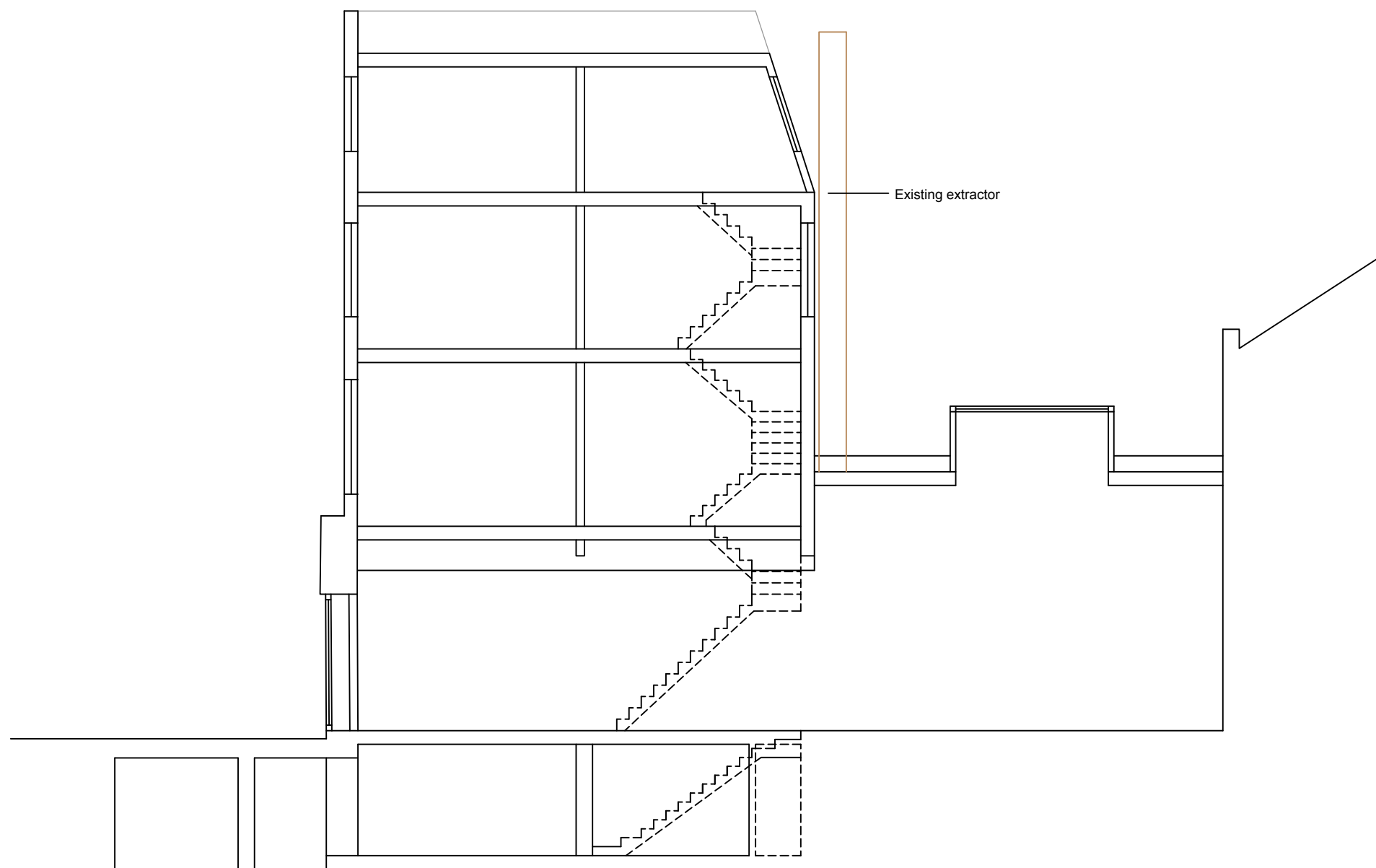

EXISTING SECTION A-A

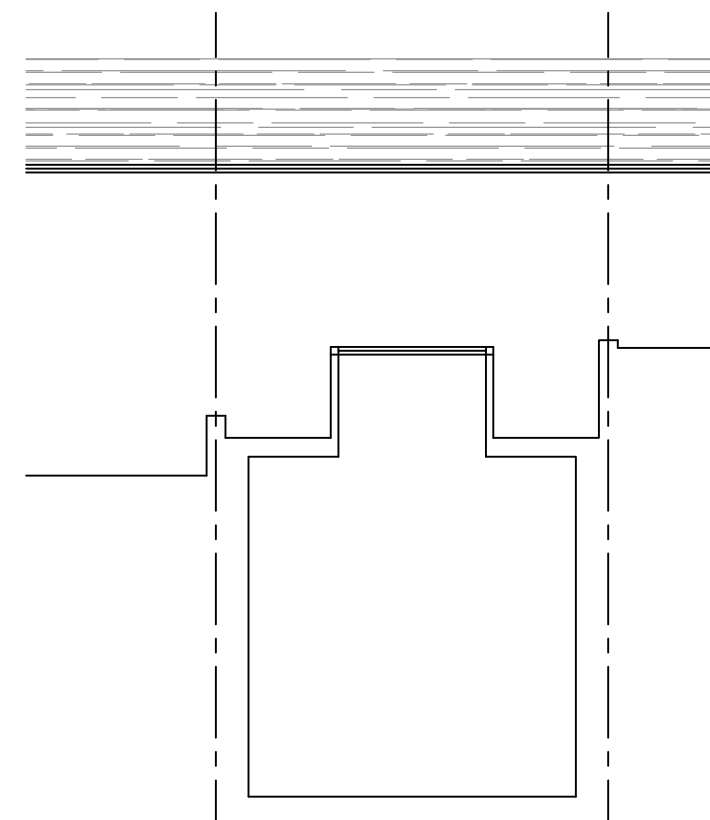

EXISTING SECTION B-B

Project:	
327 Grays Inn Road, London WC1X 8PX	
Drawing Title:	
EXISTING SECTIONS	
Drawing No:	Revision:
1545/PP/03	A
Scale:	Date:
1/100 @ A3	April 2019
UMUT KILIC MArch (Oxford) PG Dip (Oxford) BArch (1st) MFPWS	
<b>NORTH ARCHITECTURE LONDON</b> 584 GREEN LANES LONDON N8 0RP	
074 00166788 northarchitecture@outlook.com www.narch.co.uk	

Notes:

1. All dimensions in millimetres (mm) and levels in metres (m) unless noted otherwise.
2. This drawing to be read in conjunction with all other relevant drawings and specification.
3. All work to comply with the relevant British Standards, Codes of Practice and the Building Regulations.

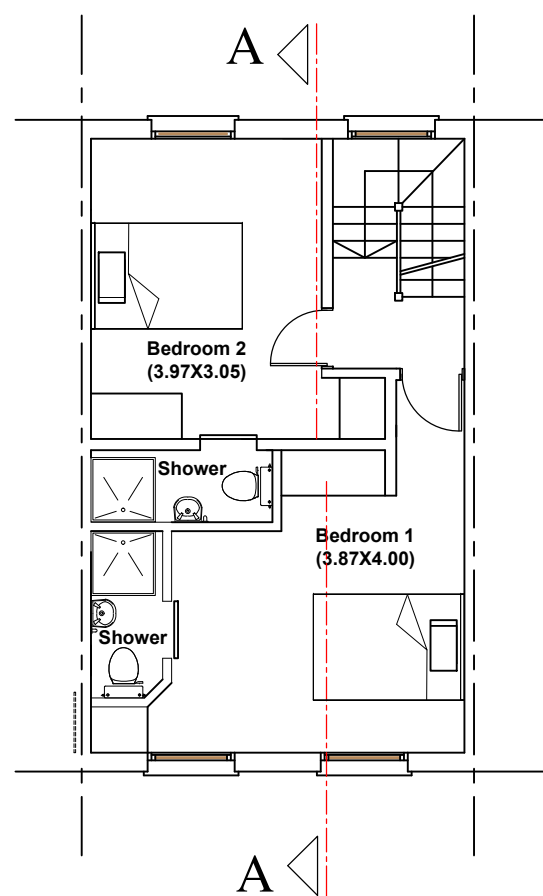

PROPOSED FIRST FLOOR PLAN

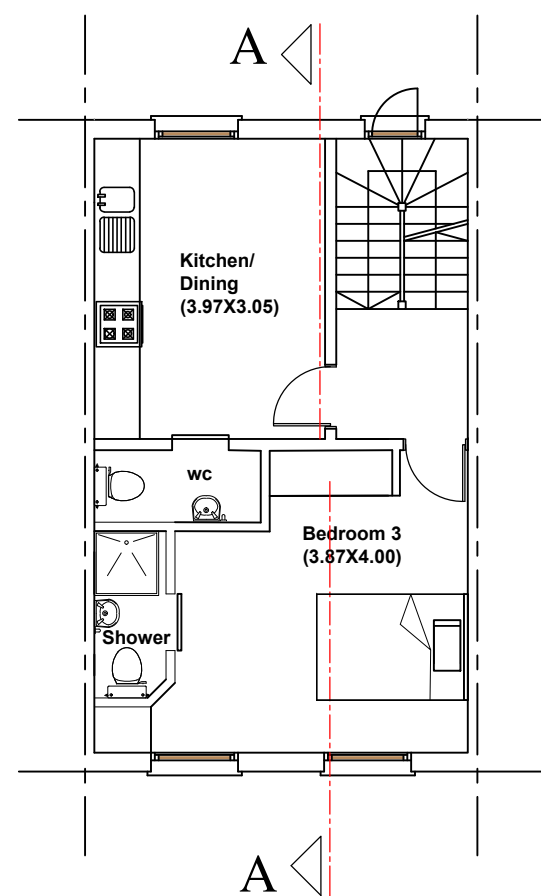

PROPOSED SECOND FLOOR PLAN

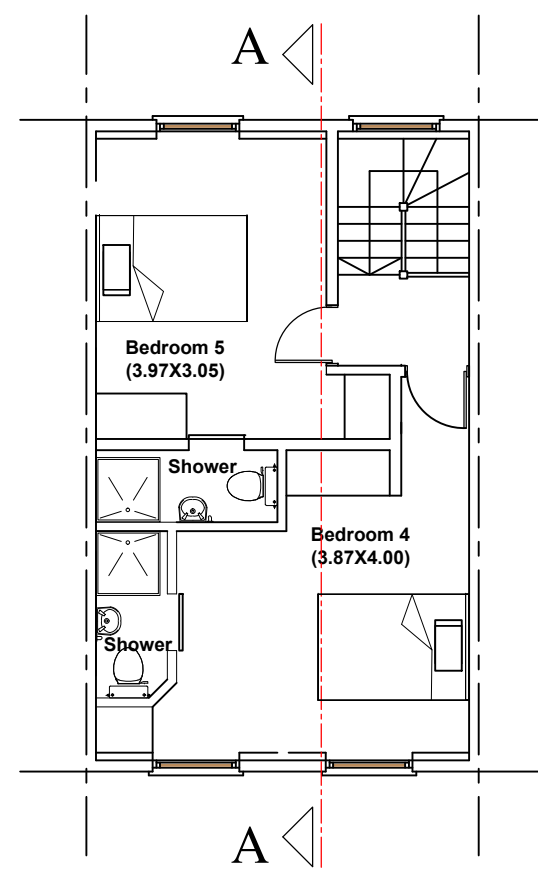

PROPOSED THIRD FLOOR PLAN

Project:	
327 Grays Inn Road, London WC1X 8PX	
Drawing Title:	
PROPOSED FLOOR PLANS	
Drawing No:	Revision:
1545/PP/04	A
Scale:	Date:
1/100 @ A3	April 2019
UMUT KILIC MArch (Oxford) PG Dip (Oxford) BArch (Ist) MFPWS	
<b>NORTH ARCHITECTURE LONDON</b> 584 GREEN LANES LONDON N8 0RP	
074 00166788 northarchitecture@outlook.com www.narch.co.uk	

Notes:

1. All dimensions in millimetres (mm) and levels in metres (m) unless noted otherwise.
2. This drawing to be read in conjunction with all other relevant drawings and specification.
3. All work to comply with the relevant British Standards, Codes of Practice and the Building Regulations.

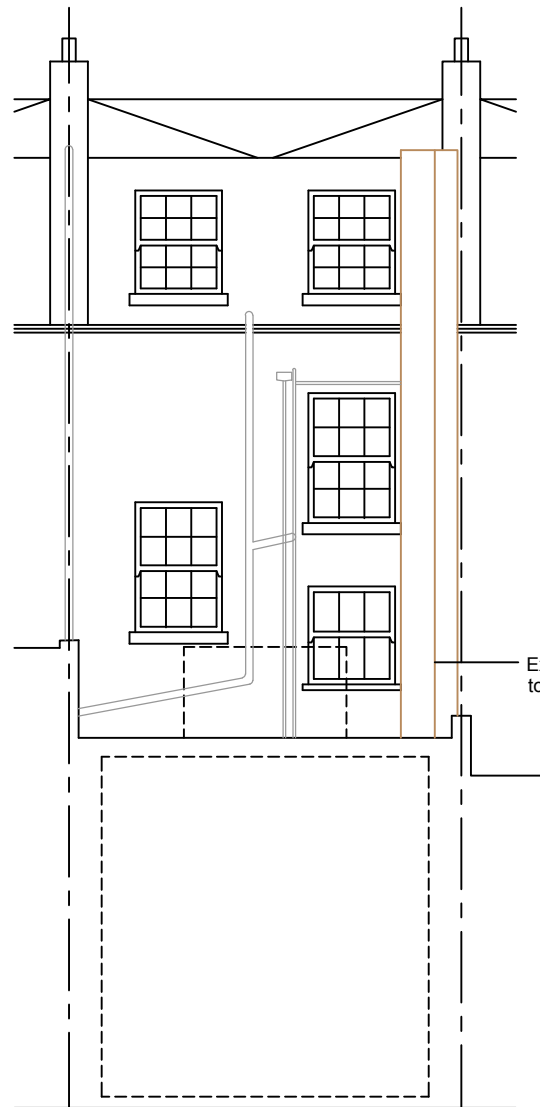

PROPOSED REAR ELEVATION

**MATERIALS:**  
**\*BRICK WALLS TO MATCH EXISTING**  
**\*SASH WINDOWS TO MATCH EXISTING**

Existing extractor altered to continue straight down

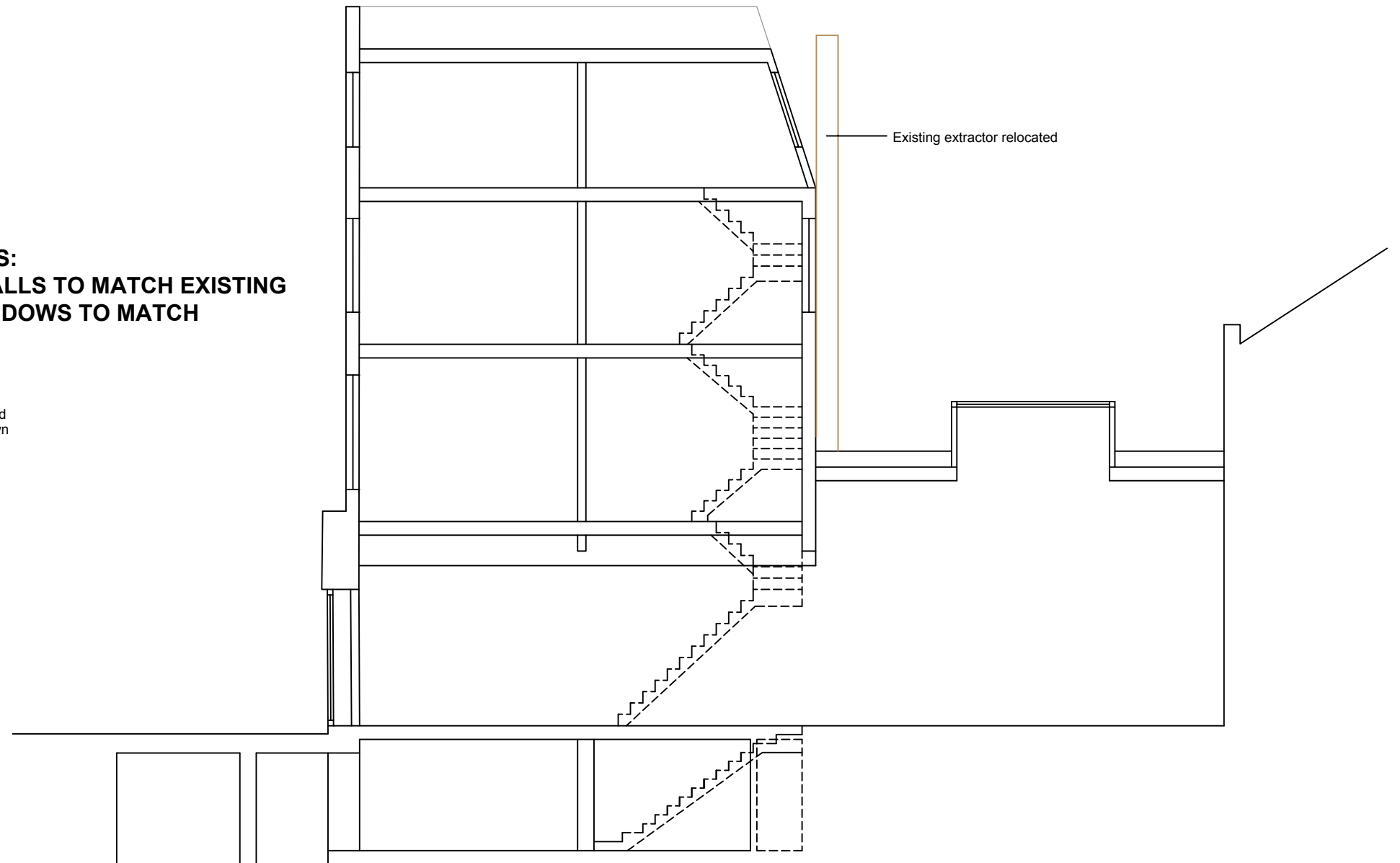

PROPOSED SECTION A-A

Project:	
327 Grays Inn Road, London WC1X 8PX	
Drawing Title:	
PROPOSED SECTION AND ELEVATIONS	
Drawing No:	Revision:
1545/PP/05	A
Scale:	Date:
1/100 @ A3	April 2019
UMUT KILIC MArch (Oxford) PG Dip (Oxford) BArch (1st) MFPWS	
<b>NORTH ARCHITECTURE LONDON</b> 584 GREEN LANES LONDON N8 0RP	
074 00166788 northarchitecture@outlook.com www.narch.co.uk	