

- Notes:
1. All dimensions in millimetres (mm) and levels in metres (m) unless noted otherwise.
 2. This drawing to be read in conjunction with all other relevant drawings and specification.
 3. All work to comply with the relevant British Standards, Codes of Practice and the Building Regulations.

Project:		327 Grays Inn Road, London WC1X 8PX	
Drawing Title:			
PROPOSED FLOOR PLANS			
Drawing No:	1544/PP/4R	Revision:	E
Scale:	1/100 @ A3	Date:	May 2019
UMUT KILIC MArch (Oxford) PG Dip (Oxford) BArch (1st) MFPWS			
NORTH ARCHITECTURE LONDON 584 GREEN LANES LONDON N8 0RP		074 00166788 northarchitecture@outlook.com www.narch.co.uk	

Notes:

1. All dimensions in millimetres (mm) and levels in metres (m) unless noted otherwise.
2. This drawing to be read in conjunction with all other relevant drawings and specification.
3. All work to comply with the relevant British Standards, Codes of Practice and the Building Regulations.



PROPOSED FRONT ELEVATION

MATERIALS:
***EXISTING SHOPFRONT TO BE KEPT**
ONLY GLAZED UPPER PART TO BE RAISED
***EXISTING FASCIA BOARD TO BE RAISED**



PROPOSED REAR ELEVATION

MATERIALS:
***BRICK WALLS TO MATCH EXISTING**
***SASH WINDOWS TO MATCH EXISTING**

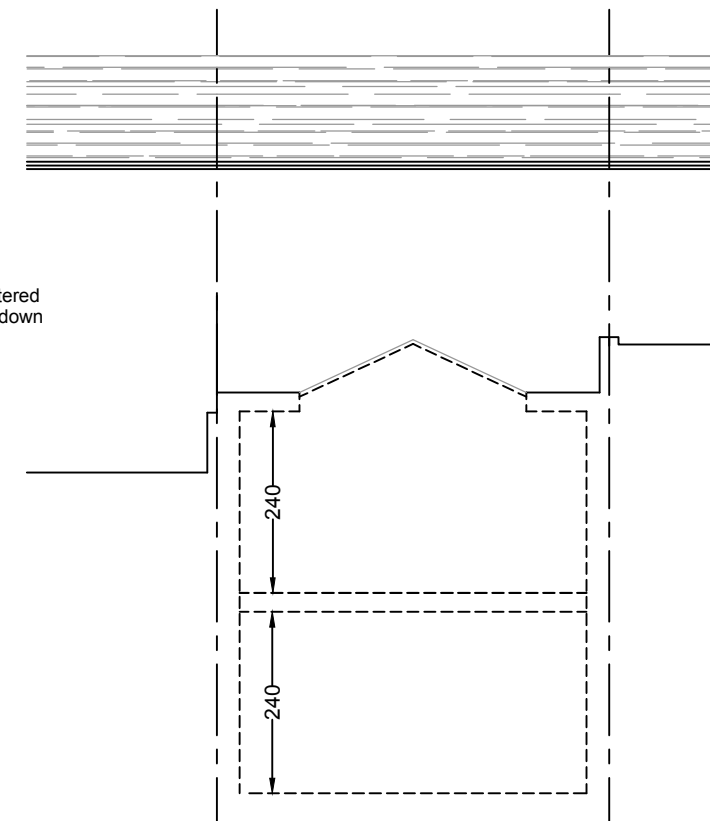

PROPOSED REAR SECTION/ ELEVATION
SECTION B-B

Project:		327 Grays Inn Road, London WC1X 8PX	
Drawing Title:		PROPOSED ELEVATIONS	
Drawing No:	1544/PP/5R	Revision:	E
Scale:	1/100 @ A3	Date:	April 2019
UMUT KILIC MArch (Oxford) PG Dip (Oxford) BArch (1st) MFPWS			
NORTH ARCHITECTURE LONDON 584 GREEN LANES LONDON N8 0RP		074 00166788 northarchitecture@outlook.com www.narch.co.uk	

Notes:

1. All dimensions in millimetres (mm) and levels in metres (m) unless noted otherwise.
2. This drawing to be read in conjunction with all other relevant drawings and specification.
3. All work to comply with the relevant British Standards, Codes of Practice and the Building Regulations.

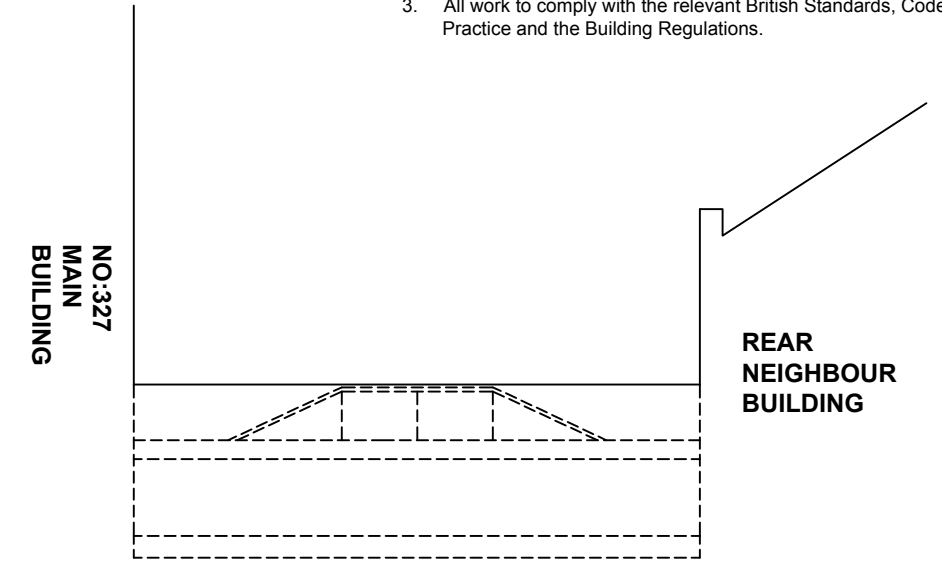
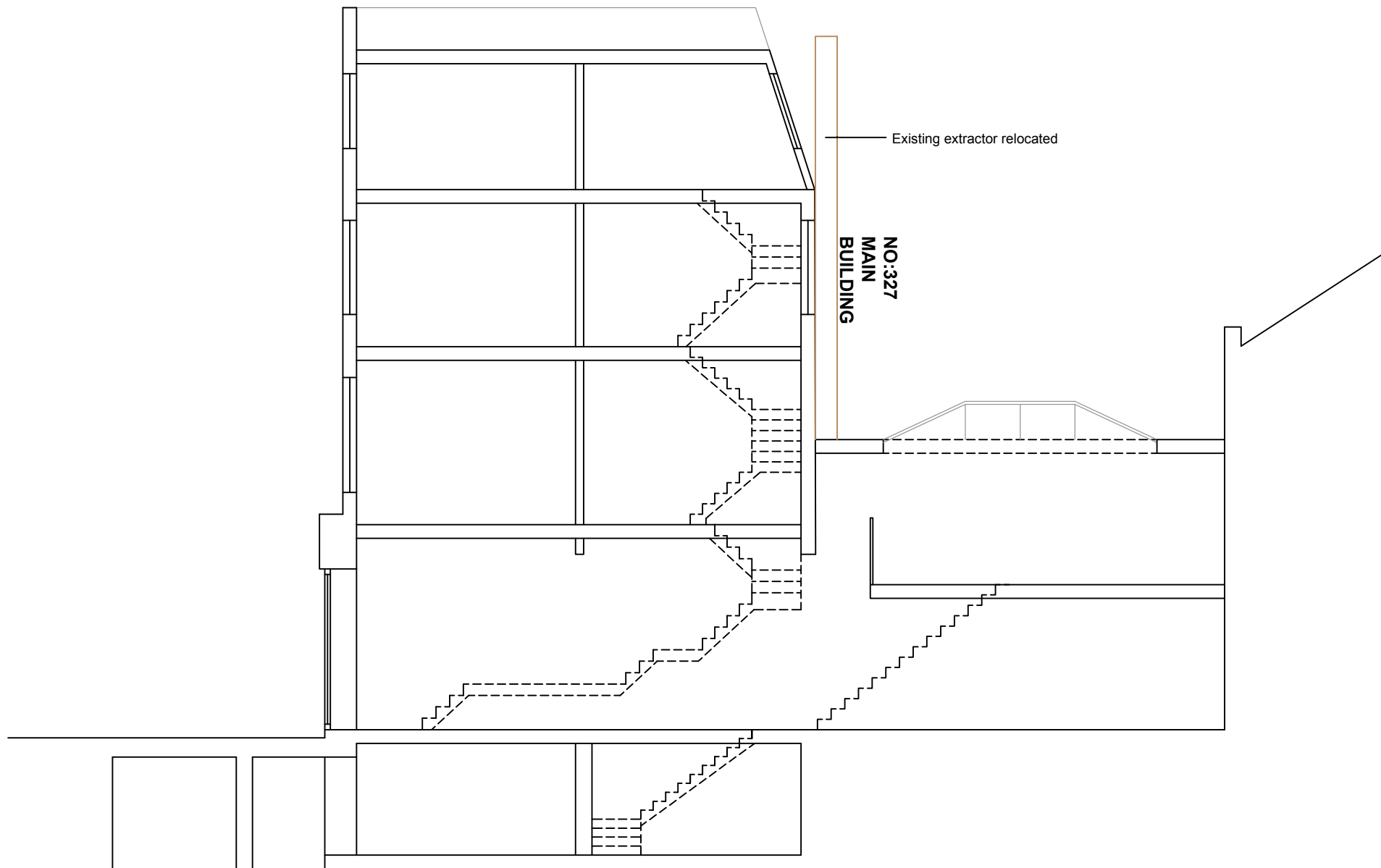

MATERIALS:
 *BRICK WALLS TO MATCH EXISTING
 *SASH WINDOWS TO MATCH EXISTING
 *DOUBLE GLAZED ROOFLIGHT TO MATCH EXISTING

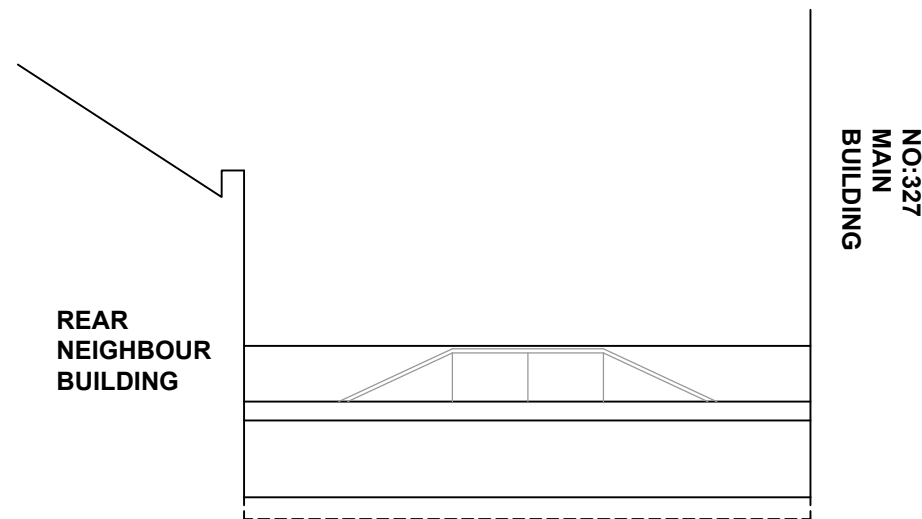
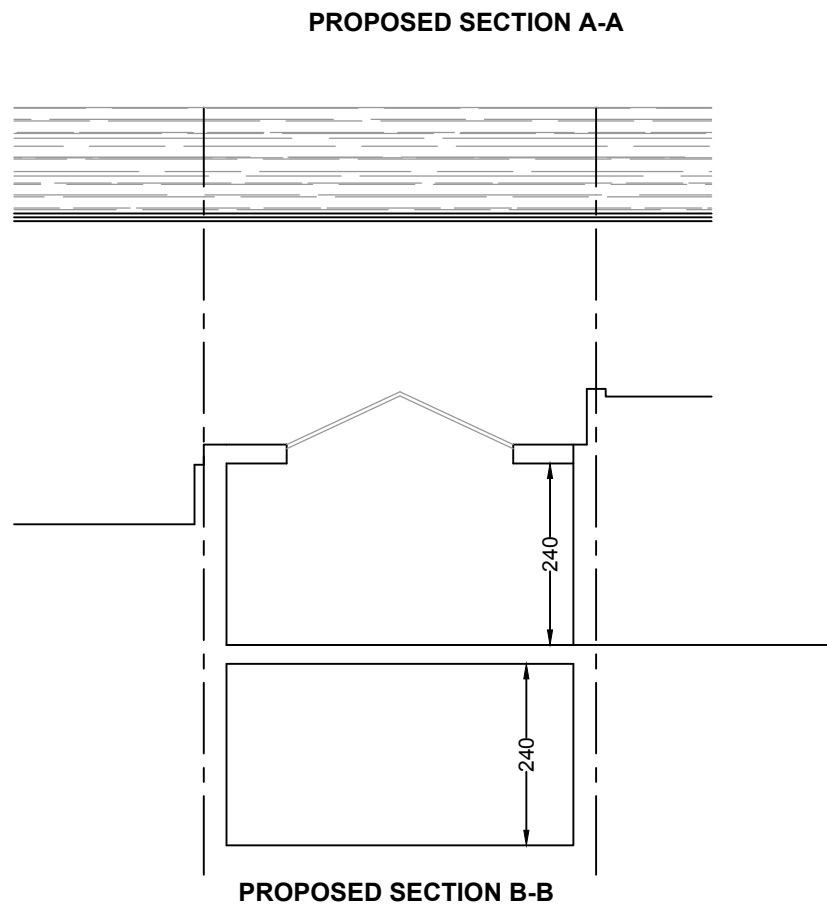

Project:		327 Grays Inn Road, London WC1X 8PX	
Drawing Title:			
PROPOSED SECTIONS AND ELEVATIONS			
Drawing No:	1544/PP/6R	Revision:	C
Scale:	1/100 @ A3	Date:	April 2019
UMUT KILIC MArch (Oxford) PG Dip (Oxford) BArch (Ist) MFPWS			
NORTH ARCHITECTURE LONDON 584 GREEN LANES LONDON N8 0RP		074 00166788 northarchitecture@outlook.com www.narch.co.uk	

Notes:

1. All dimensions in millimetres (mm) and levels in metres (m) unless noted otherwise.
2. This drawing to be read in conjunction with all other relevant drawings and specification.
3. All work to comply with the relevant British Standards, Codes of Practice and the Building Regulations.

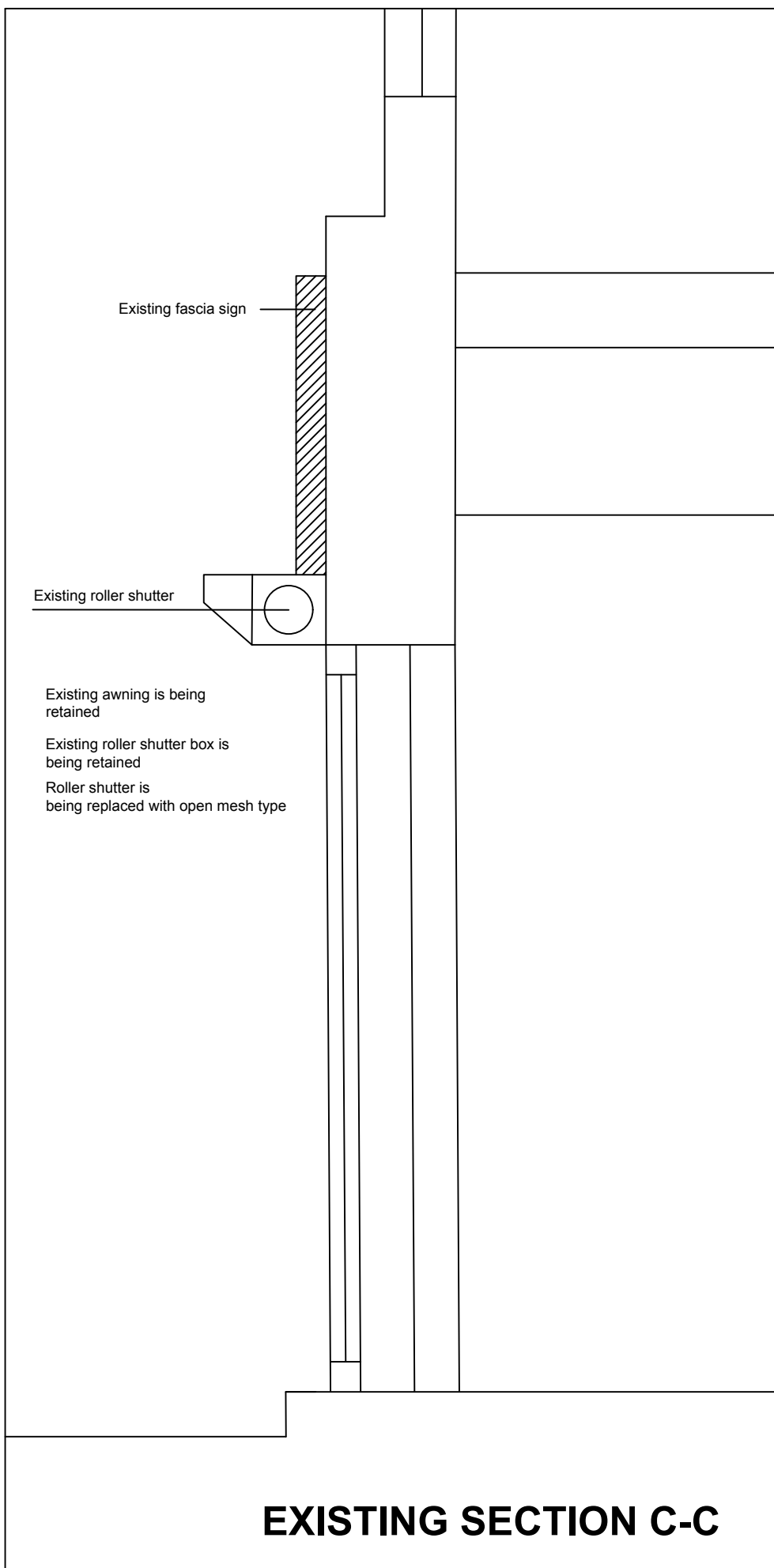

EXISTING SECTION C-C

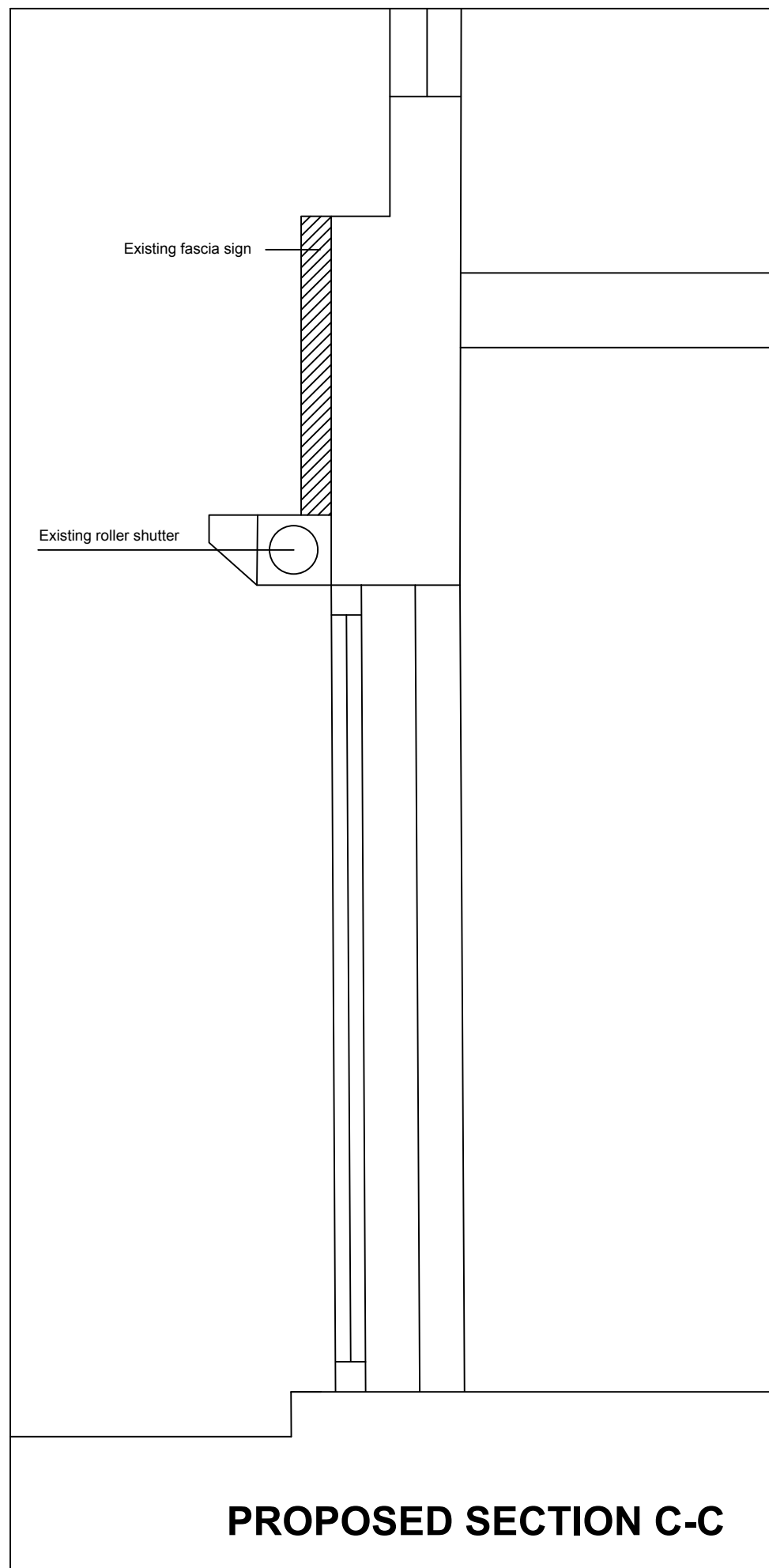

PROPOSED SECTION C-C

Project:	
327 Grays Inn Road, London WC1X 8PX	
Drawing Title:	
PROPOSED SECTIONS AND ELEVATIONS	
Drawing No:	Revision:
1544/PP/07	B
Scale:	Date:
1/20 @ A3	June 2019
UMUT KILIC MArch (Oxford) PG Dip (Oxford) BArch (1st) MFPWS	
NORTH ARCHITECTURE LONDON 584 GREEN LANES LONDON N8 0RP	
074 00166788 northarchitecture@outlook.com www.narch.co.uk	

Notes:

1. All dimensions in millimetres (mm) and levels in metres (m) unless noted otherwise.
2. This drawing to be read in conjunction with all other relevant drawings and specification.
3. All work to comply with the relevant British Standards, Codes of Practice and the Building Regulations.



NO:327

Existing fascia sign moved up to gain more daylight and outlook

Existing awning is being retained

Existing roller shutter box is being retained

Roller shutter itself is being replaced with open mesh type

Project:		327 Grays Inn Road, London WC1X 8PX	
Drawing Title:		PROPOSED ELEVATIONS	
Drawing No:	1544/PP/09	Revision:	
Scale:	1/100 @ A3	Date:	July 2019
UMUT KILIC MArch (Oxford) PG Dip (Oxford) BArch (Ist) MFPWS			
NORTH ARCHITECTURE LONDON 584 GREEN LANES LONDON N8 0RP		074 00166788 northarchitecture@outlook.com www.narch.co.uk	