

AMENDED 20/06/19

No22

2

2

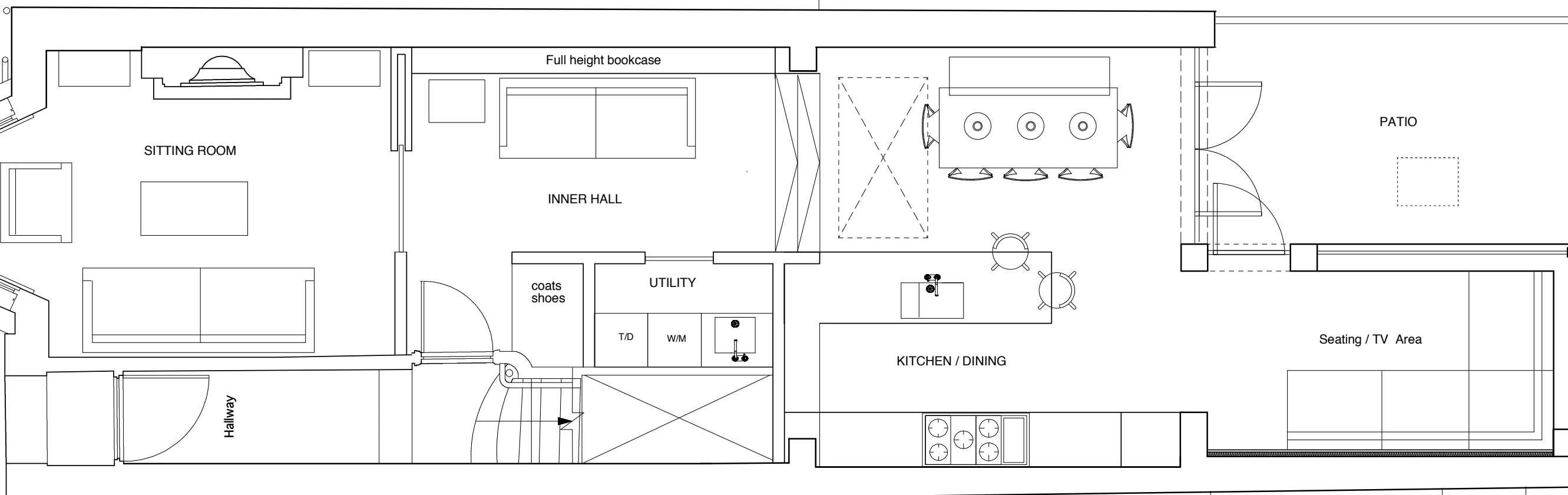

No18

Notes: Do not scale from these drawings
All dimensions to be checked on site
Any discrepancies to be raised on site

Client: Lynn dunne

Site: 20 Countess Road NW5 2NT

Title: Ground Floor Plan - Proposed

Drawing No. LD010a

Scale: 1:50 @A3

Date: 20/06/19

AMENDED

REV	DATE	INT	REVISION DETAILS

Richard Dewhurst ©
Atlas House
63 High Street
Old Portsmouth
PO1 2LY
Email: richard@richarddewhurst.com
Web: www.richarddewhurst.com



Notes: Do not scale from these drawings
 All dimensions to be checked on site
 Any discrepancies to be raised on site

Client: Lynn dunne

Site: 20 Countess Road NW5 2NT

Title: Front elevation Proposed

Drawing No. LD015a

Scale: 1:50 @A3

Date: 20/06/19

AMENDED

REV	DATE	DET	REVISION DETAILS

Richard Dewhurst ©
 Atlas House
 63 High Street
 Old Portsmouth
 PO1 2LY
 Email: richard@richarddewhurst.com
 Web: www.richarddewhurst.com

View from the garden of No.18 showing proposed boundary wall

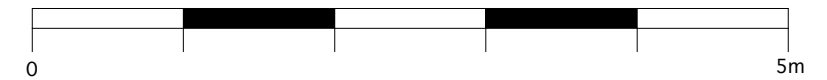
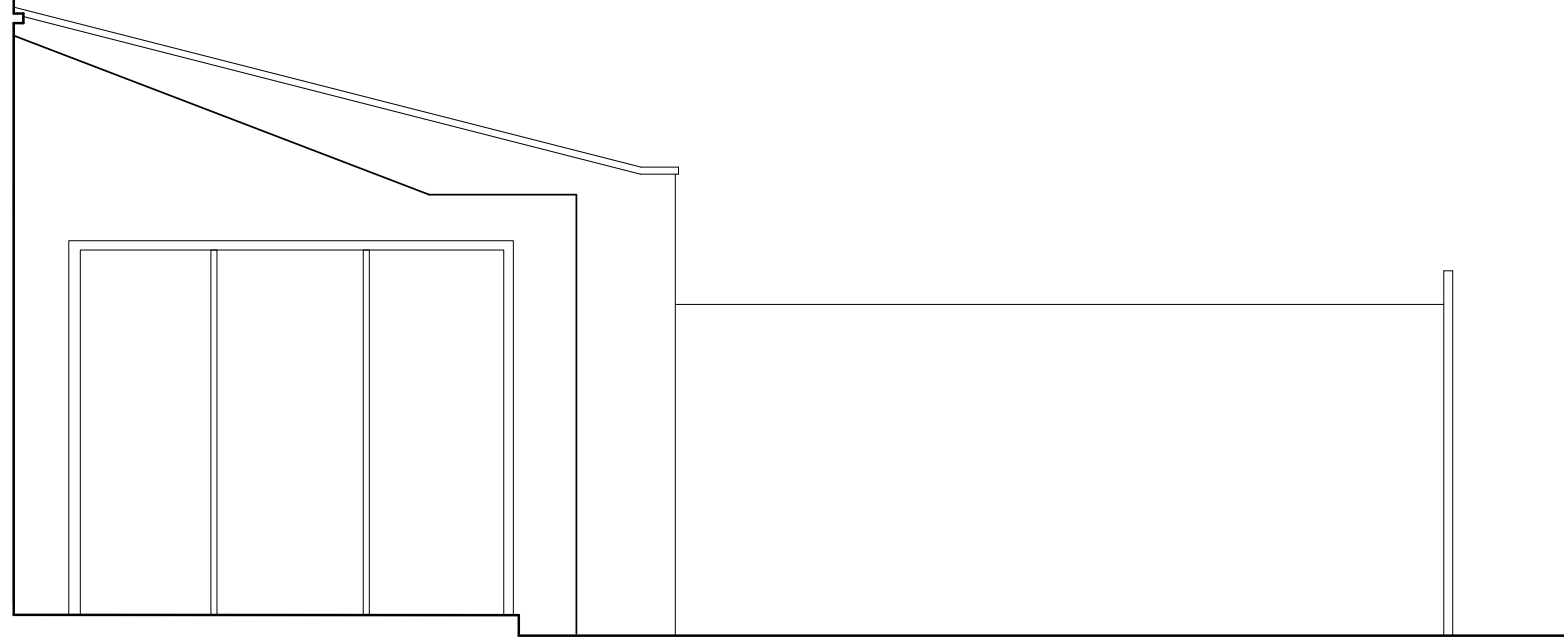

View from the garden of No.18 showing existing boundary wall

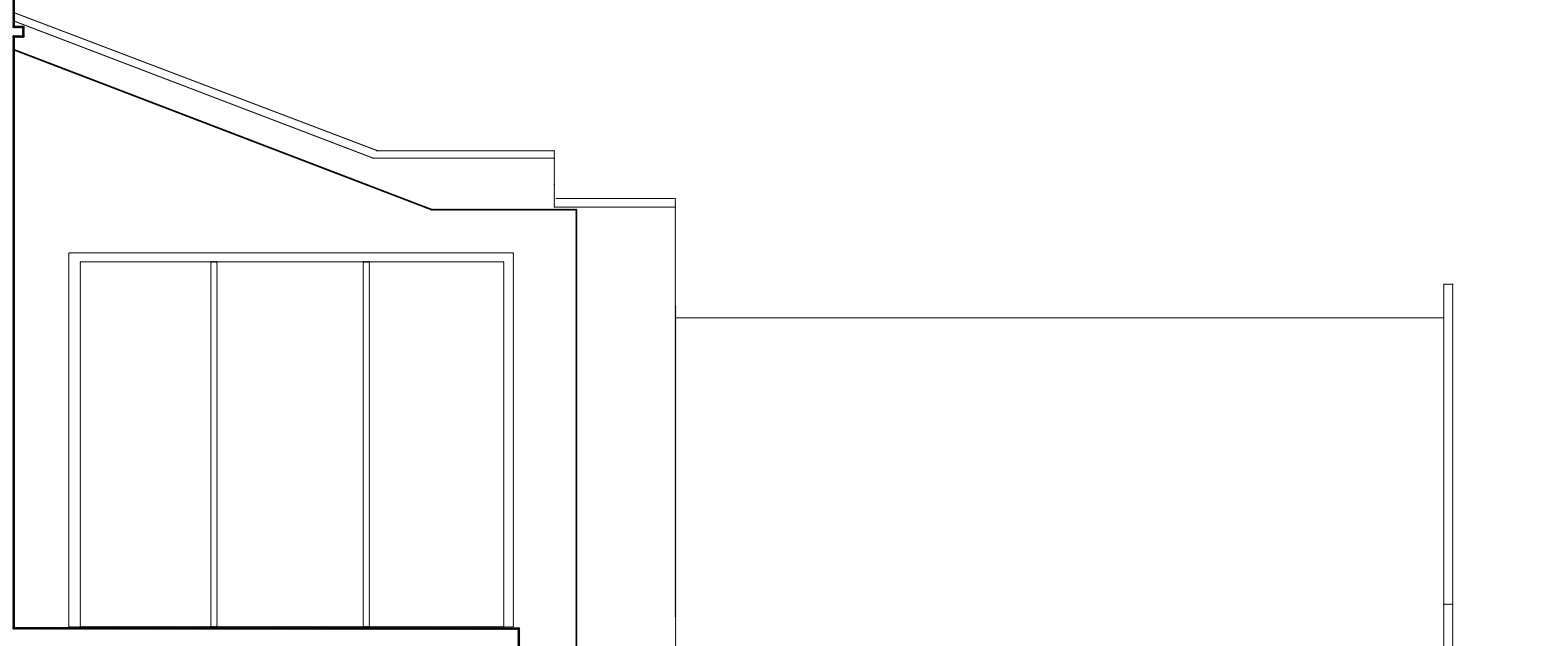

Notes: Do not scale from these drawings
All dimensions to be checked on site
Any discrepancies to be raised on site

Client: Lynn dunne

Site: 20 Countess Road NW5 2NT

Title: Rear Boundary Wall - Proposed

Drawing No. LD017a

Scale: 1:50 @A3

Date: 20/06/19

AMENDED

REV	DATE	BY	REVISION DETAILS

Richard Dewhurst ©
 Atlas House
 63 High Street
 Old Portsmouth
 PO1 2LY
 Email: richard@richarddewhurst.com
 Web: www.richarddewhurst.com