

Existing rooflight beyond

Existing high level window

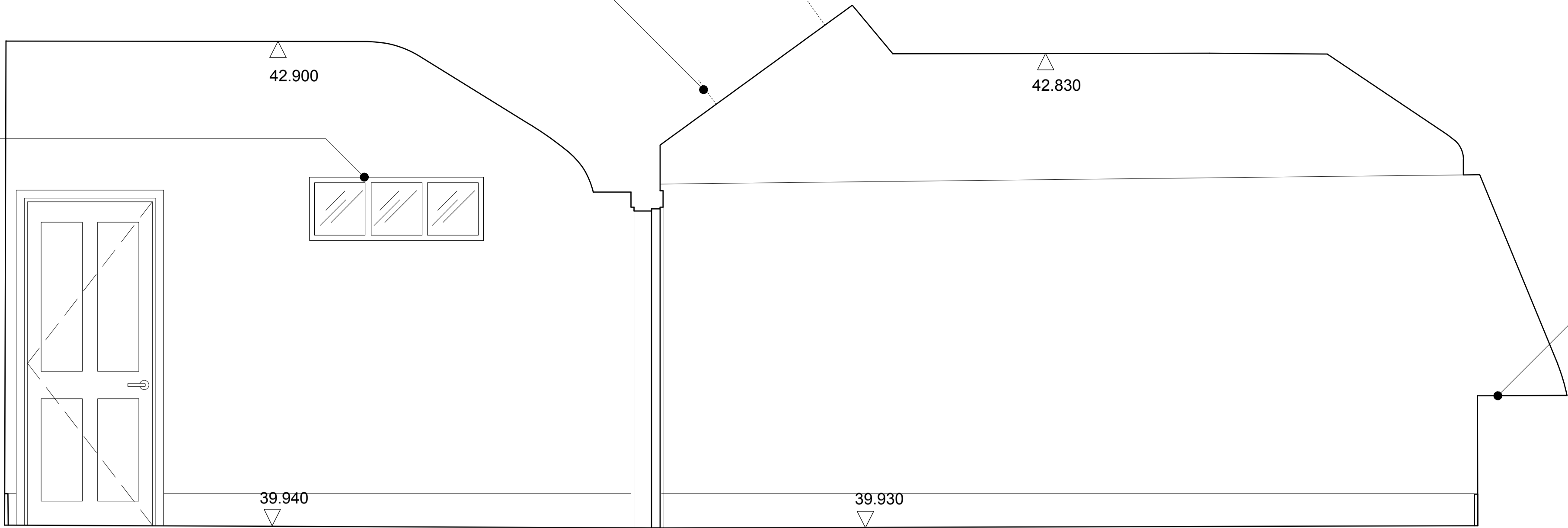

1 Existing 3.06 Third Floor Staff Facilities - Elevation A
PL_019 1:35 @ A1

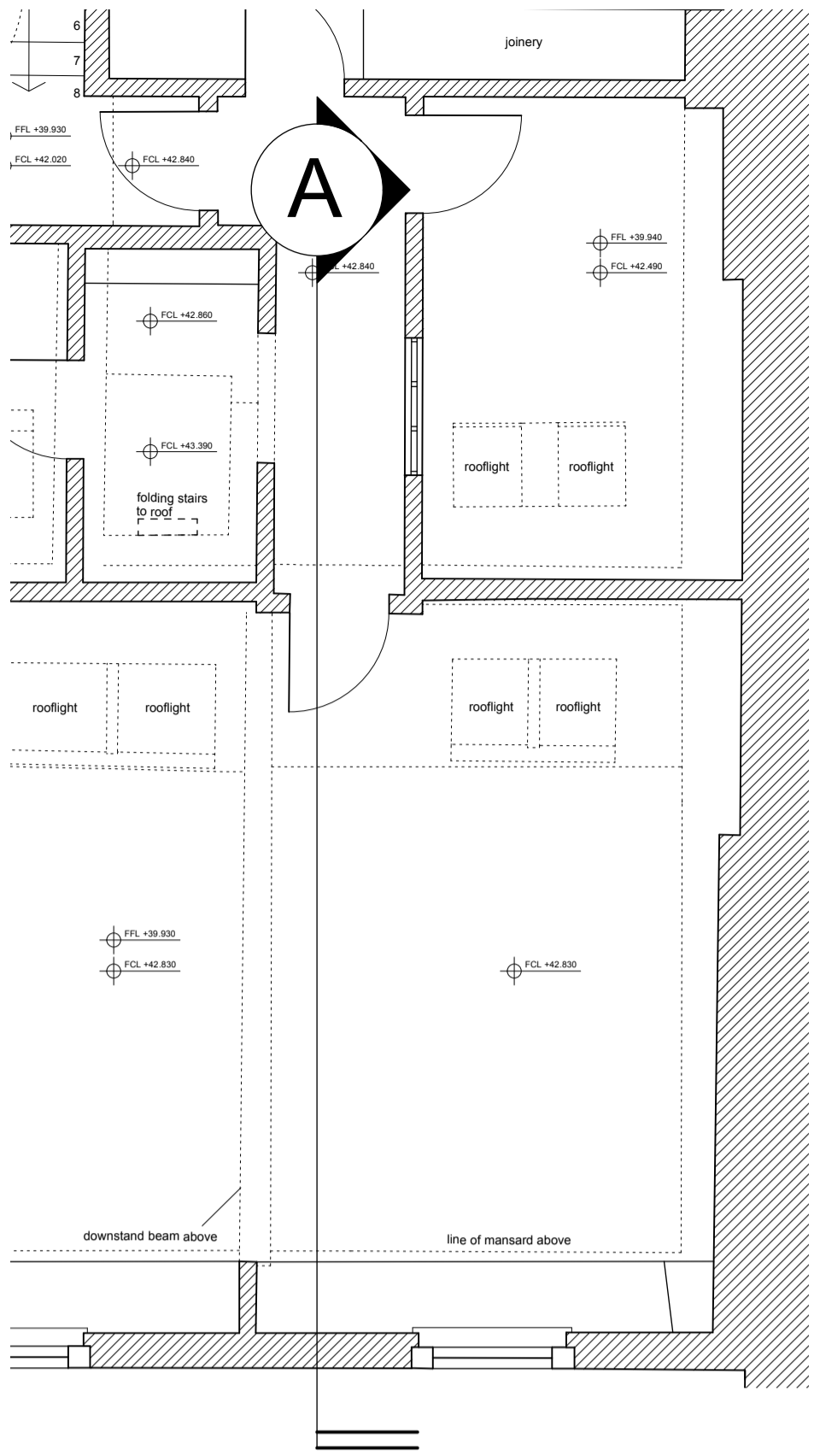

2 Third Floor 41 Bedford Square - Existing Key Plan
PL_035 1:50 @ A1



Existing rooflight beyond downstand beam

New ceiling to hallway lobby

Existing window & door openings infilled flush to match adjacent emulsion plastered wall finishes

New square edged painted timber skirtings to match existing

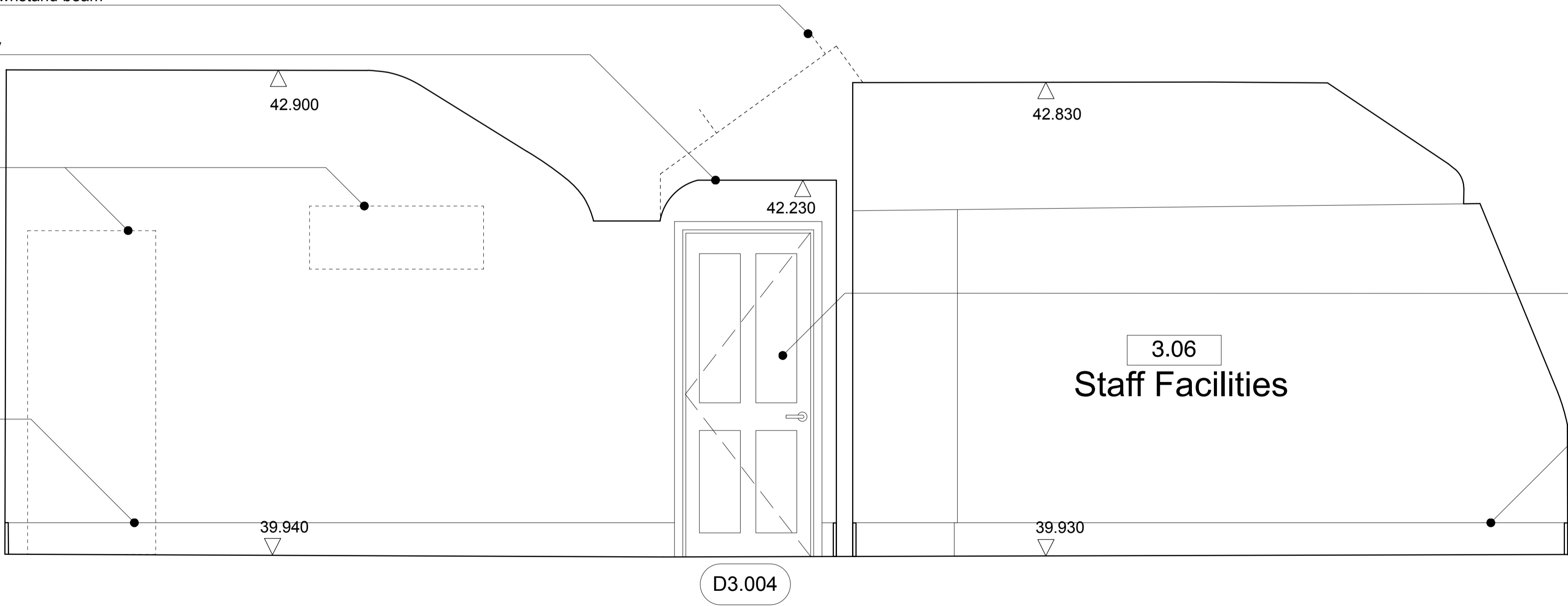

3 Proposed 3.06 Third Floor Staff Facilities - Elevation A
PL_035 1:20 @ A1



Relocated 4no. panel door

New square edged painted timber skirtings to match existing

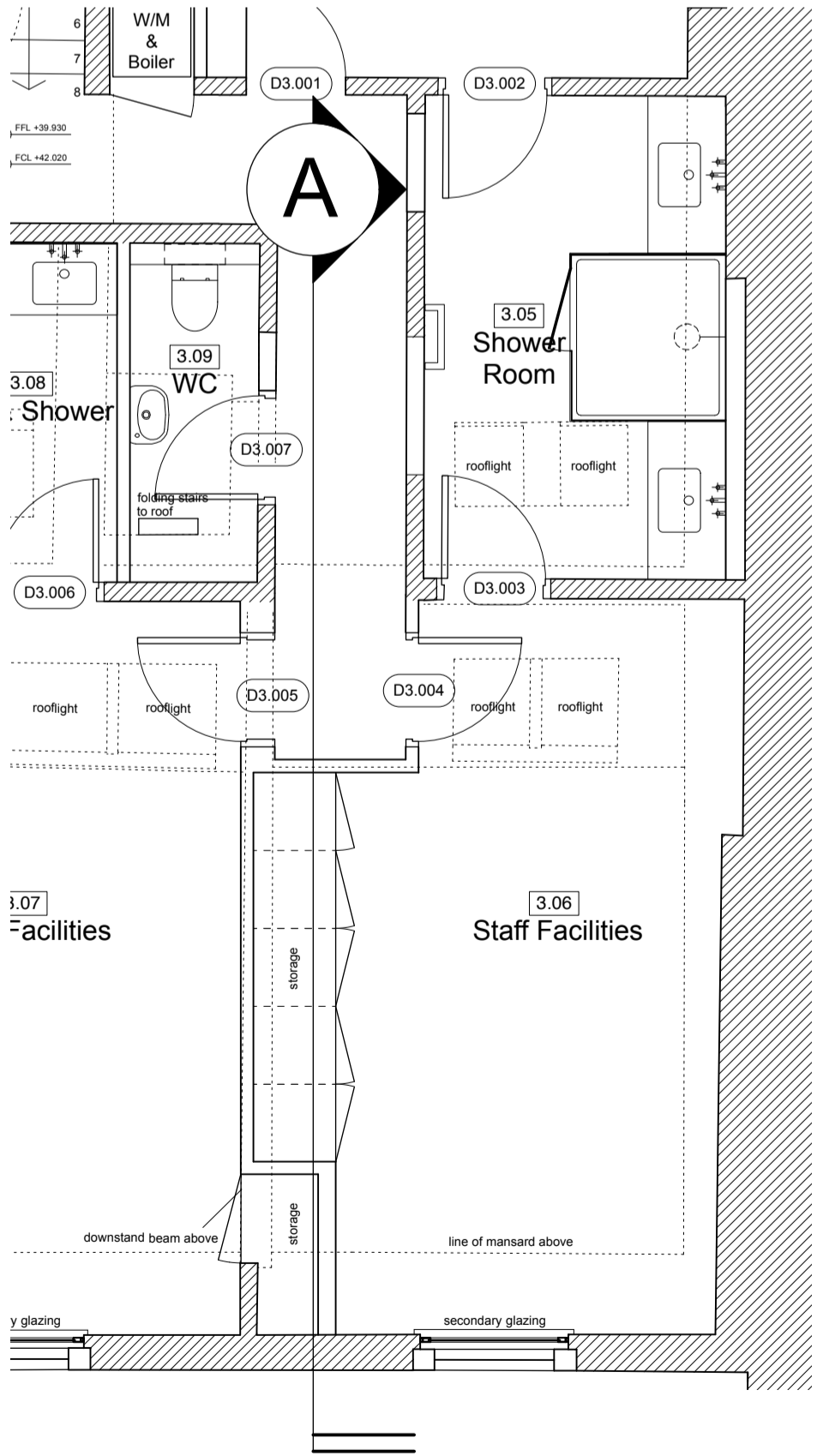

4 Third Floor 41 Bedford Square - Proposed Key Plan
PL_035 1:50 @ A1

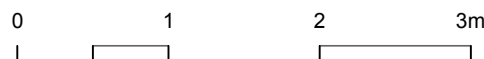

General notes

Copyright owned by **smok**.
Do not scale from this drawing.
All dimensions are to be checked on site prior to commencing the construction of any element of the works or manufacture of any elements.
Any discrepancies between the drawing and site conditions/dimensions, any errors or omissions are to be brought to the attention of the architect for clarification prior to proceeding with construction of the element of work.
All dimensions are in millimeters.
All construction to comply with all current British Standards and Building Regulations requirements.

Drawing notes

P1 ISSUED FOR PLANNING / LBC 17 Jul 2019

REVISION DESCRIPTION DATE

DRAWING Existing / Proposed 3.06 Staff Facilities Elevation A SCALE 1:20 B A1

DATE Jun 2019

PROJECT 41, Bedford Square London WC1B 3HX

CLIENT EenEnVeertig Limited

DRAWING No 223_PL_035 **Rev** P1

STATUS PLANNING / LBC

smok
Unit 3, Canonbury Yard, London N1 7BJ
020 3393 3022 office@smok.co.uk