

**43-47 Shelton Street – Photographic Schedule**

July 2019



Google  
**Shelton Street – Looking South**



**Endell Street – Looking North**



**Endell / Shelton Street – Looking West**



**Shelton Street - Existing Shopfront**



**Endell Street - Existing Shopfront**



**43-47 Shelton Street - Existing Roof Level Condensers**

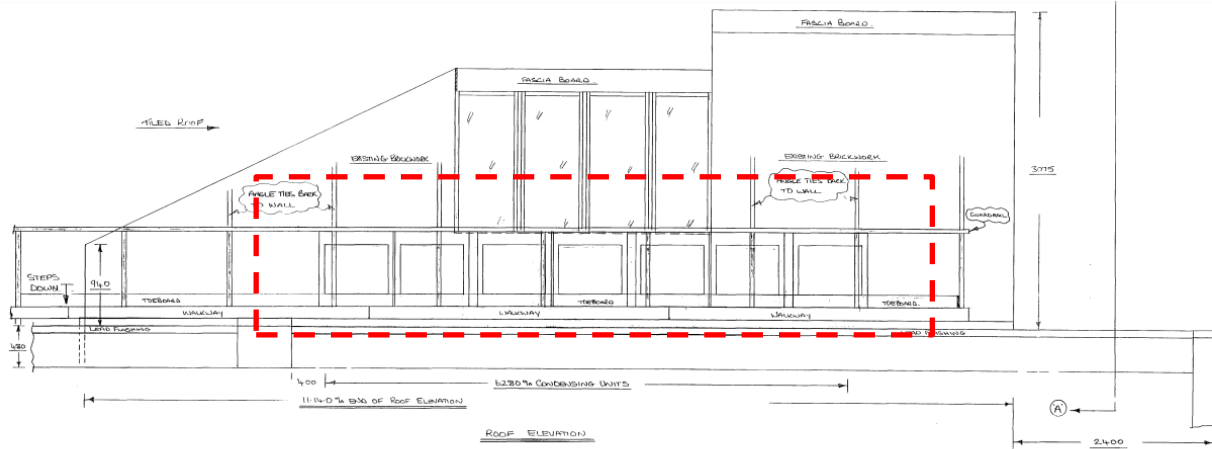

PROPOSED INSTALLATION OF CONDENSING UNITS TO NEW ROOF POSITIONS AND ELEVATION TO ADDED DOWNPIPE.  
15-21 BUBBLE ST 41-45 SHELTON ST EXHIBIT 6/20/14/10/15

METHOD OF INSTALLATION  
TO PLACE DOWNPIPE WALKWAY ABOVE EXISTING LEAD FLASHING, ANGLE LATER SUPPORTS UTM TO BEONS. BUT TO FIX BRACKETS BACK TO ADDED DOWNPIPE WALL. WEIGHT OF EACH CONDENSING UNIT IS 87-KG.

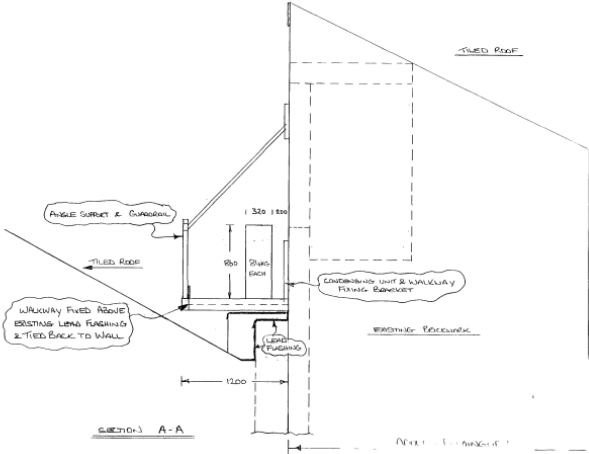

P9704686R2

<b>A.E. Hadley Ltd</b>	
SHOPFITTING SPECIALISTS	
HEAD OFFICE: LIMEHURST DRIVE, HEDDERLEY, PORTSMOUTH PO15 6BT TEL: 0753 824111 FAX: 0753 824112	
ALSO AT: STAMFORD COURT, HILLSIDE ROAD, HEDDERLEY, PORTSMOUTH PO15 6BT TEL: 0753 824111 FAX: 0753 824112	
DRAWN BY: J.R.G.	CHECKED BY: J.R.G.
DATE: 23-10-97	REVISED BY: J.R.G.
SCALE: 1/20	DESCRIPTION: REPROPOSED INSTALLATION OF CONDENSING UNITS.
CLIENT: RES. 44A	

43-47 Shelton Street - Existing Roof Condensers Drawing (ref. PS9704686R2)