

Internal Room Elevation

Scale: 1:10

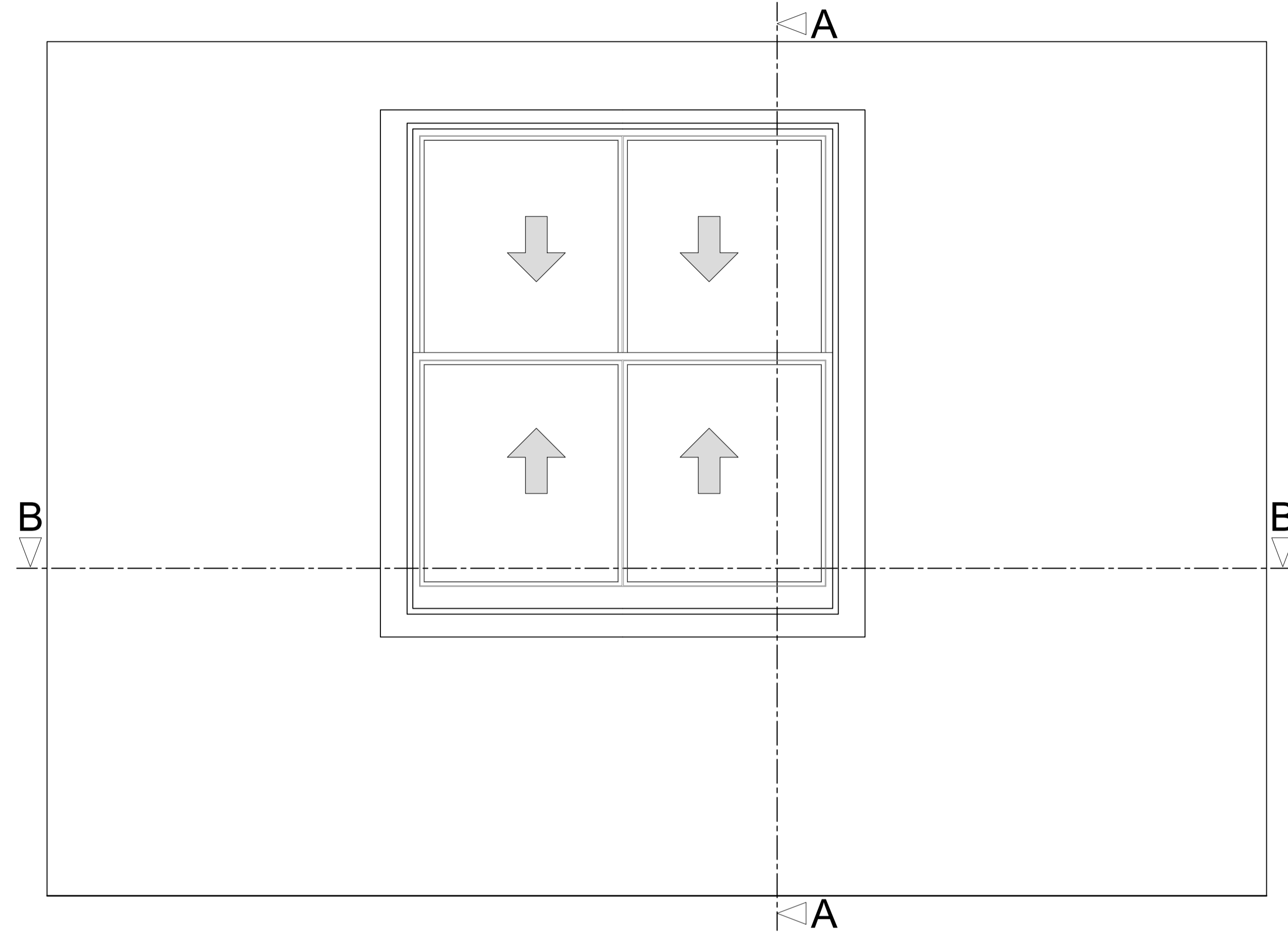

Section A-A through External Wall

Scale: 1:10

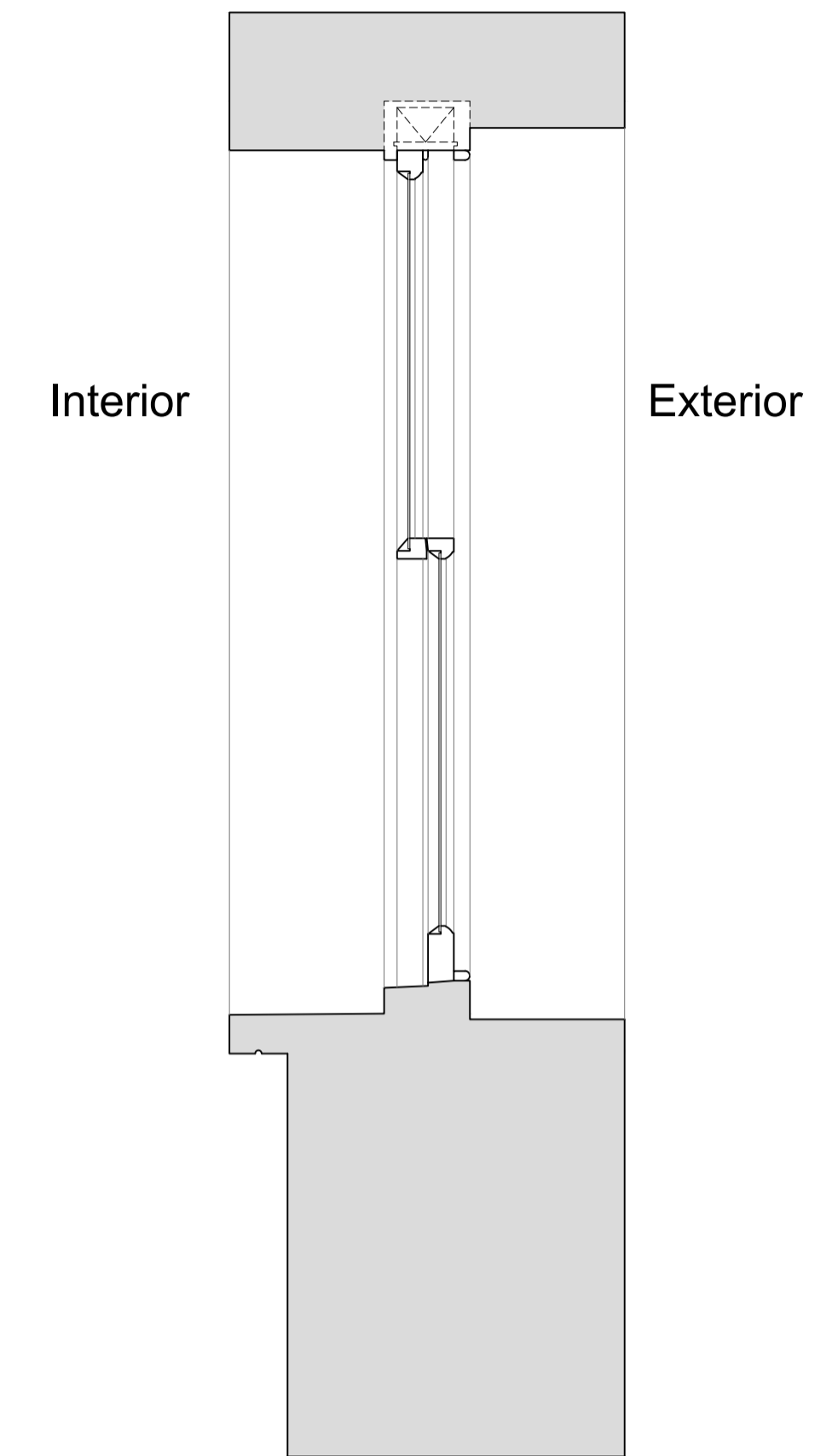

Plan Section B-B

Scale: 1:10

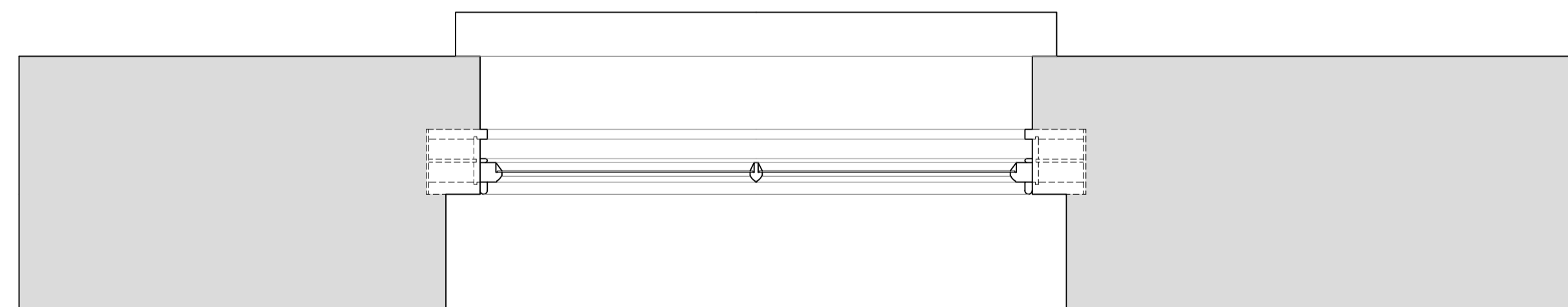

Revision	Date	Assessment
1.0	21-06-2019	Issued for listed building consent application

Do not reproduce this drawing without written permission  
All dimensions are in millimetres unless stated otherwise

Drawing Not For Construction

**HS2**

High Speed (HS2) Limited  
1st-3rd Floor  
The Podium  
1 Eversholt Street  
London NW1 2DN

**COSTAIN SKANSKA**

Costain Skanska Joint Venture  
9th Floor  
The Tower  
1 Eversholt Street  
London NW1 2DN

Site Address:  
8 Mornington Crescent, London NW1

Drawing Title:  
Basement - Bedroom: EXISTING Rear Window Joinery Details -  
Sheet 1 of 3

Drawn by: AP & PB  
Checked by: OB  
Presentation Scale: as shown @ A1

Date: 17-06-2019  
Drawing No: WPI P066 NI - 8 MC -EX-BS-J-01  
Revision: 1.0

Internal Room Elevation with Secondary Glazing Installed

Scale: 1:10

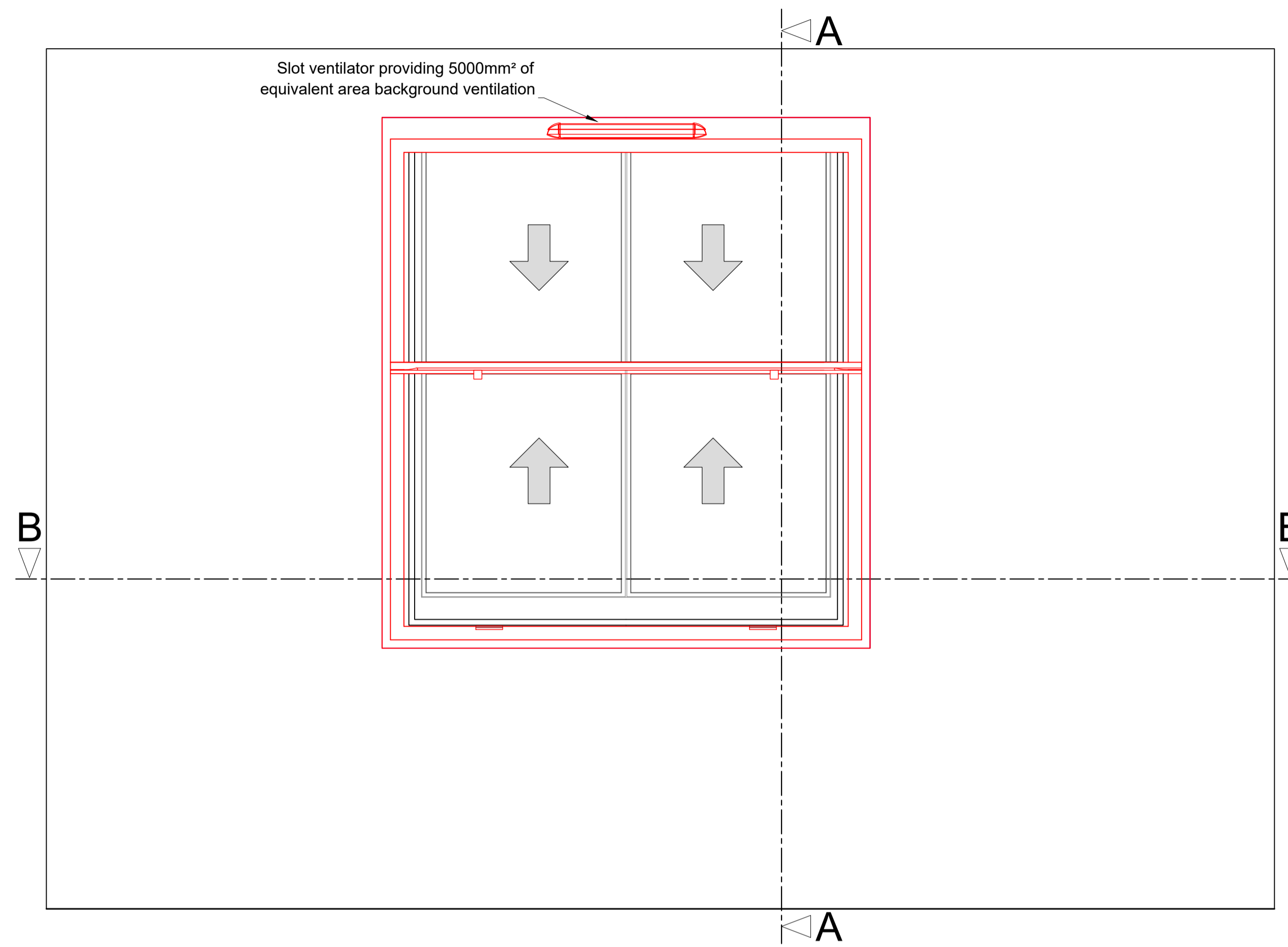

Section A-A through External Wall with Secondary Glazing Installed

Scale: 1:10

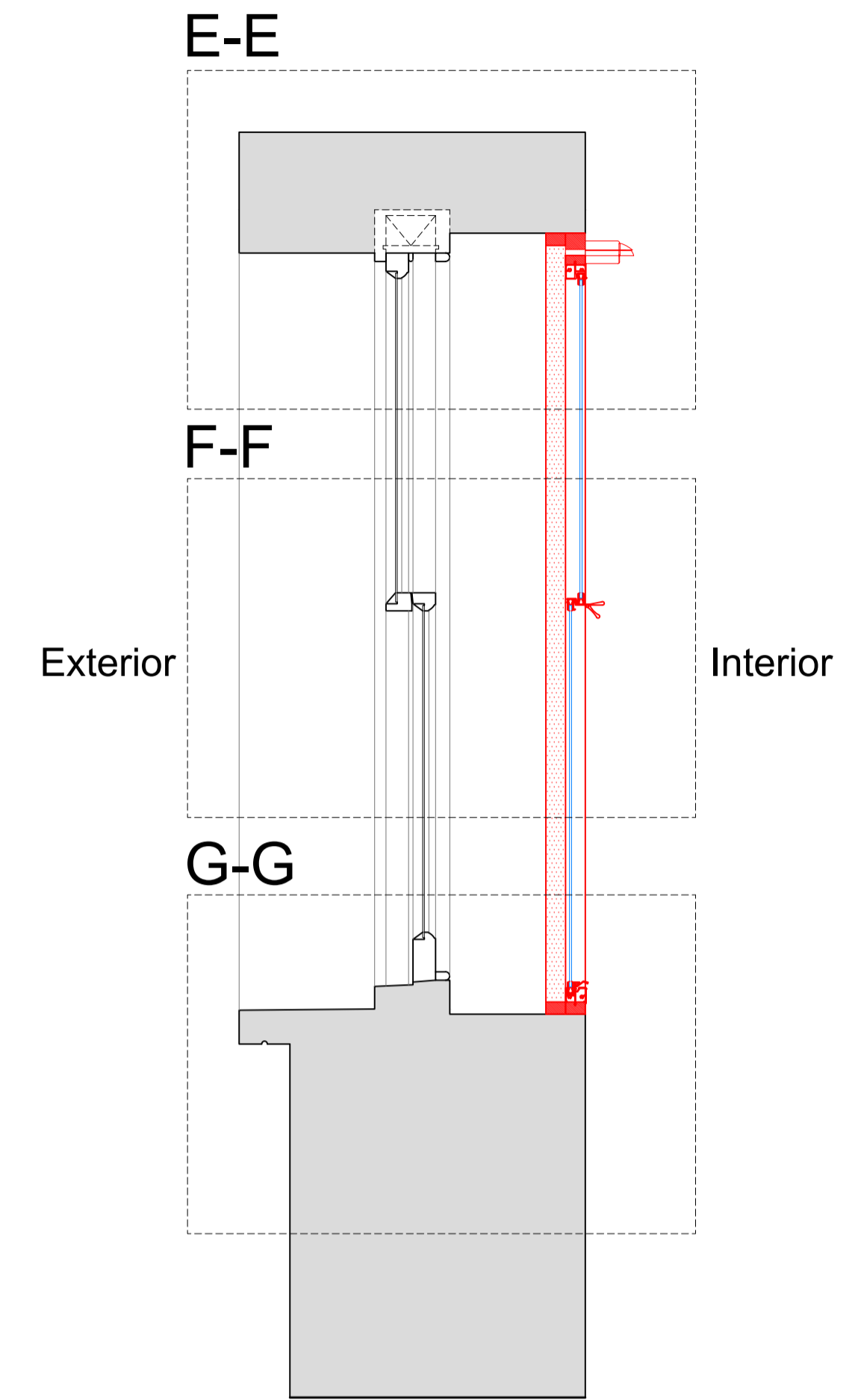

Plan Section B-B with Secondary Glazing Installed

Scale: 1:10

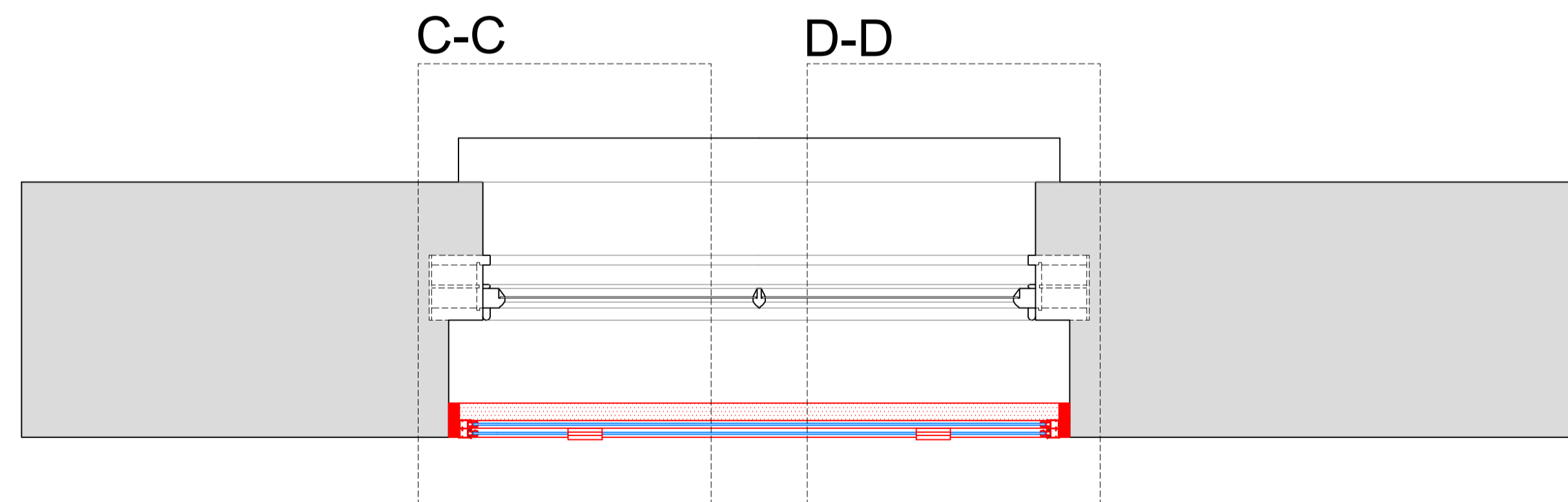

SECONDARY GLAZING SHOWN IN RED FOR VISUAL CLARITY ONLY

Revision	Date	Assessment
1.0	21-06-2019	Issued for listed building consent application

Do not reproduce this drawing without written permission  
All dimensions are in millimetres unless stated otherwise

Drawing Not For Construction

**HS2**

High Speed (HS2) Limited  
1st-3rd Floor  
The Podium  
1 Eversholt Street  
London NW1 2DN

**COSTAIN SKANSKA**

Costain Skanska Joint Venture  
9th Floor  
The Tower  
1 Eversholt Street  
London NW1 2DN

Site Address:  
8 Mornington Crescent, London NW1

Drawing Title:  
Basement - Bedroom: PROPOSED Rear Secondary Glazing Details -  
Sheet 2 of 3

Drawn by: AP & PB  
Checked by: OB  
Presentation Scale: as shown @ A1

Date: 17-06-2019  
Drawing No: WPI P066 NI - 8 MC -PR-BS-J-01.1  
Revision: 1.0

Section E-E  
Scale: 1:5 on A1

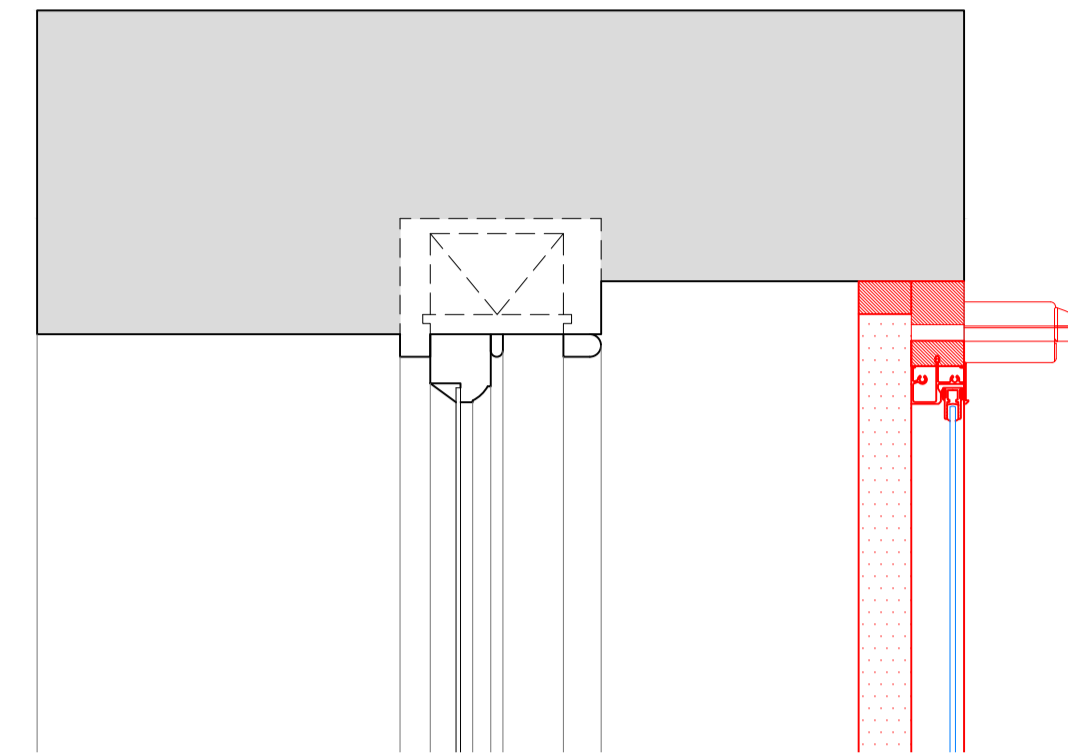

Section C-C  
Scale: 1:5 on A1

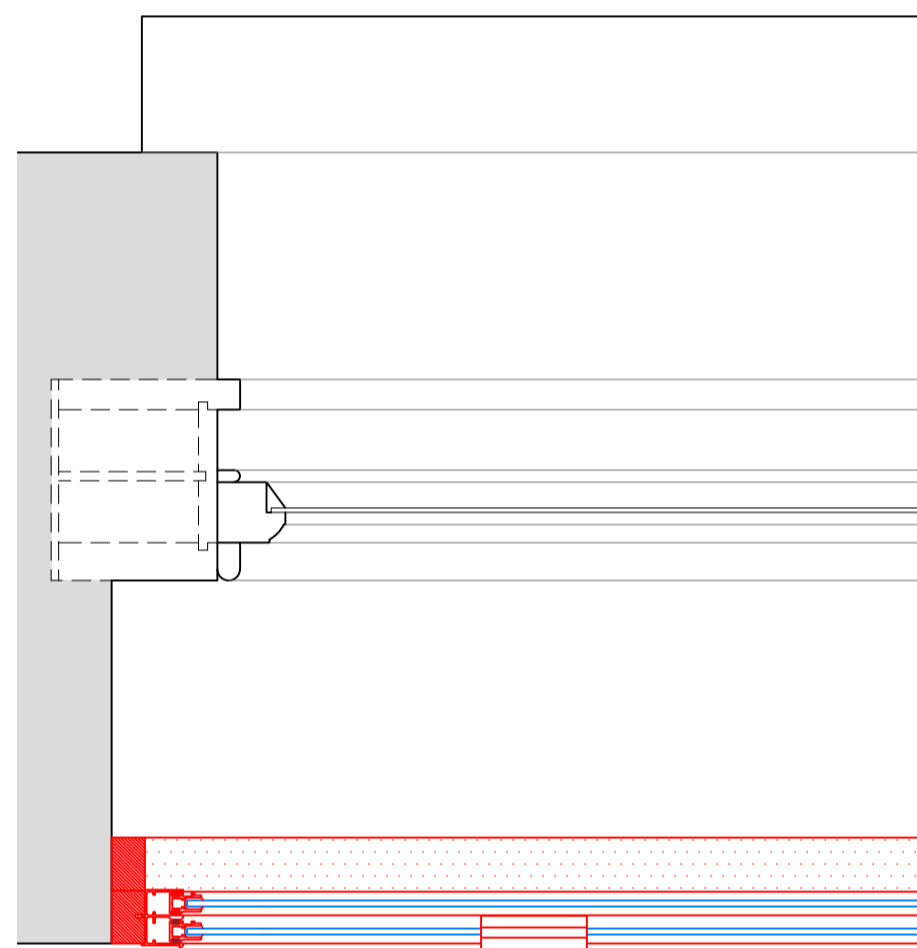

Section D-D  
Scale: 1:5 on A1

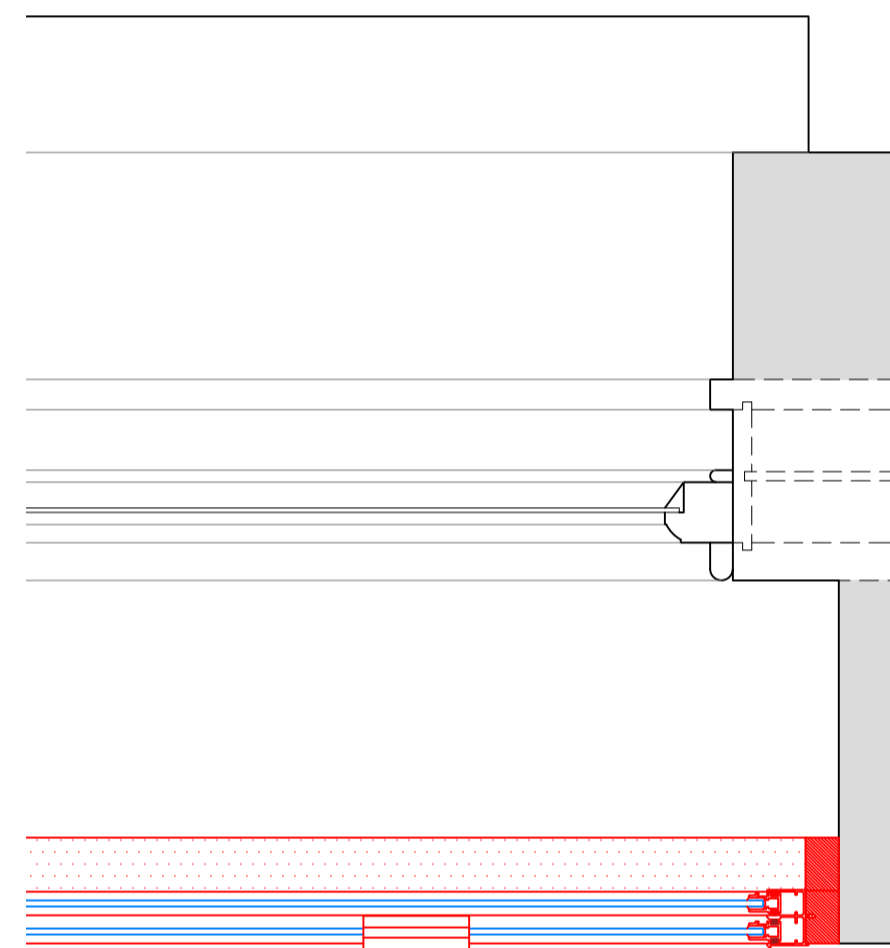

Section F-F  
Scale: 1:5 on A1

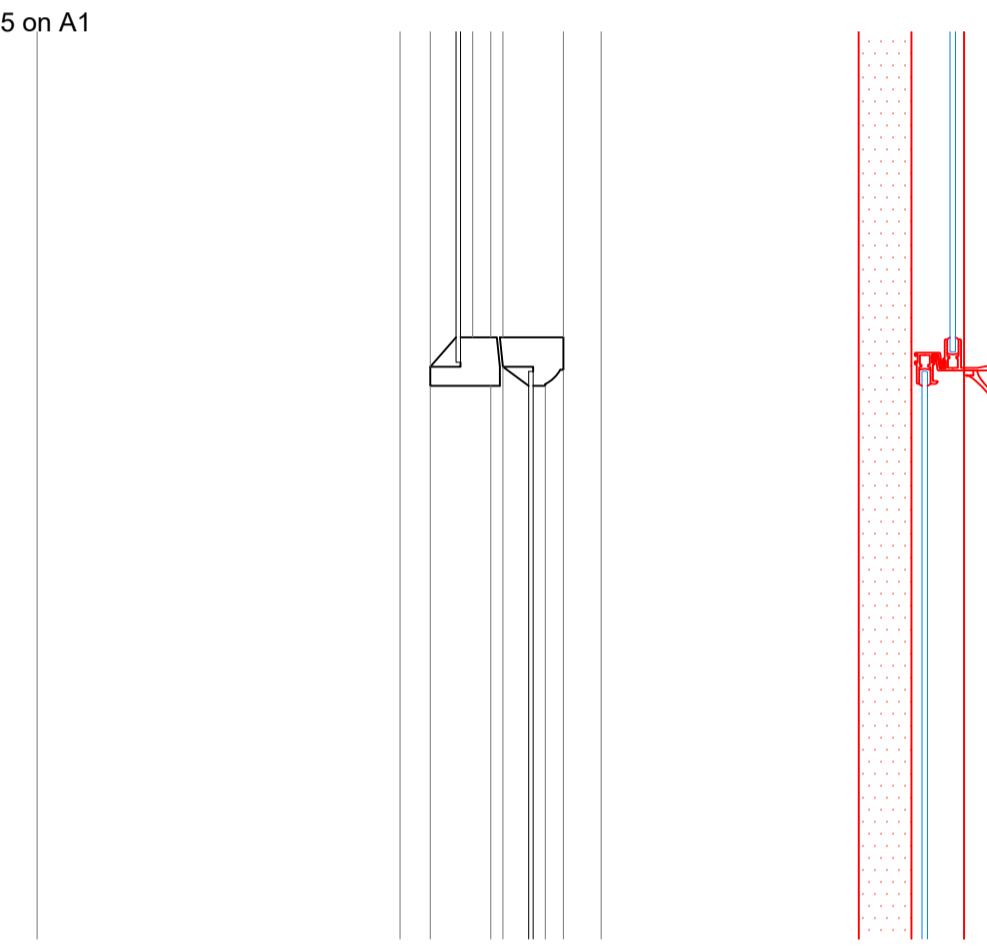

Section G-G  
Scale: 1:5 on A1

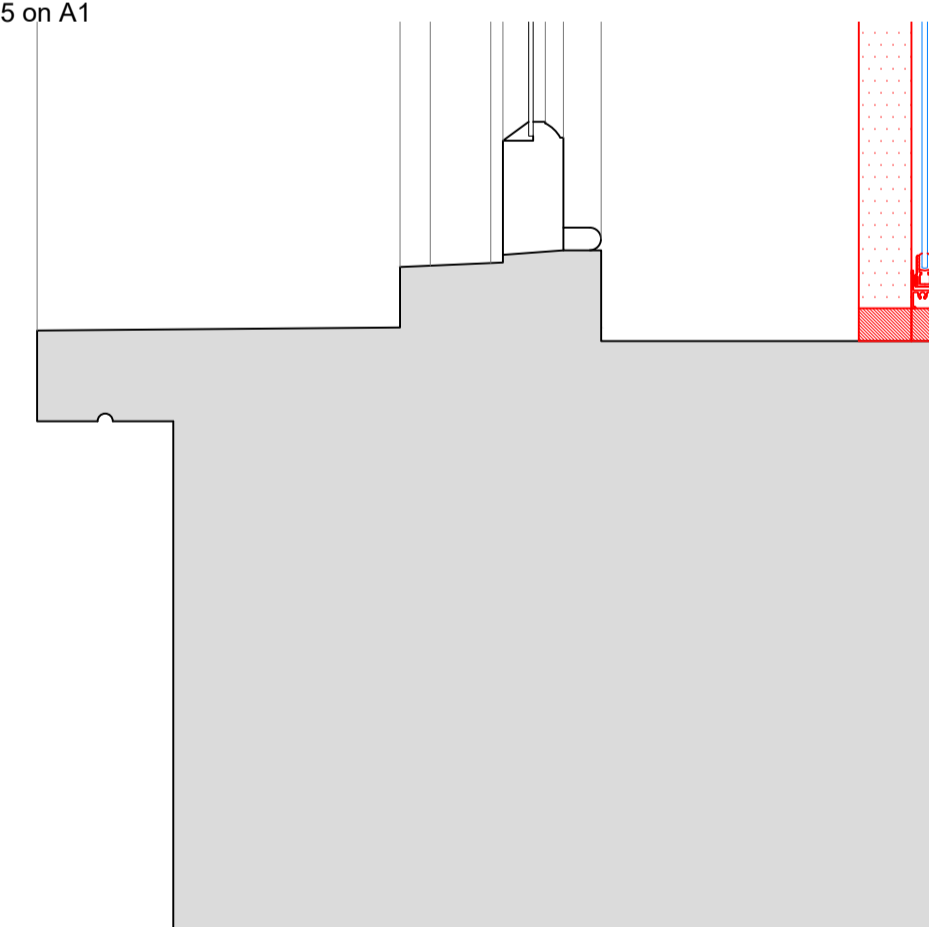

SECONDARY GLAZING SHOWN IN RED FOR VISUAL CLARITY ONLY

Revision	Date	Assessment
1.0	21-06-2019	Issued for listed building consent application

Do not reproduce this drawing without written permission  
All dimensions are in millimetres unless stated otherwise

Drawing Not For Construction

**HS2**

High Speed (HS2) Limited  
1st-3rd Floor  
The Podium  
1 Eversholt Street  
London NW1 2DN

**COSTAIN SKANSKA**

Costain Skanska Joint Venture  
9th Floor  
The Tower  
1 Eversholt Street  
London NW1 2DN

Site Address: 8 Mornington Crescent, London NW1			
Drawing Title: Basement - Bedroom: PROPOSED Rear Secondary Glazing Details - Sheet 3 of 3			
Drawn by: AP & PB	Drawn by: PB	Checked by: OB	Presentation Scale: 1:5 @ A1
Date: 17-06-2019	Drawing No: WPI P066 NI - 8 MC -PR-BS-J-01.2	Revision: 1.0	

Internal Room Elevation

Scale: 1:10

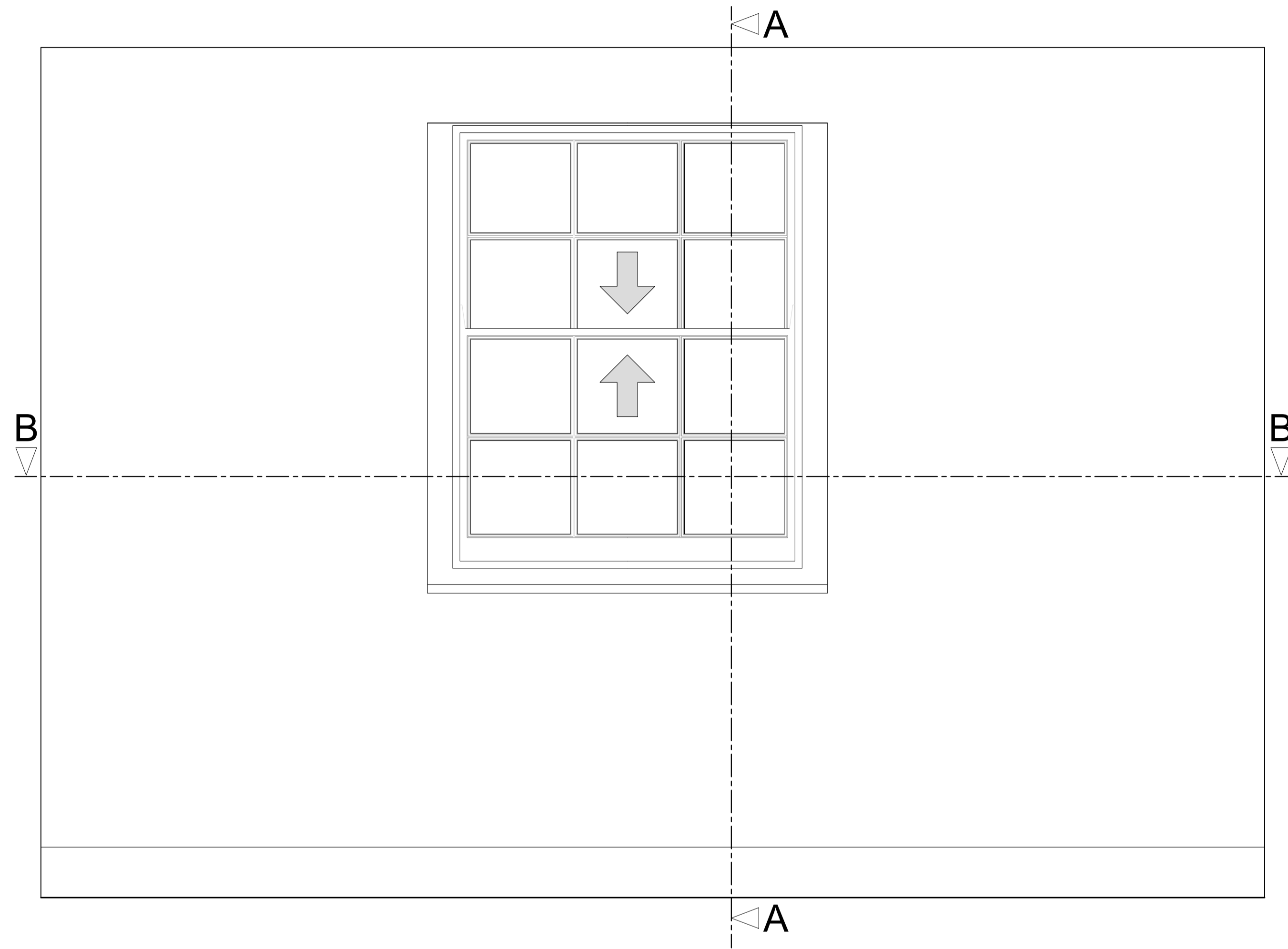

Section A-A through External Wall

Scale: 1:10

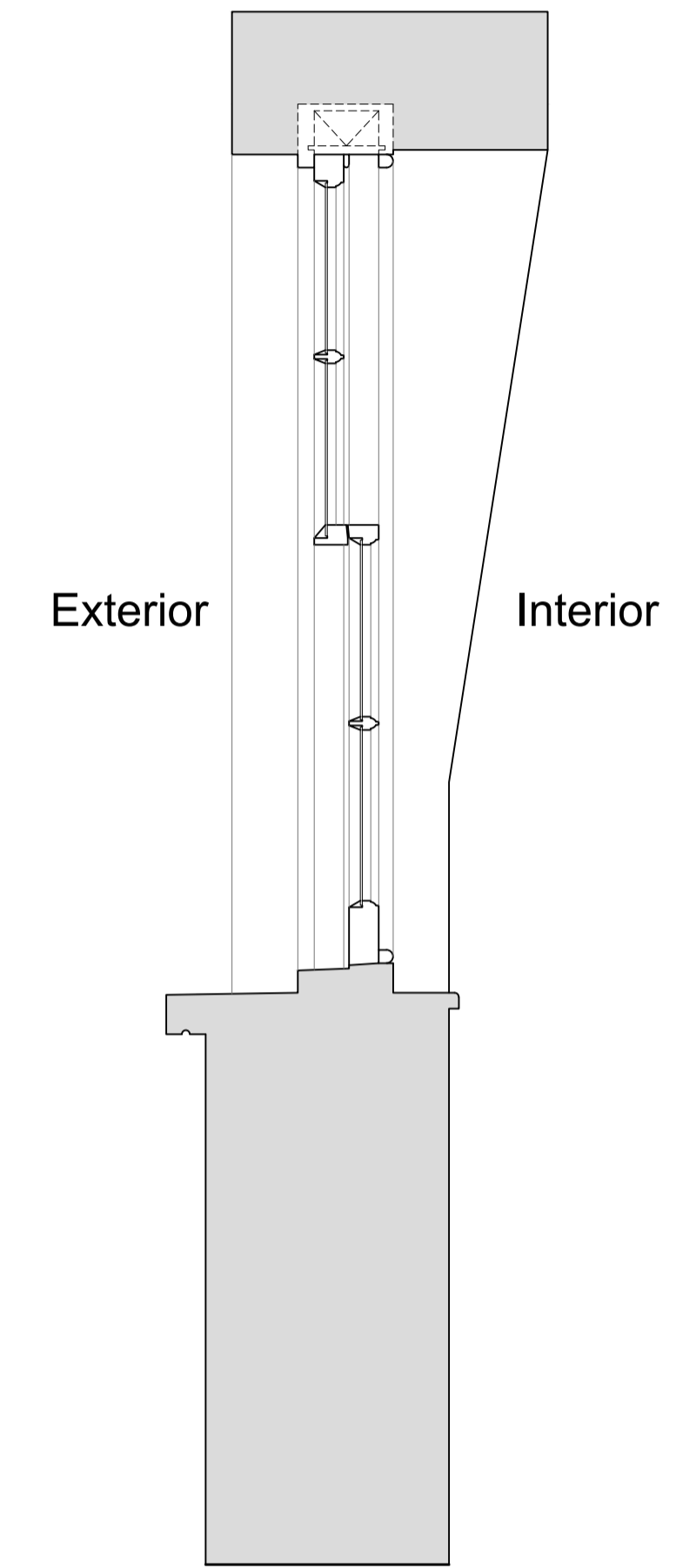

Plan Section B-B

Scale: 1:10

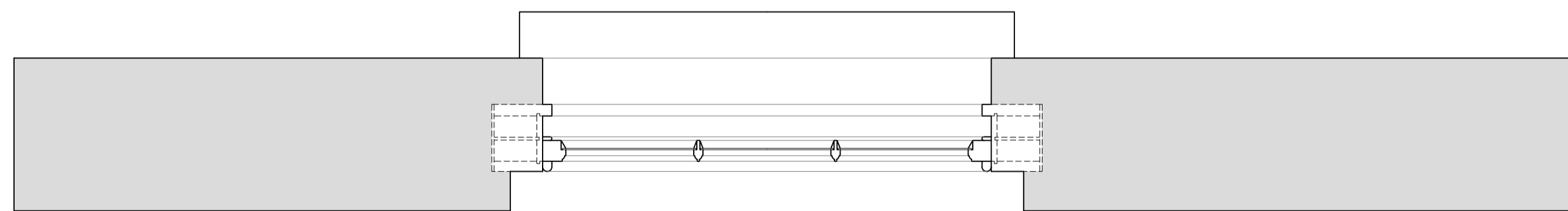

Revision	Date	Assessment
1.0	21-06-2019	Issued for listed building consent application

Do not reproduce this drawing without written permission  
All dimensions are in millimetres unless stated otherwise

**HS2**

High Speed (HS2) Limited  
1st-3rd Floor  
The Podium  
1 Eversholt Street  
London NW1 2DN

**COSTAIN SKANSKA**

Costain Skanska Joint Venture  
9th Floor  
The Tower  
1 Eversholt Street  
London NW1 2DN

Site Address:  
8 Mornington Crescent, London NW1

Drawing Title:  
Third Floor - Bedroom: EXISTING Rear Window Joinery Details -  
Sheet 1 of 3

Drawn by: AP & PB  
Checked by: OB  
Presentation Scale: as shown @ A1

Date: 17-06-2019  
Drawing No: WPI P066 NI - 8 MC -EX-TF-J-02  
Revision: 1.0

Drawing Not For Construction

Internal Room Elevation with Secondary Glazing Installed

Scale: 1:10

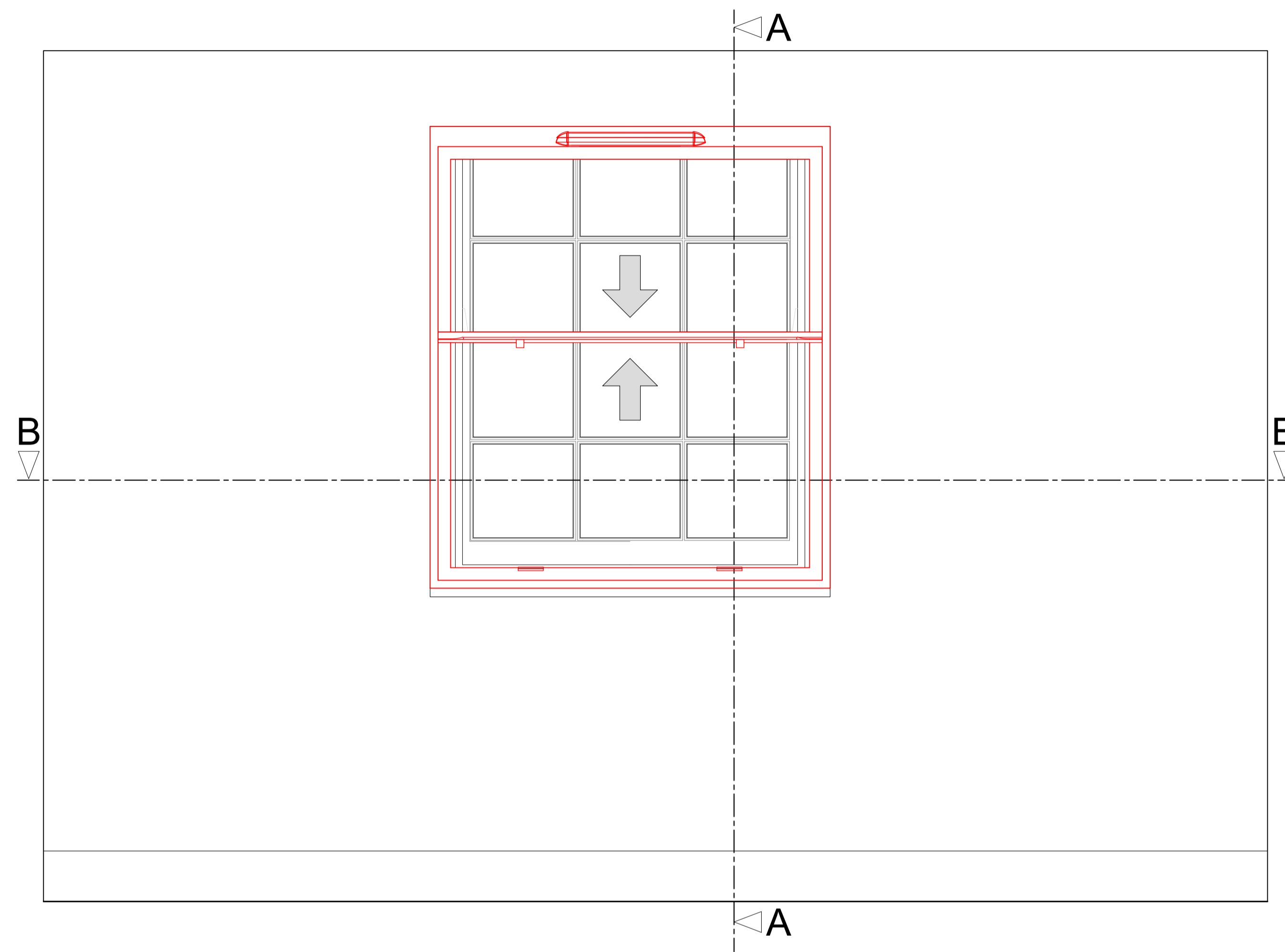

Section A-A through External Wall with Secondary Glazing Installed

Scale: 1:10

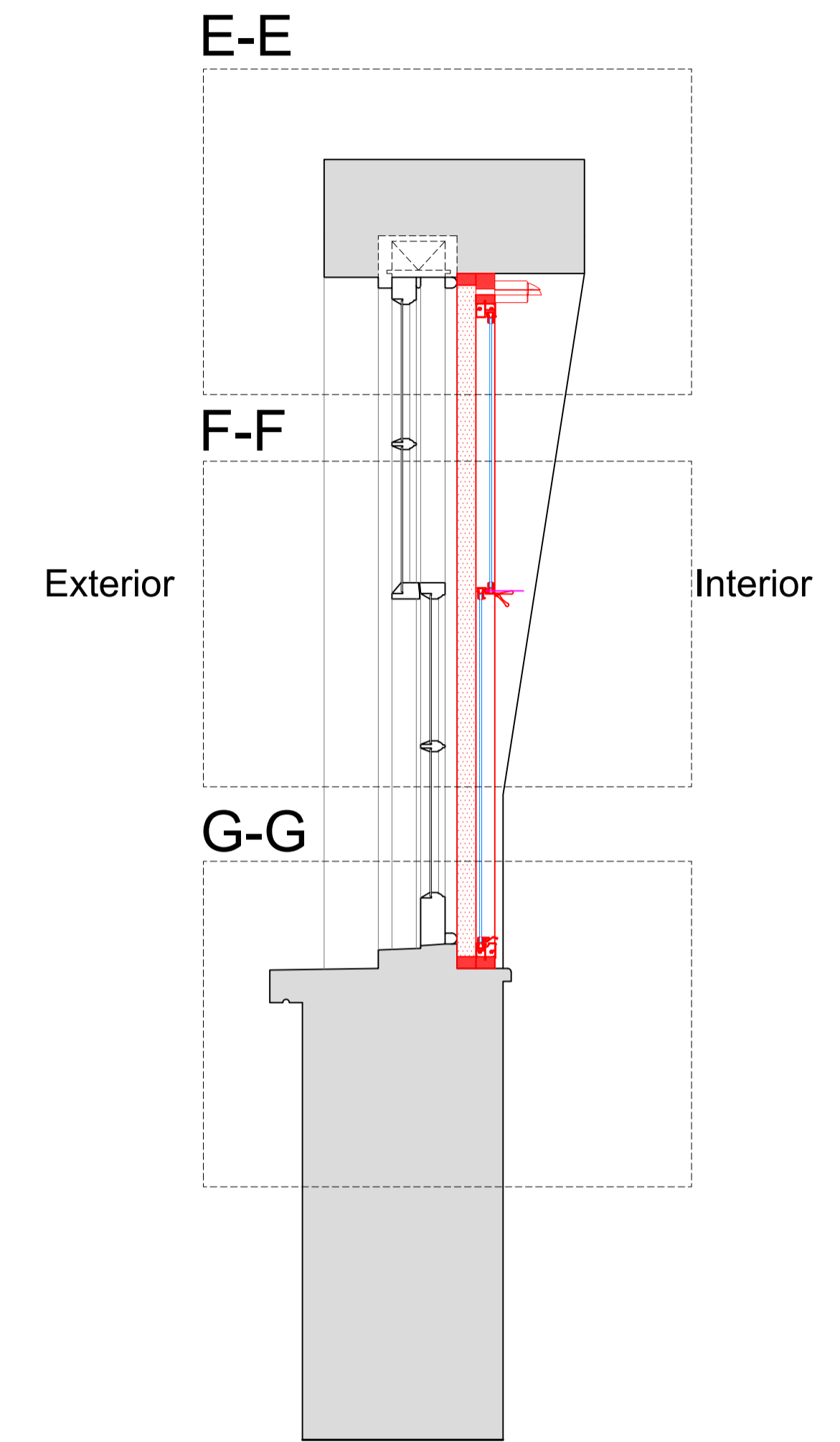

Plan Section B-B with Secondary Glazing Installed

Scale: 1:10

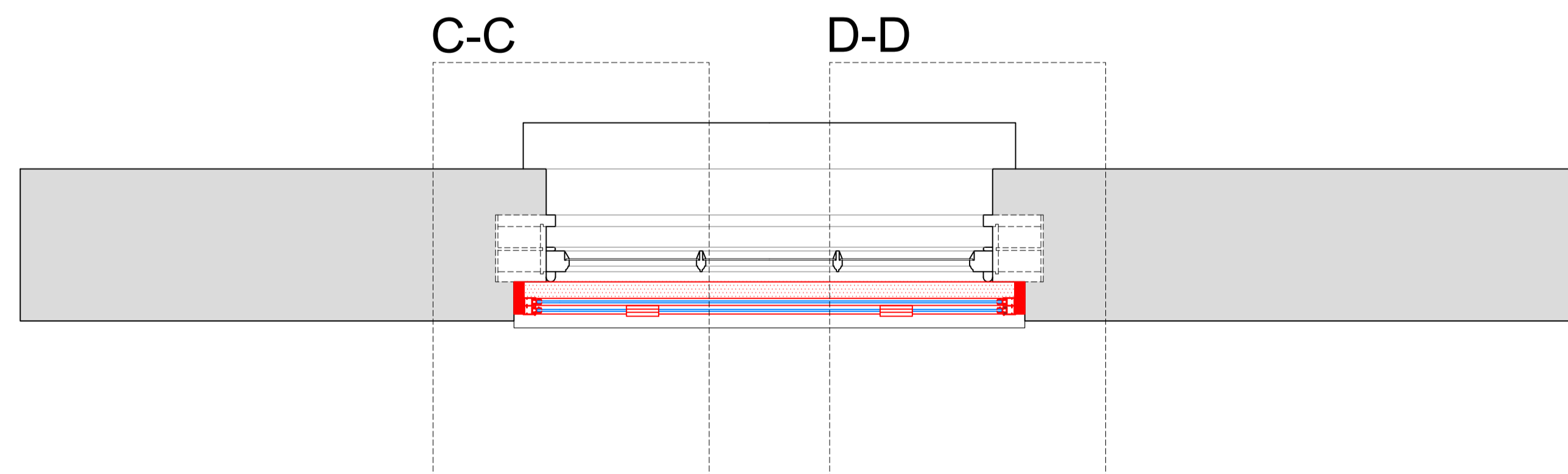

SECONDARY GLAZING SHOWN IN RED FOR VISUAL CLARITY ONLY

Revision	Date	Amendment
1.0	21-06-2019	Issued for listed building consent application

Do not reproduce this drawing without written permission  
All dimensions are in millimetres unless stated otherwise

Drawing Not For Construction

**HS2**

High Speed (HS2) Limited  
1st-3rd Floor  
The Podium  
1 Eversholt Street  
London NW1 2DN

**COSTAIN SKANSKA**

Costain Skanska Joint Venture  
9th Floor  
The Tower  
1 Eversholt Street  
London NW1 2DN

Site Address:  
8 Mornington Crescent, London NW1

Drawing Title:  
Third Floor - Bedroom: PROPOSED Rear Secondary Glazing Details -  
Sheet 2 of 3

Drawn by: AP & PB  
Checked by: OB  
Presentation Scale: as shown @ A1

Date: 17-06-2019  
Drawing No: WPI P066 NI - 8 MC -PR-TF-J-02.1  
Revision: 1.0

Section C-C  
Scale: 1:5 on A1

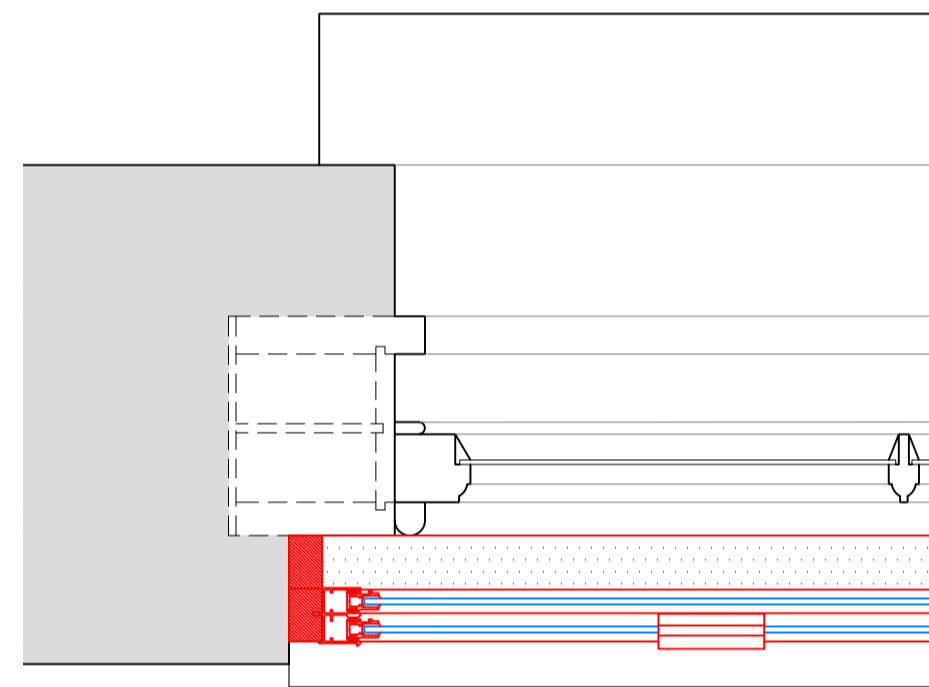

Section D-D  
Scale: 1:5 on A1

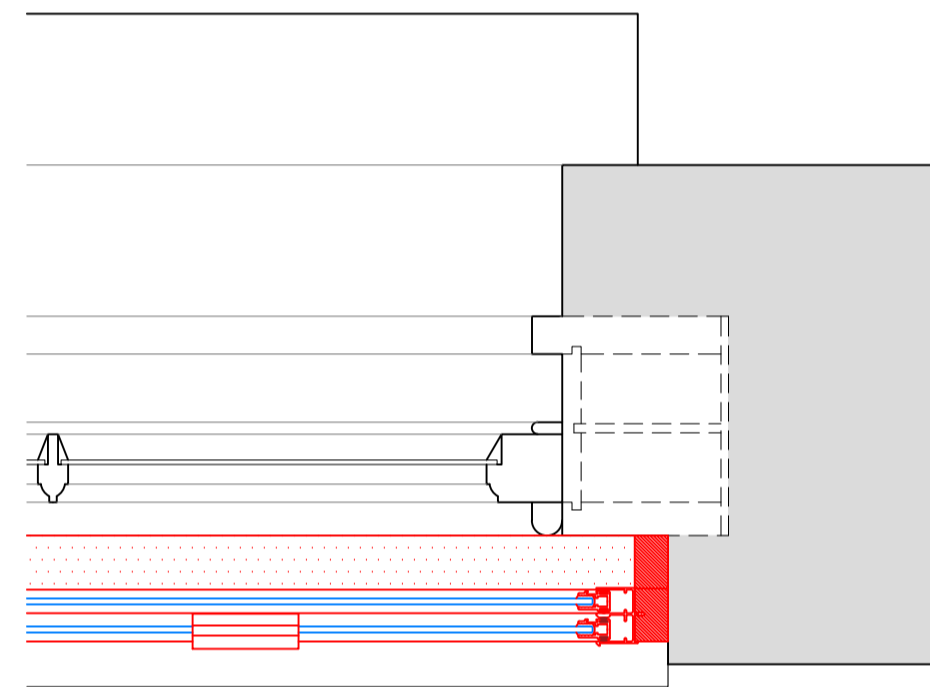

Section E-E  
Scale: 1:5 on A1

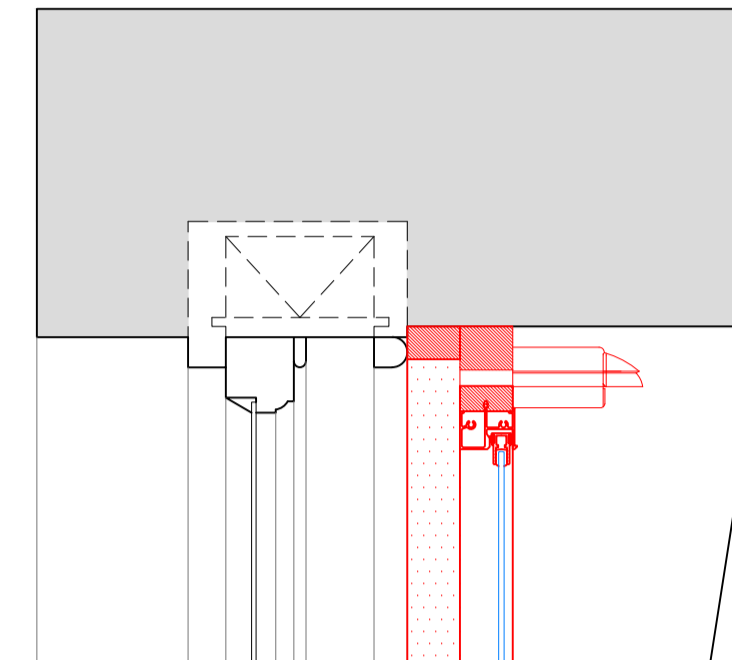

Section F-F  
Scale: 1:5 on A1

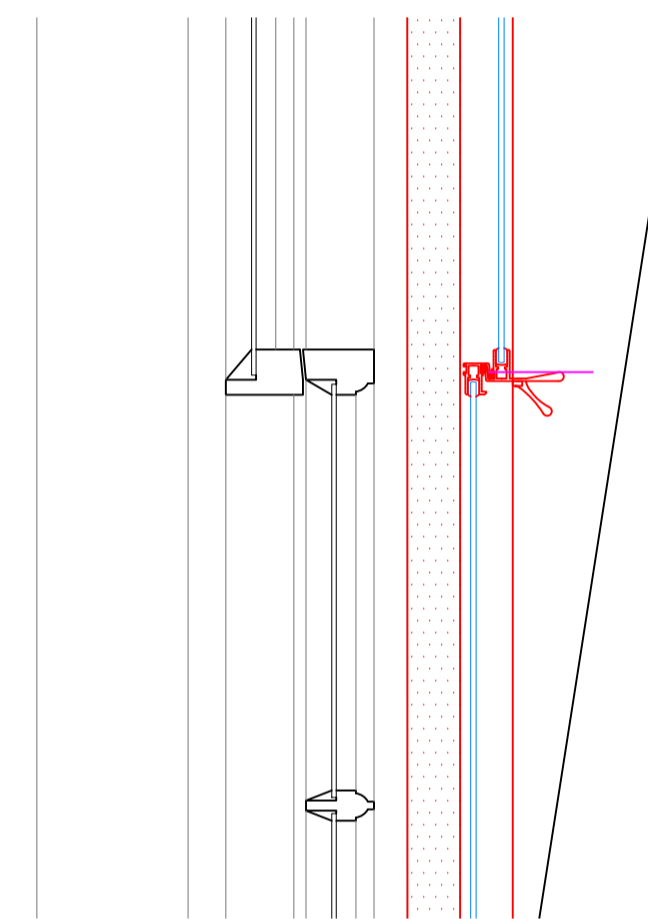

Section G-G  
Scale: 1:5 on A1

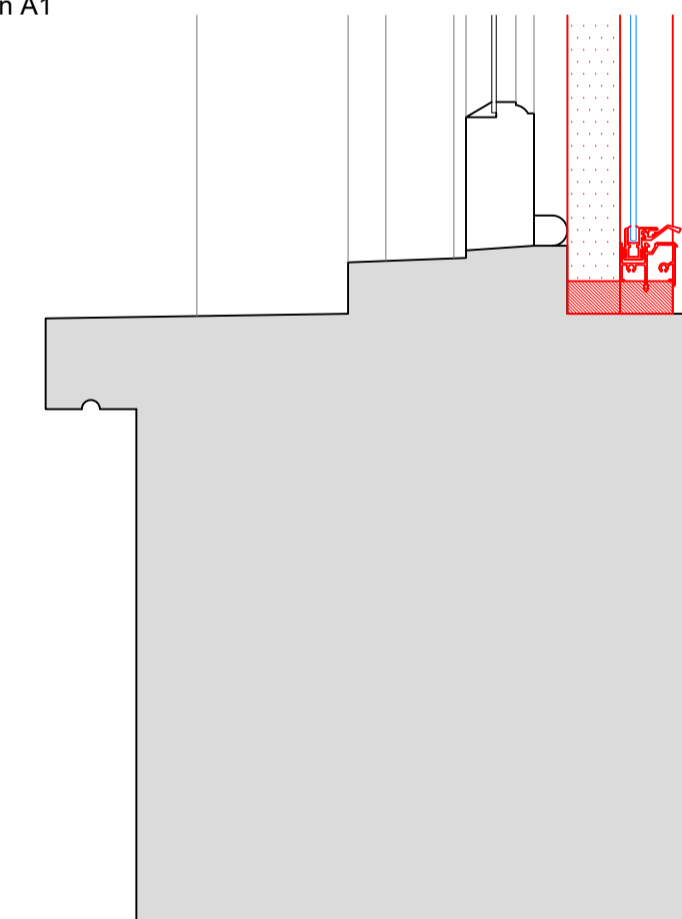

SECONDARY GLAZING SHOWN IN RED FOR VISUAL CLARITY ONLY

Revision	Date	Assessment
1.0	21-06-2019	Issued for listed building consent application

Do not reproduce this drawing without written permission  
All dimensions are in millimetres unless stated otherwise

Drawing Not For Construction

**HS2**

High Speed (HS2) Limited  
1st-3rd Floor  
The Podium  
1 Eversholt Street  
London NW1 2DN

**COSTAIN SKANSKA**

Costain Skanska Joint Venture  
9th Floor  
The Tower  
1 Eversholt Street  
London NW1 2DN

Site Address: 8 Mornington Crescent, London NW1			
Drawing Title: Third Floor - Bedroom: PROPOSED Rear Secondary Glazing Details - Sheet 3 of 3			
Drawn by: AP & PB	Checked by: PB	Reviewed by: OB	Presentation Scale: 1:5 @ A1
Date: 17-06-2019	Drawing No: WPI P066 NI - 8 MC -PR-TF-J-02.2	Revision: 1.0	