

REVISION:			
NO.	DATE	DESCRIPTION	BY
01	22 JUL 2019	REVISED DRAWING FOR ARCHITECTURAL AMENDMENT POPLARS ARE COMPLETED	AT

NOTES:

MATERIAL:  
 EXTERNAL WALL CLADDING: CHARRED TIMBER  
 BOUNDARY WALL: RECLAIMED STOCK BRICK TO MATCH EXISTING  
 ROOF: CORTEN STEEL ROOF PLANTERS WITH SEDUMS / WILD FLOWERS

KEY:  
 — 2017/0891/P  
 — 2017/7045/P

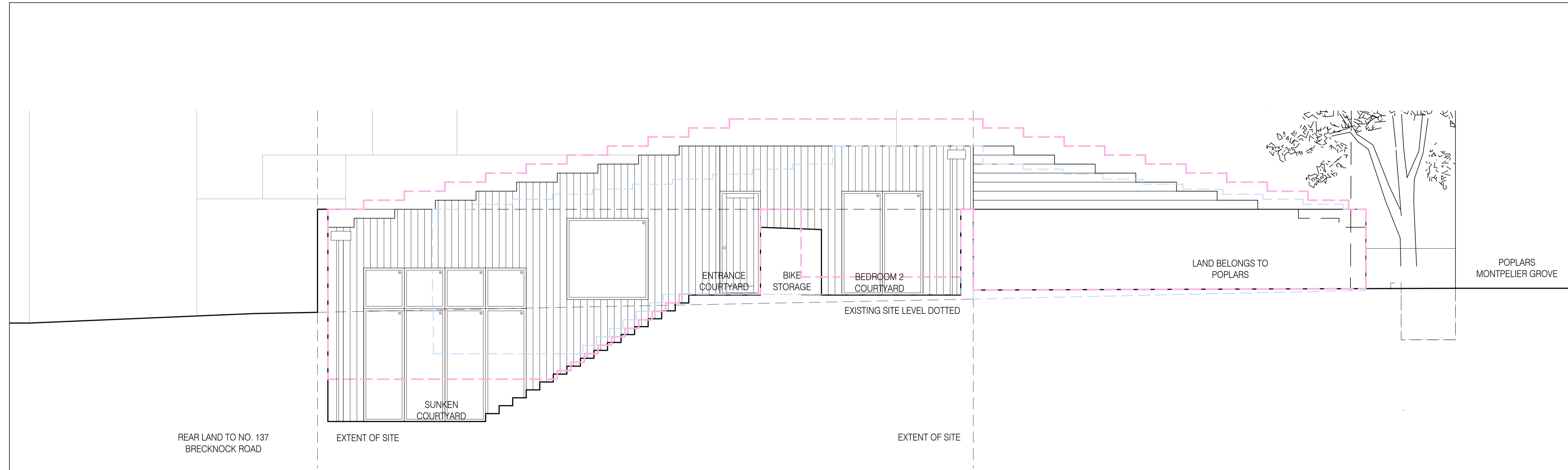

01 PROPOSED WEST ELEVATION (INSIDE COURTYARD)  
 SCALE: 1:50 @ A1 / 1:100 @ A3

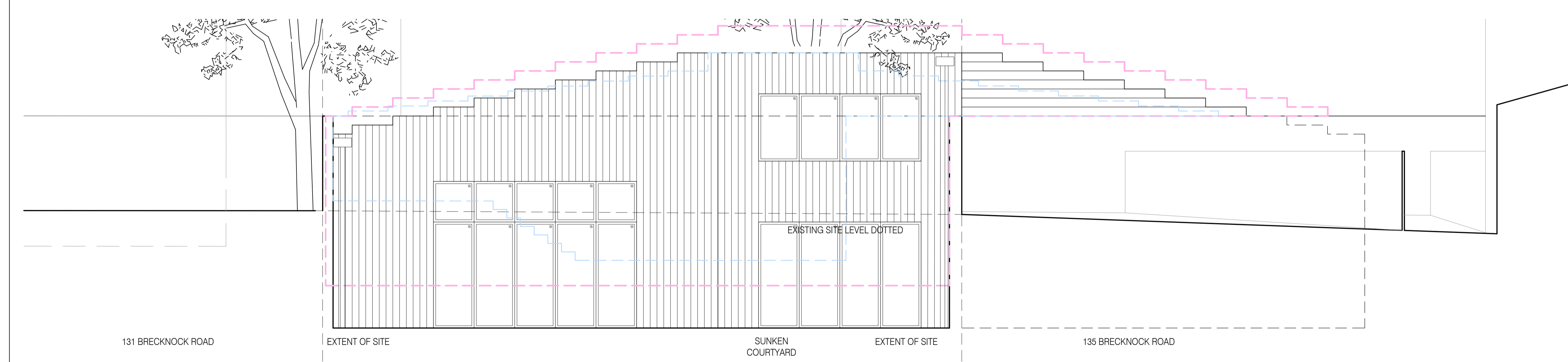

02 PROPOSED EAST ELEVATION (INSIDE COURTYARD)  
 SCALE: 1:50 @ A1 / 1:100 @ A3



project  
**BRECKNOCK ROAD**

status: **PLANNING**

drawn: **YL** checked: **TvP**

date: **01/06/2018** scale: **1:50@A1/1:100@A3**

drawing title: **PROPOSED ELEVATIONS INSIDE COURTYARD**

drawing no.: **092\_A\_03\_03\_P4**

All Rights Reserved  
 These drawings, concepts, designs and ideas are the property of von Peussein Pease Reynolds LLC. They may not be copied, reproduced, disclosed to others or used in connection with any work other than the specified project for which they were prepared, in whole or in part, without the prior written authorization of von Peussein Pease Reynolds LLC.

**vPPR**  
**ARCHI**  
**TECTS**

UNIT 12, 5 DURHAM YARD, LONDON E2 6QF  
 T. +4420 7729 6168 W. www.vPPR.co.uk