

Existing Site Location Plan
Scale 1:1250

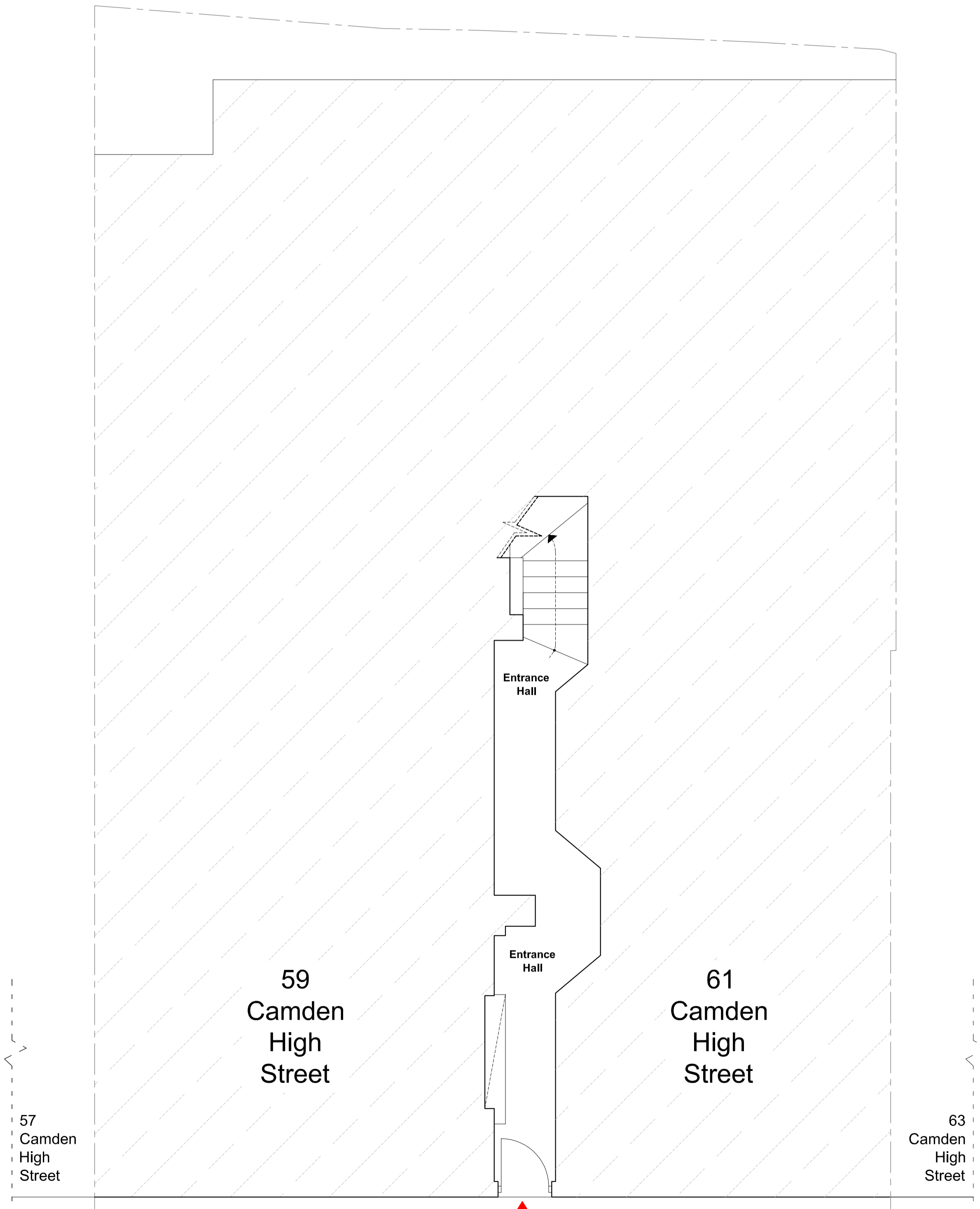

59-61 Camden High Street London N1 7JL



Existing Ground Floor Plan
(Scale 1:50 @ A1)

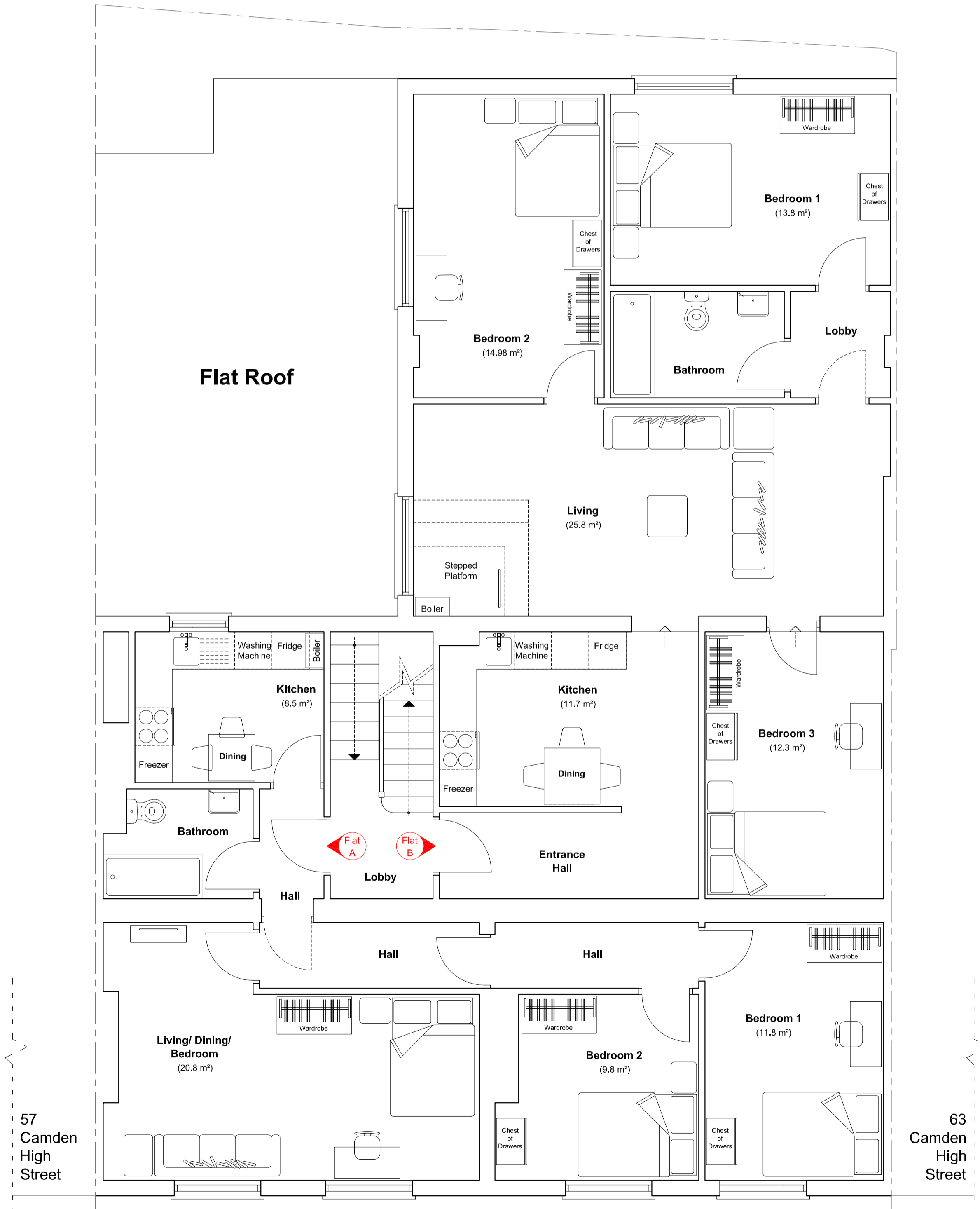

Existing First Floor Plan
(Scale 1:50 @ A1)



Notes
Report any discrepancies
Copyright owned by Andreas + Buxton
Associates
For planning purposes only

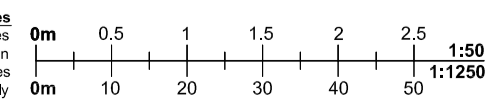

Andreas + Buxton Associates
CHARTERED ARCHITECT • INTERIOR DESIGNERS
9 Ludlow Street London E1 4NF
t: 078657 15430 e: info@andreasbx.com

Project
59-61 Camden High Street, London, NW1 7JL

Project Description
Conversion of existing 2 no. first floor flats into 3 flats

Drawing Name
Existing Photographs, Evidence of Utility Meters, Existing Ground Floor Plan + Site Location Plan

Scale
1:1250 + 1:50 @ A1

Date
16.06.19

Drawn By
CHR/19/PF/01

Rev.

1:1250

1:50 @ A1

1:1250