

All dimensions to be checked on site.  
No dimension to be scaled from this drawing unless otherwise indicated.

- DELANCEY STUDIOS  
SCHEDULE OF MATERIALS
- (1) WALLS - 'KEYMER MULTI' BRICK
  - (2) WINDOWS - TIMBER FRAME - PAINTED GLOSS WHITE
  - (3) ENTRANCE COURT - PAVED WITH PRE-CAST CONCRETE PAVERS
  - (4) FORECOURT - BRICK PAVING (KEYMER AS WALLS) AND EXPOSED AGGREGATE CONCRETE
  - (5) EXISTING BOUNDARY WALLS - WOOD FLOAT OFF WHITE RENDER

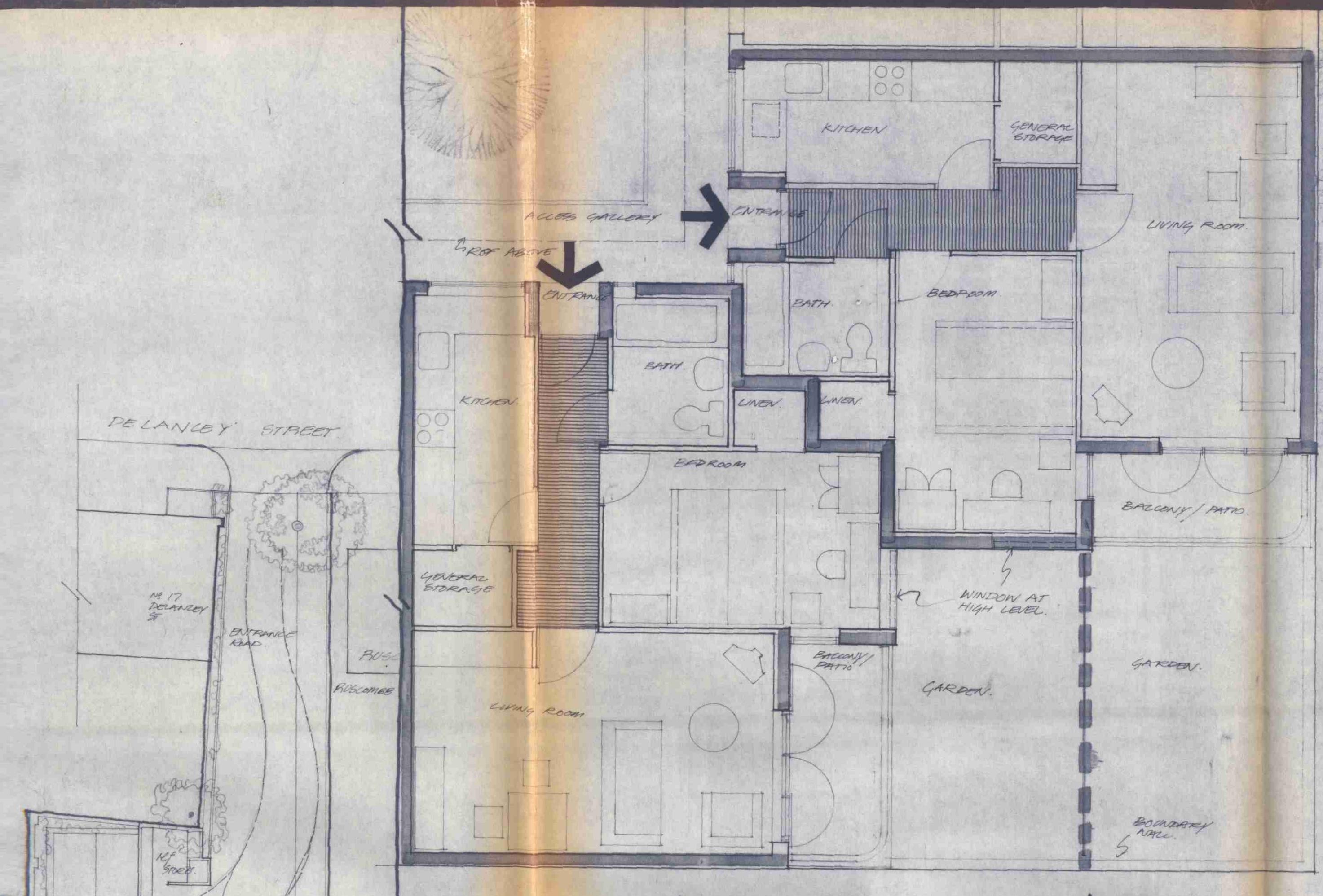

1ST FLOOR PLAN SHOWING PAIR OF UNITS. ALL UNITS IDENTICAL.

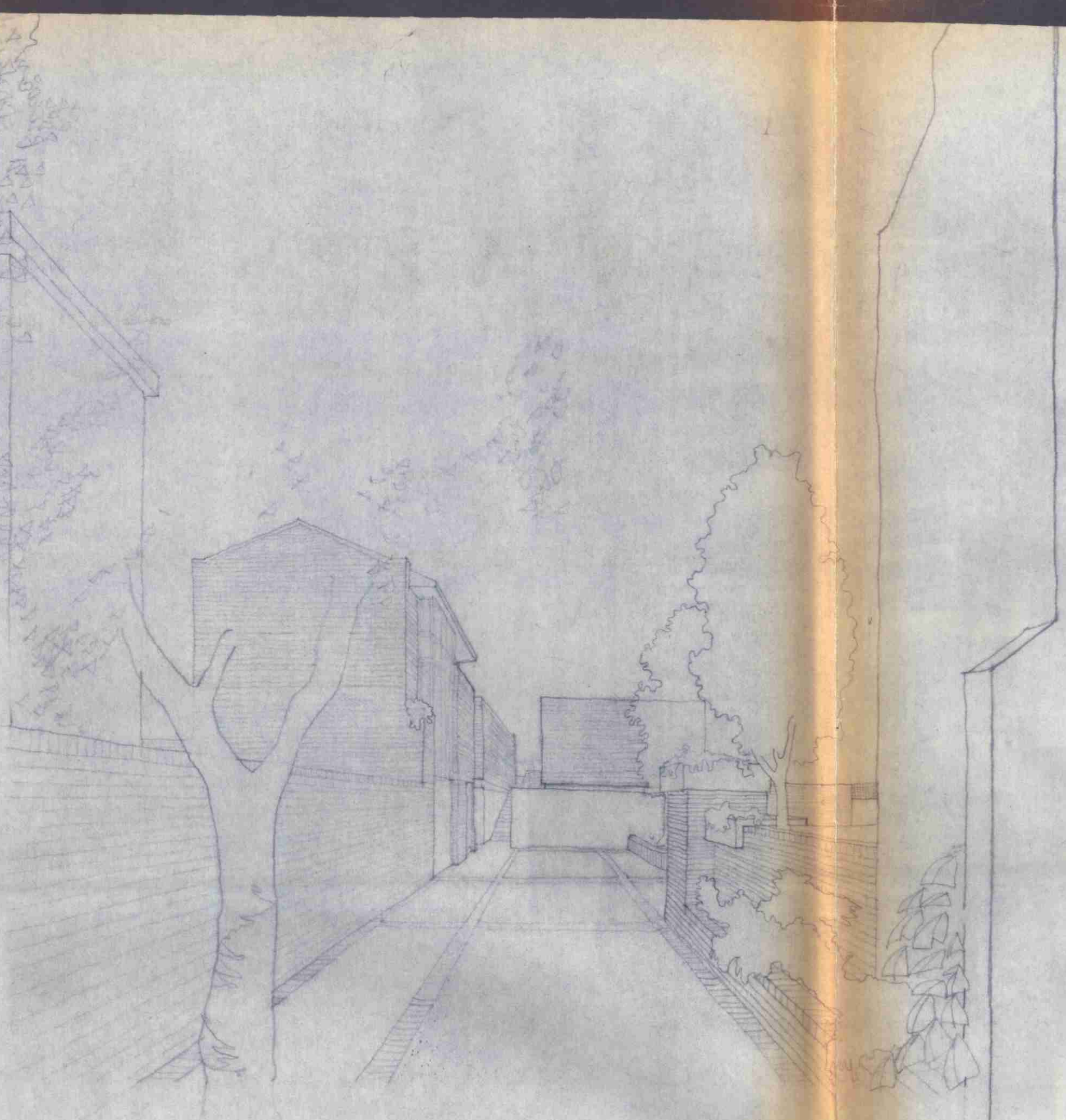

PERSPECTIVE VIEW FROM DELANCEY STREET.

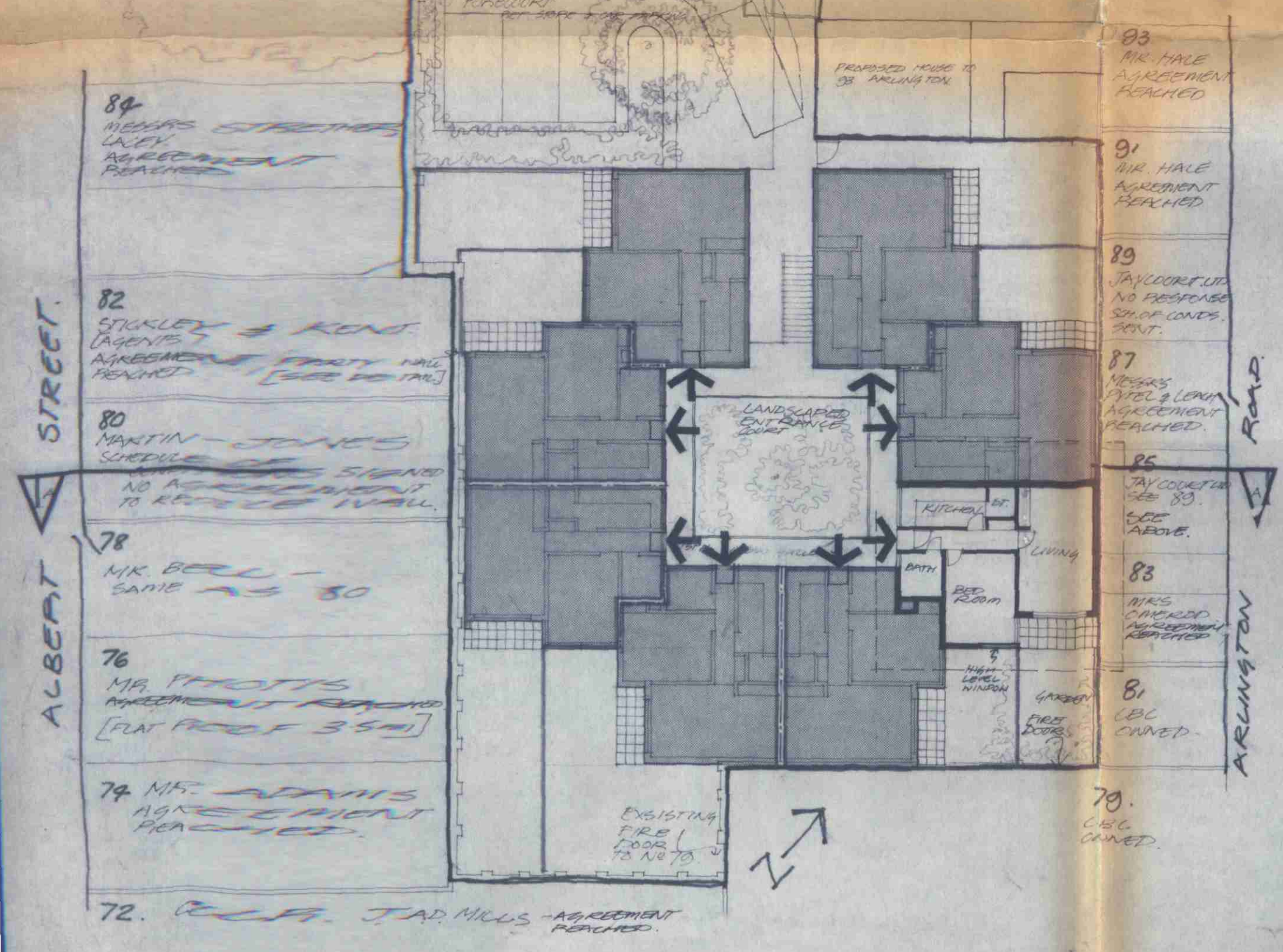

PLAN AT 1ST FLOOR LEVEL. ALL UNITS IDENTICAL ON GP 9/88 PL. SEE ABOVE.

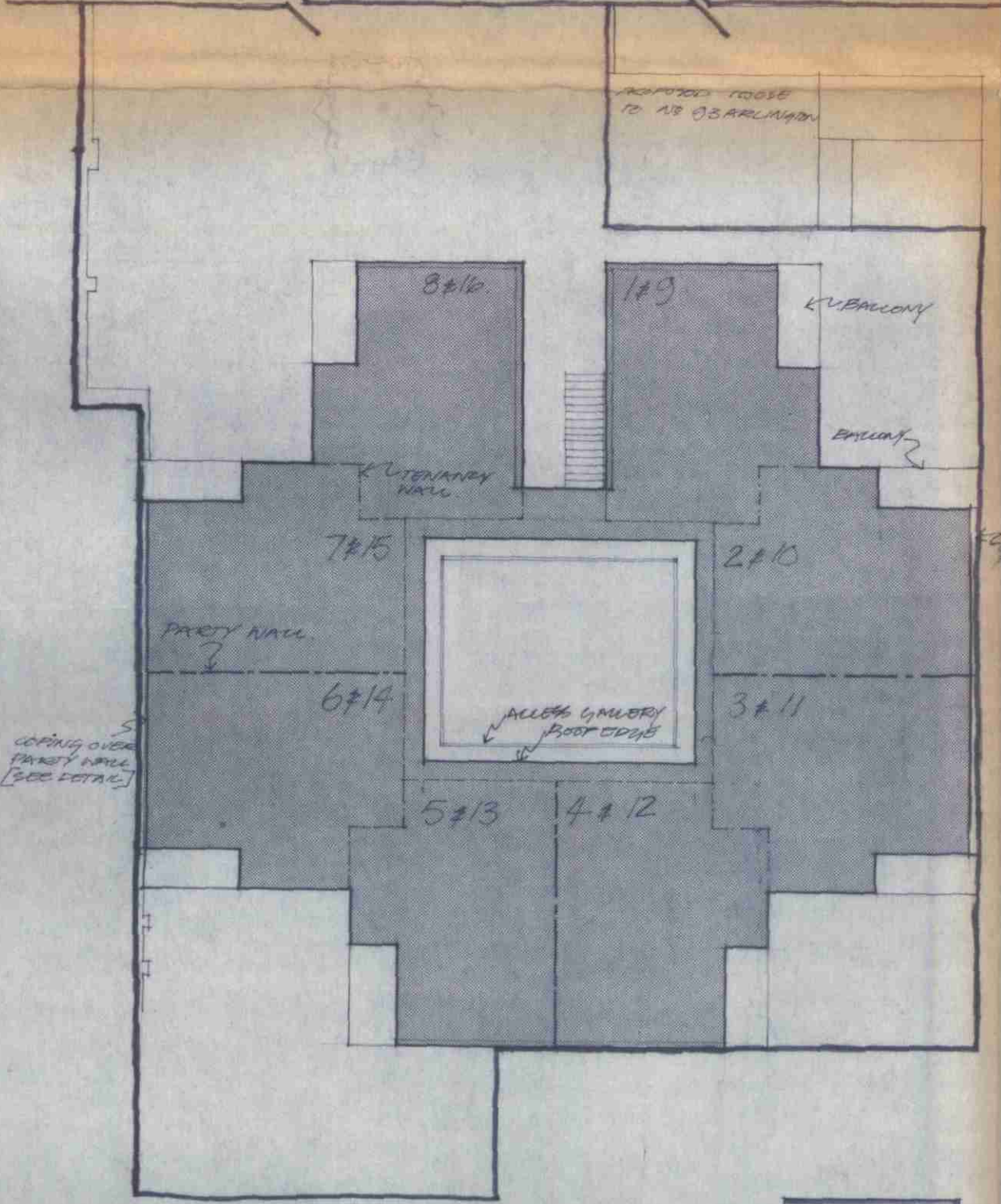

1:200 ROOF PLAN.

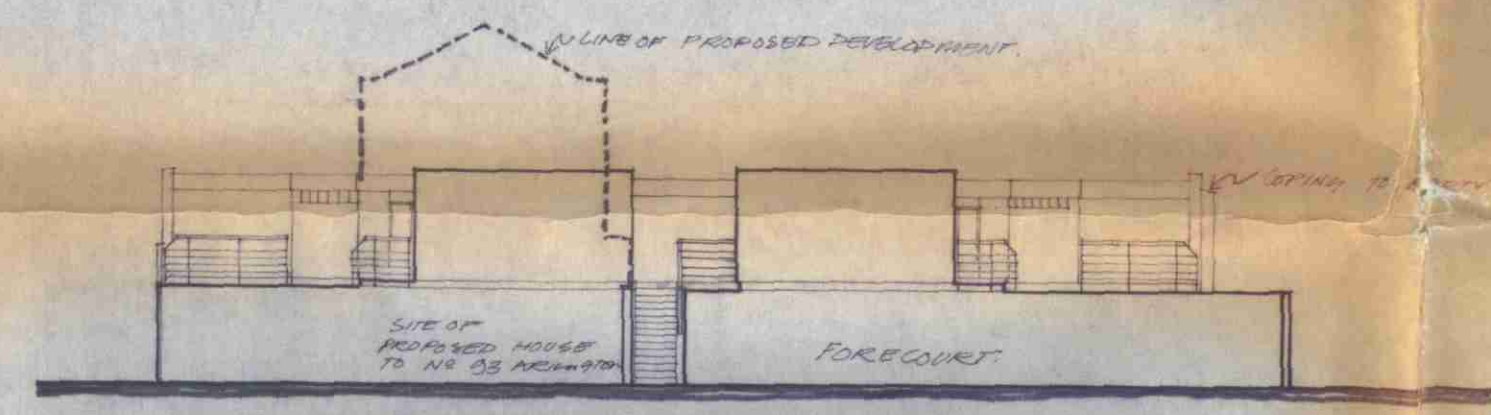

FORECOURT ELEVATION.

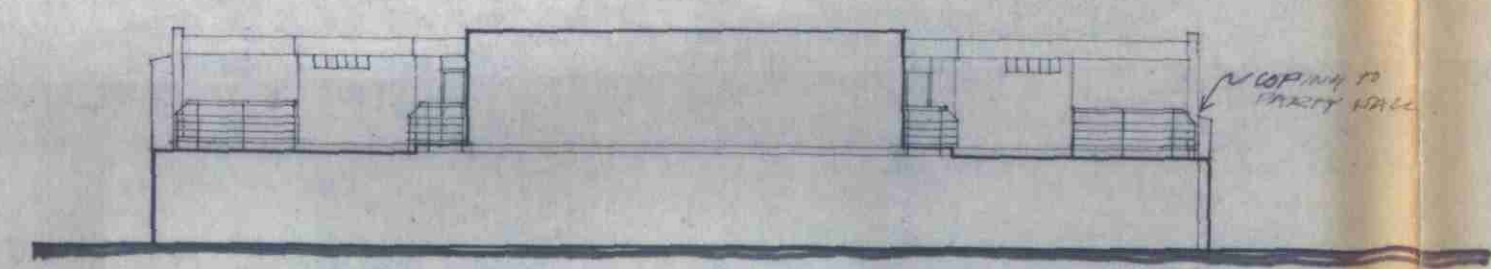

S.W. ELEVATION

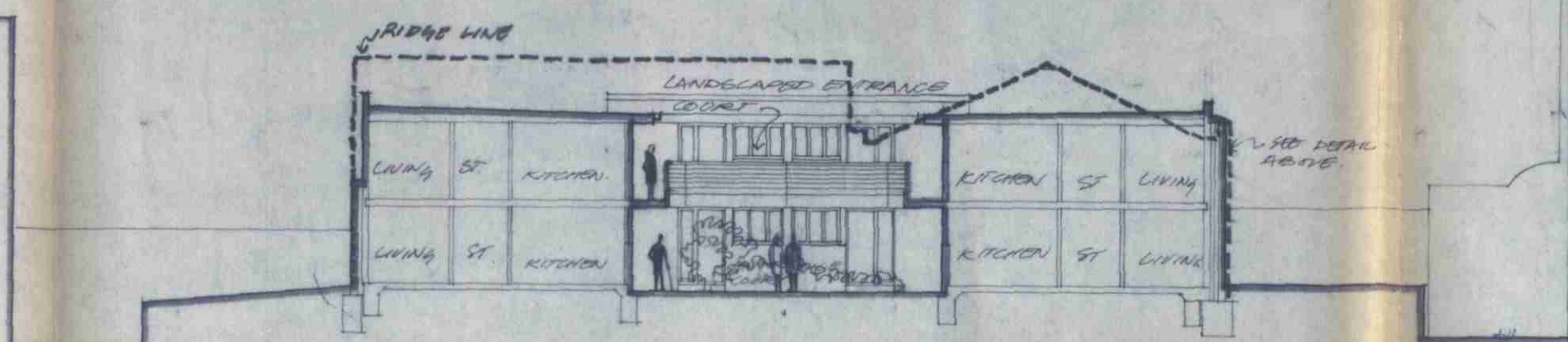

SECTION A:A WITH EXISTING FACTORY SUPERIMPOSED.

LONDON BOROUGH OF CAMDEN  
TOWN AND COUNTRY PLANNING ACTS  
- 4 APR 1978  
PLANS APPROVED  
ON BEHALF OF THE COUNCIL  
**CASE COPY.**

Revision	Date	By	Checked
A	5.10.77		
B	21.10.77		
C	6.1.77		
D	10.1.77		
E	11.1.77		

Consultant

CIP/J11/25/A/2614.

LONDON BOROUGH OF CAMDEN  
A Rigby RS MA DipTP (London) RIBA  
Director of Architecture  
Old Town Hall High Holborn WC1 7BG  
Telephone 01-405 3411

DELANCEY STUDIOS  
ALTERNATIVE 'A'

Scale	Date	Drawn	Checked
1:200 1:50	30.11.77	51	
Job no			
5621			SK 100