

FRONT ELEVATION

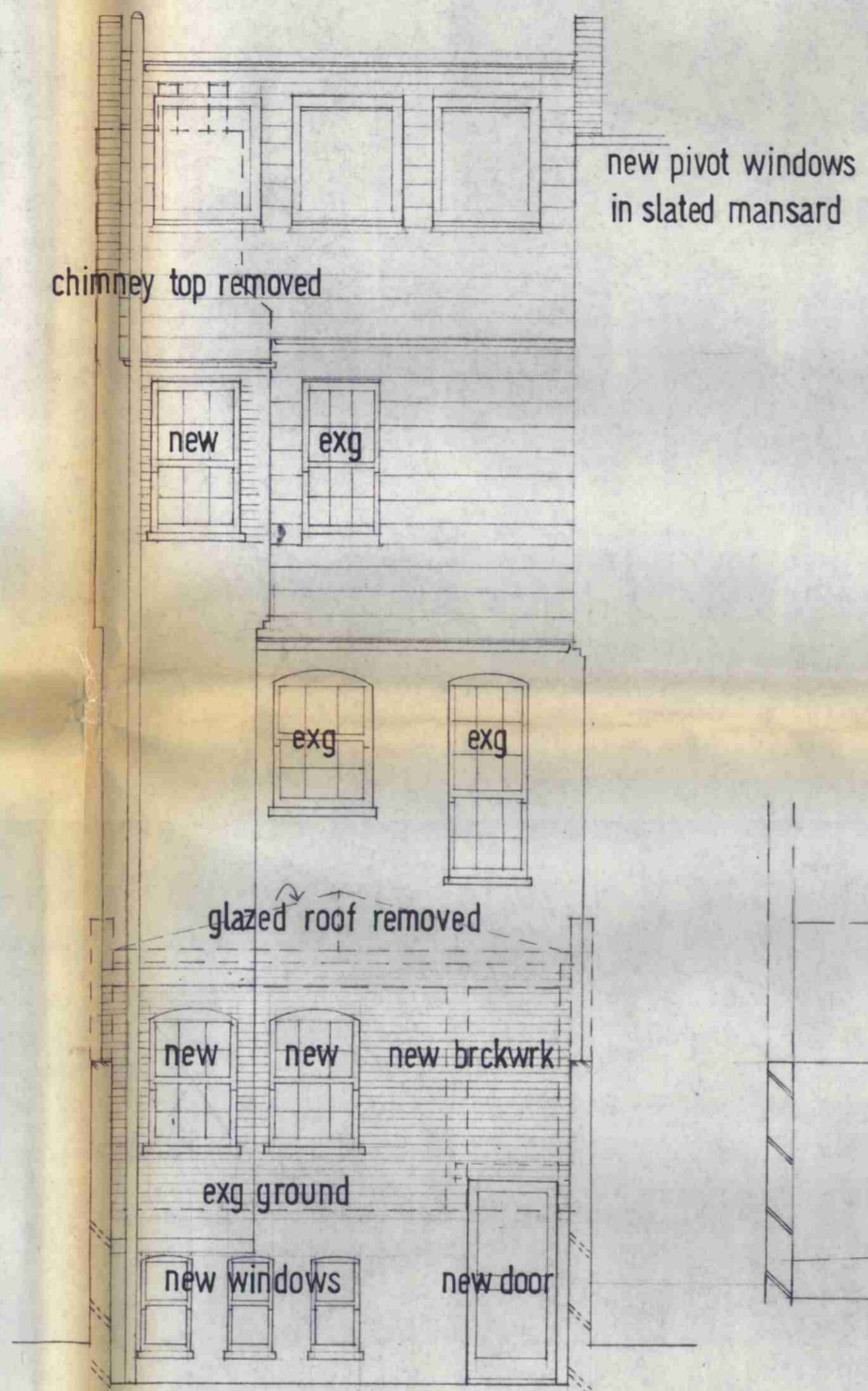

BACK ELEVATION

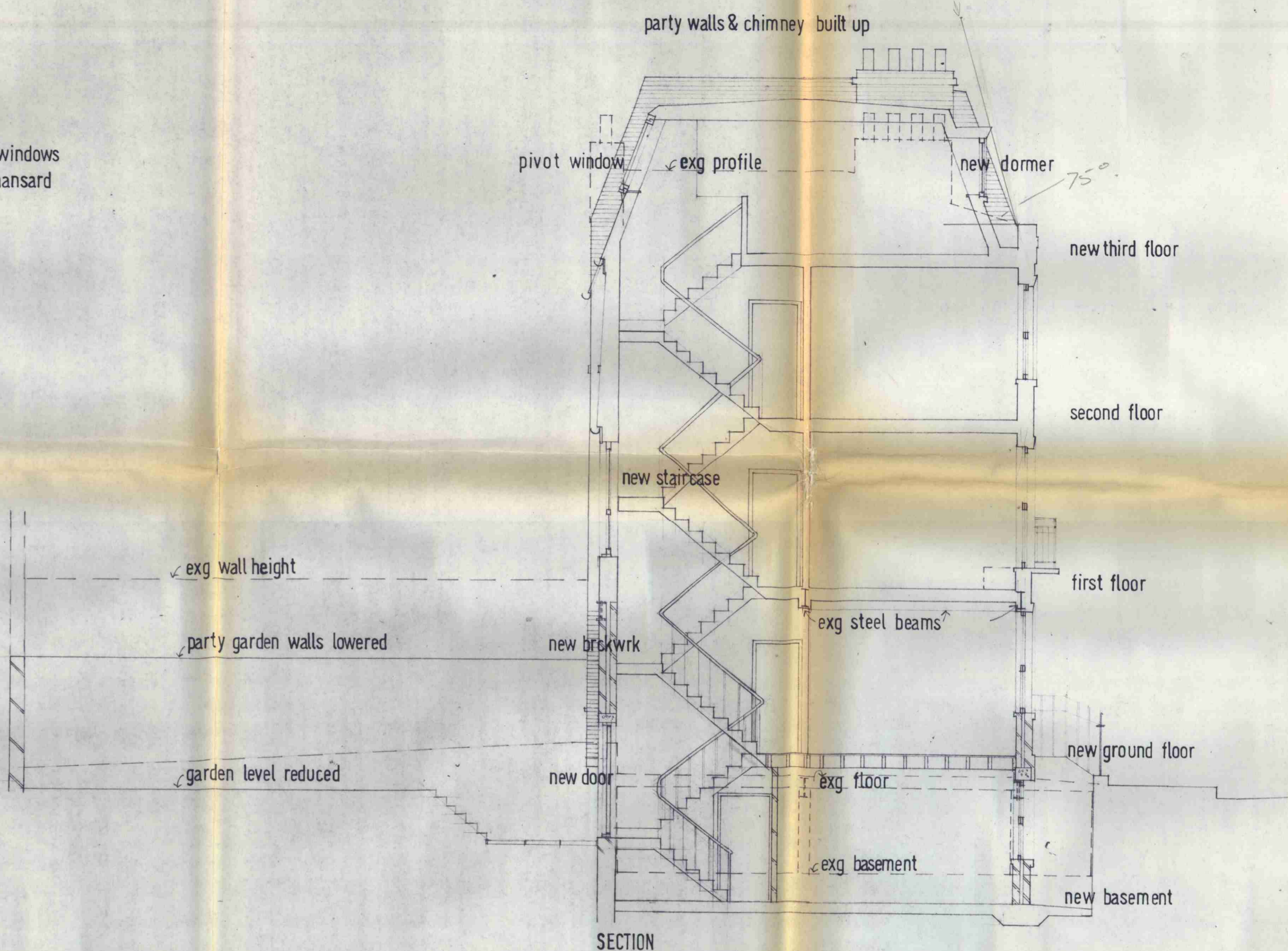

SECTION

CTP/J11/25 / A /17626

REVISIONS	DATE	SUFFIX
ROGER POLLARD & ASSOCIATES 11 JERUSALEM PASSAGE ST. JOHN'S SQUARE EC1V 4JP TELEPHONE 01-253 9723		
JOB TITLE 87 ARLINGTON ROAD NW.1.	SCALE 1/4"-1'0"	DATE OCT 73
DRWG. TITLE PROPOSED ELEVATIONS	JOB No. 231	DRWG. No. 7