

new opening with curved lintel over & matching window incl. upper opening lights

ex walls removed shown shaded

F16 OFFICE

F17 MEETING ROOM

F15 OFFICE

new 760 door leaf

new 760 door leaf

new 760 door leaf

new lift/
platform

existing opening retained

infill ex door opening

increase existing door opening, fit existing 840 leaf from adjacent

F13 LANDING & CORRIDOR

ex rooflight removed & replaced with new access hatch (Bilco Versamount Roof Access Hatch) adjust ex upstands to suit, fit access ladder - Elite heavy duty spring assisted retractable ladder from www.premierofladders.co.uk with painted ceiling hatch incl. spring hardware pack



F18 OFFICE

F14 DANCE STUDIO

rooflight

notes:

- General notes:**
1. Do not scale drawings. Dimensions govern.
 2. All dimensions are in millimeters unless noted otherwise.
 3. All dimensions shall be verified on site before proceeding with the work.
 4. Square Feet Architects shall be notified in writing of any discrepancies.

-  existing walls to be removed
-  openings in existing walls infilled in matching construction
-  new partitions in metal stud with two layers plasterboard & skim incl. acoustic insulation

revision:



A : 95 Bell St, London NW1 6TL
T : 0207 431 4500
E : studio@squarefeetarchitects.co.uk
W : www.squarefeetarchitects.co.uk

drawing title:
First floor as proposed - Planning

client:
Castlehaven Community Association

project:
The Haven

date: 28/5/19	scale: 1:50@A3
------------------	-------------------

drawing number: 1828_P_02	revision: *
------------------------------	----------------

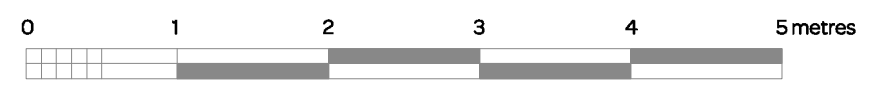

ex metal roof fascia to be cleaned

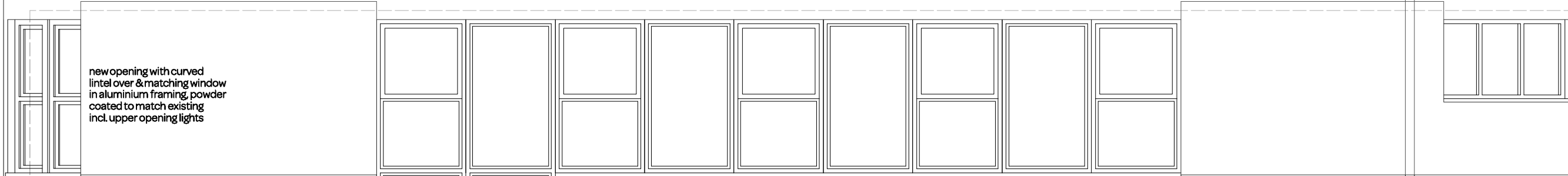

new opening with curved lintel over & matching window in aluminium framing, powder coated to match existing incl. upper opening lights



ex render made good as necessary, prepared & re-painted

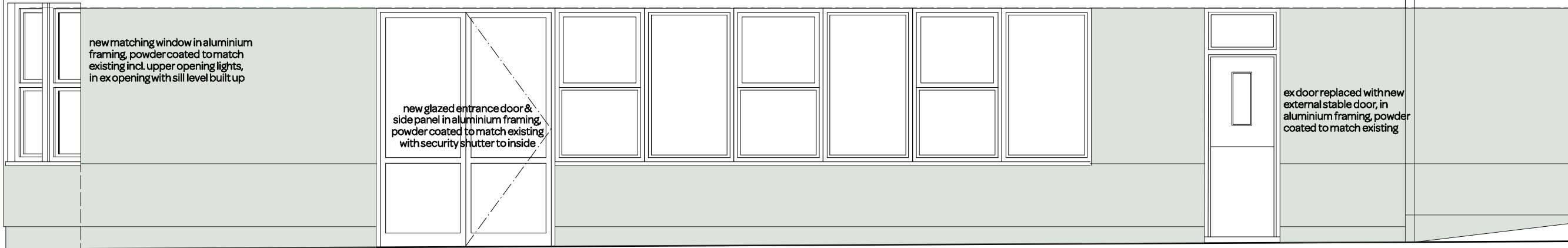

new matching window in aluminium framing, powder coated to match existing incl. upper opening lights, in ex opening with sill level built up

new glazed entrance door & side panel in aluminium framing, powder coated to match existing with security shutter to inside

ex door replaced with new external stable door, in aluminium framing, powder coated to match existing



notes:

- General notes:**
1. Do not scale drawings. Dimensions govern.
 2. All dimensions are in millimeters unless noted otherwise.
 3. All dimensions shall be verified on site before proceeding with the work.
 4. Square Feet Architects shall be notified in writing of any discrepancies.

revision:



A : 95 Bell St, London, NW1 6TL
 T : 0207 431 4500
 E : studio@squarefeetarchitects.co.uk
 W : www.squarefeetarchitects.co.uk

drawing title: North elevation as proposed - Planning	
client: Castlehaven Community Association	
project: The Haven	
date: 28/5/19	scale: 1:50@A3
drawing number: 1828_P_03	revision: *

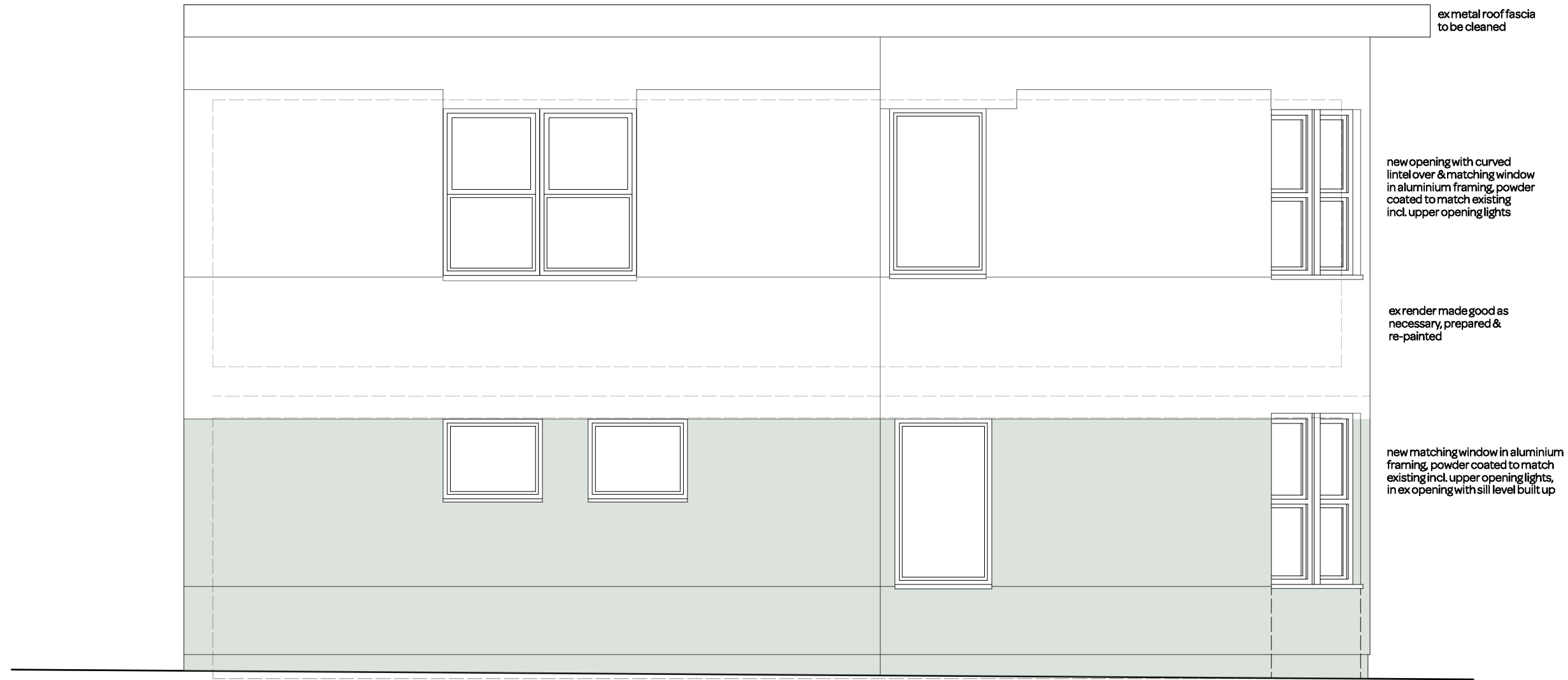

notes:

- General notes:**
1. Do not scale drawings. Dimensions govern.
 2. All dimensions are in millimeters unless noted otherwise.
 3. All dimensions shall be verified on site before proceeding with the work.
 4. Square Feet Architects shall be notified in writing of any discrepancies.

revision:



SQUARE FEET ARCHITECTS
 A : 95 Bell St, London, NW1 6TL
 T : 0207 431 4500
 E : studio@squarefeetarchitects.co.uk
 W : www.squarefeetarchitects.co.uk

drawing title: East elevation as proposed - Planning	
client: Castlehaven Community Association	
project: The Haven	
date: 28/5/19	scale: 1:50@A3
drawing number: 1828_P_04	revision: *