

1. New slab structural opening for lift pits. Refer to structural/civil engineers for structural design strategy.
2. Existing slab to be demolished to introduce new lowered slab to align with external level.
3. Existing 1990's conservatory to be removed.
4. All redundant services to be stripped out.
5. Existing fabric removed for the insertion of Camden centre passenger lifts and dumbwaiters.
6. Pitched roof section to be removed to form ventilation inverted dormer. Refer to proposed architectural sections for further geometry.
7. All non-original suspended ceilings and proprietary fixings to be removed.

**Notes:**  
 Drawings are based on survey data and may not accurately represent what is physically present.  
 All dimensions are to be verified on site before proceeding with the work.  
 All dimensions are in millimeters unless noted otherwise.  
 Purcell shall be notified in writing of any discrepancies.

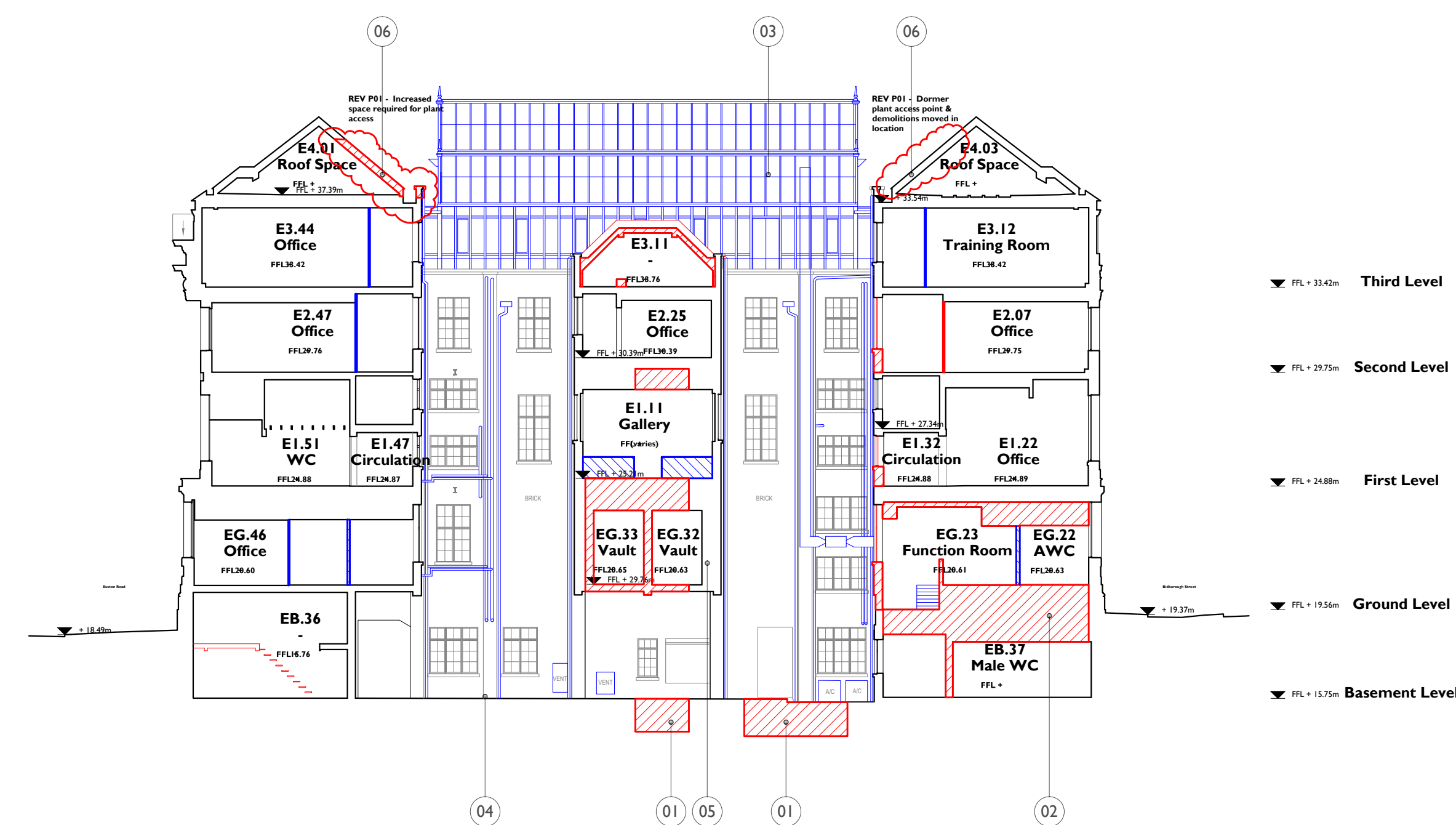
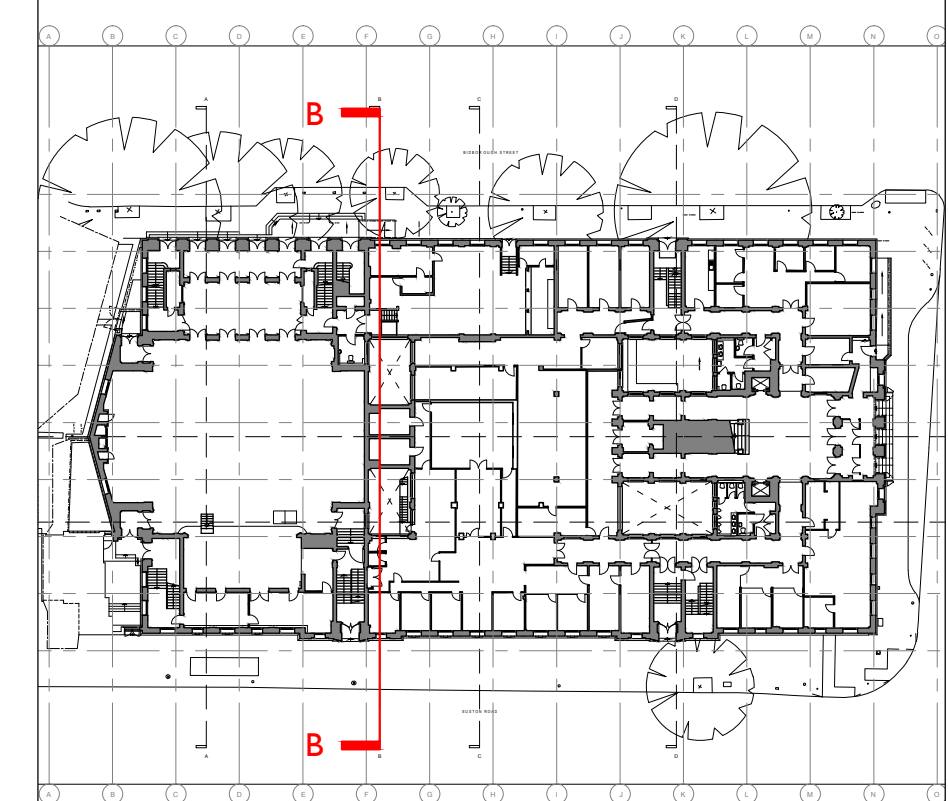

**Demolitions & Alterations Key**

Original fabric defined as that documented in Archive Drawings. Where date of fabric is unknown, it is assumed as original.

- Original Fabric: Section of Wall/Slab to be Demolished
- Original Fabric: Item to be Demolished
- Overhead - 300mm wide opening to ceiling for high level concealed cable distribution - make good after installation
- Overhead: Whole bay of vaulted ceiling to be removed for cabling distribution and reinstated
- Original Fabric: High level opening in wall for services distribution
- Floor trenches in slab for cable distribution
- Manhole: Opening in slab
- Non-Original Fabric: Section of Wall to be Demolished
- Non-Original Fabric: Item to be Demolished
- Window Number
- Door Number
- Annotation Item

Drawings to be read in conjunction with:

Internal Repairs & Builder's Works drawing series (93)000 for key spaces  
 Conservation Strategy Report CTH-PUR-MP-00-SP-A-00005

1:200 Scale

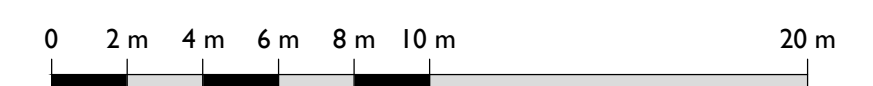

SS P01	08 Jul 2019	TM	TM
SS P00	17 Apr 2019	OB	NS

ISSUE	DATE	DRAWN	CHECKED	DESCRIPTION
<b>DRAWING TITLE</b>	GA PROPOSED DEMOLITIONS AND STRIP OUT SECTION B-B			
<b>DRAWING NO.</b>	CTH-PUR-MP-ZZ-DR-A-91201			
<b>REVISION</b>	SS P01			
<b>SIZE &amp; SCALE</b>	A1L 1:200			
<b>DRAWING STATUS</b>	SS SUITABLE FOR PLANNING			

<b>CLIENT</b>	Lendlease	
<b>PROJECT</b>	Camden Town Hall	
<b>JOB NUMBER</b>	238664	

**I** SECTION B-B PROPOSED DEMOLITIONS AND STRIP OUT  
 91201 1:200 @ A1