

GAISFORD STREET

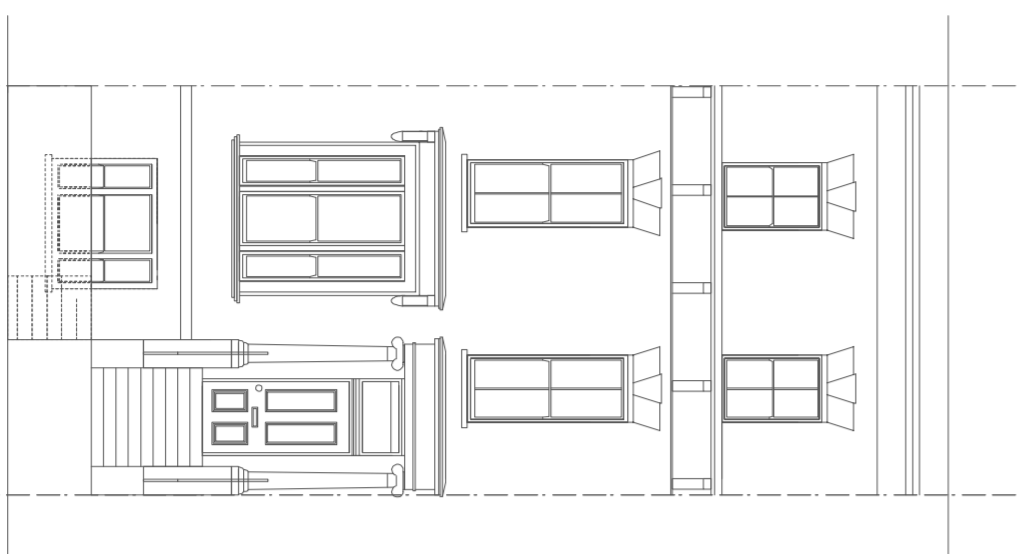

EXISTING FRONT ELEVATION 1:100

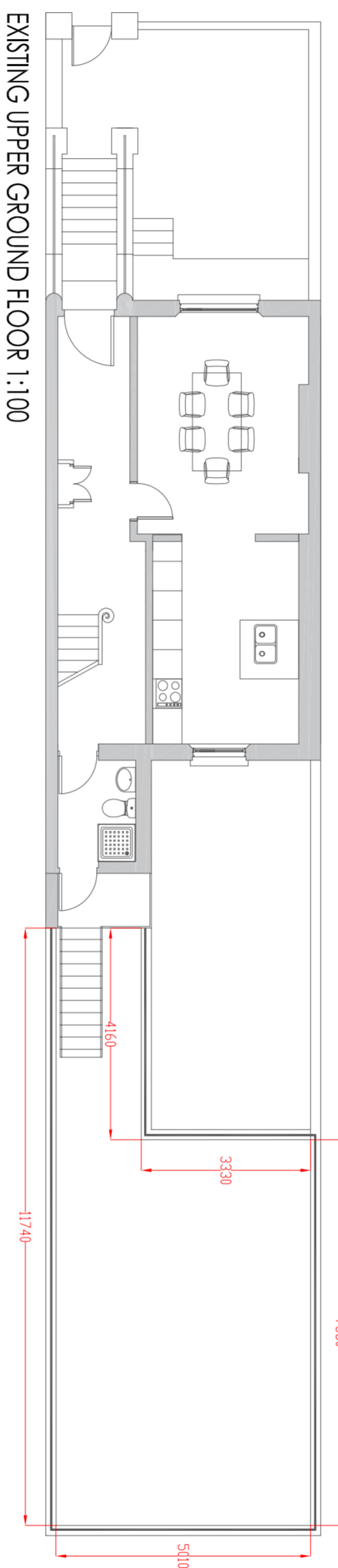
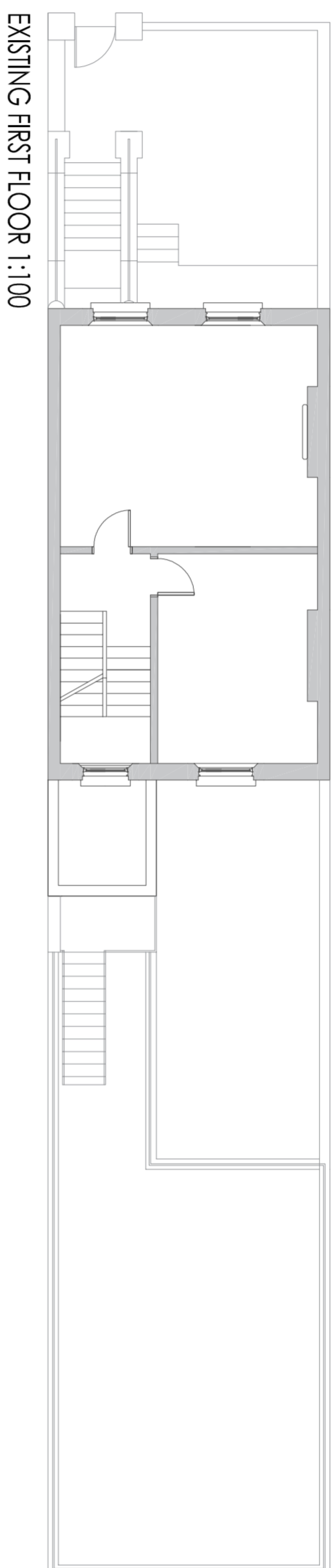
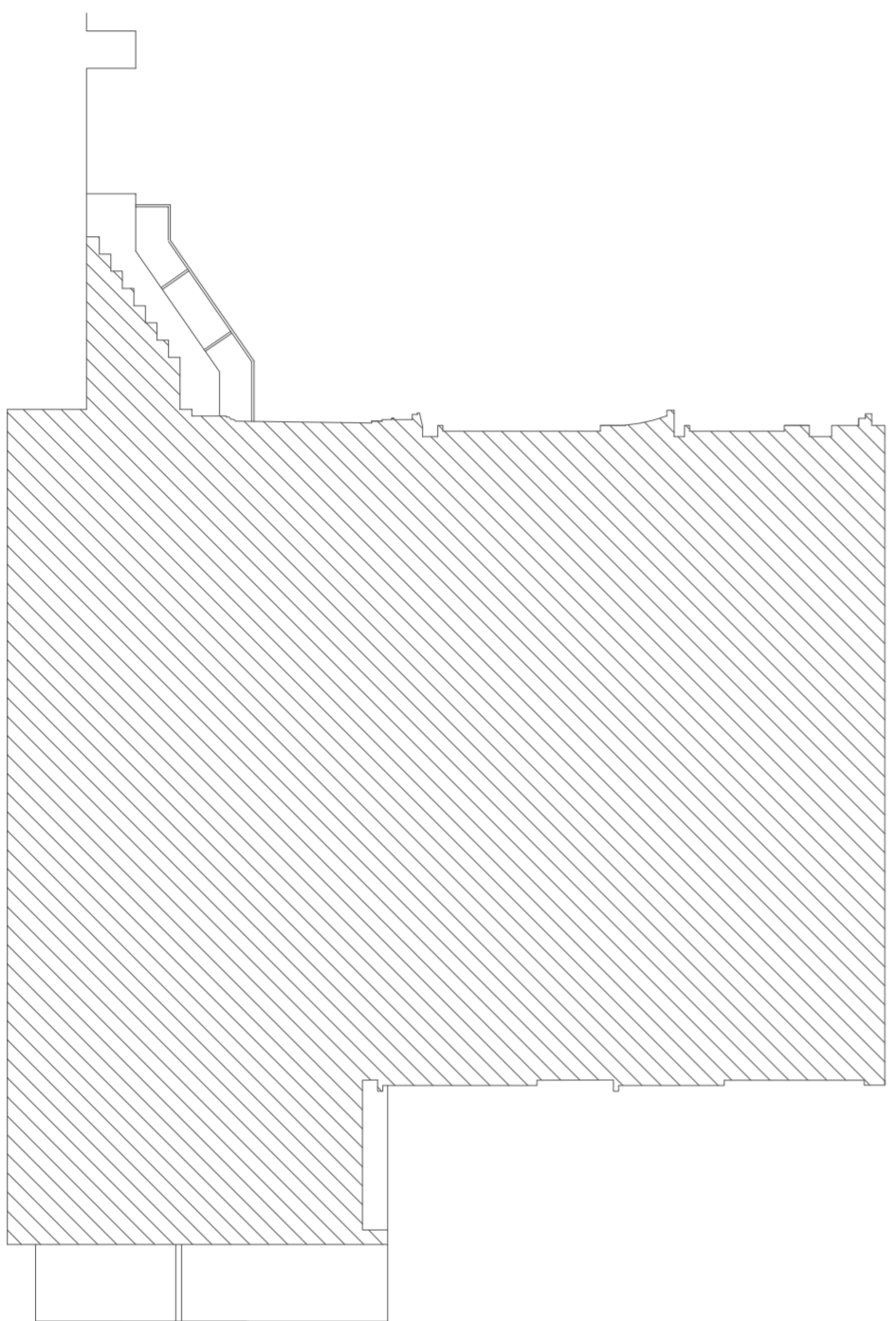

EXISTING SIDE ELEVATION / SECTION 1:100

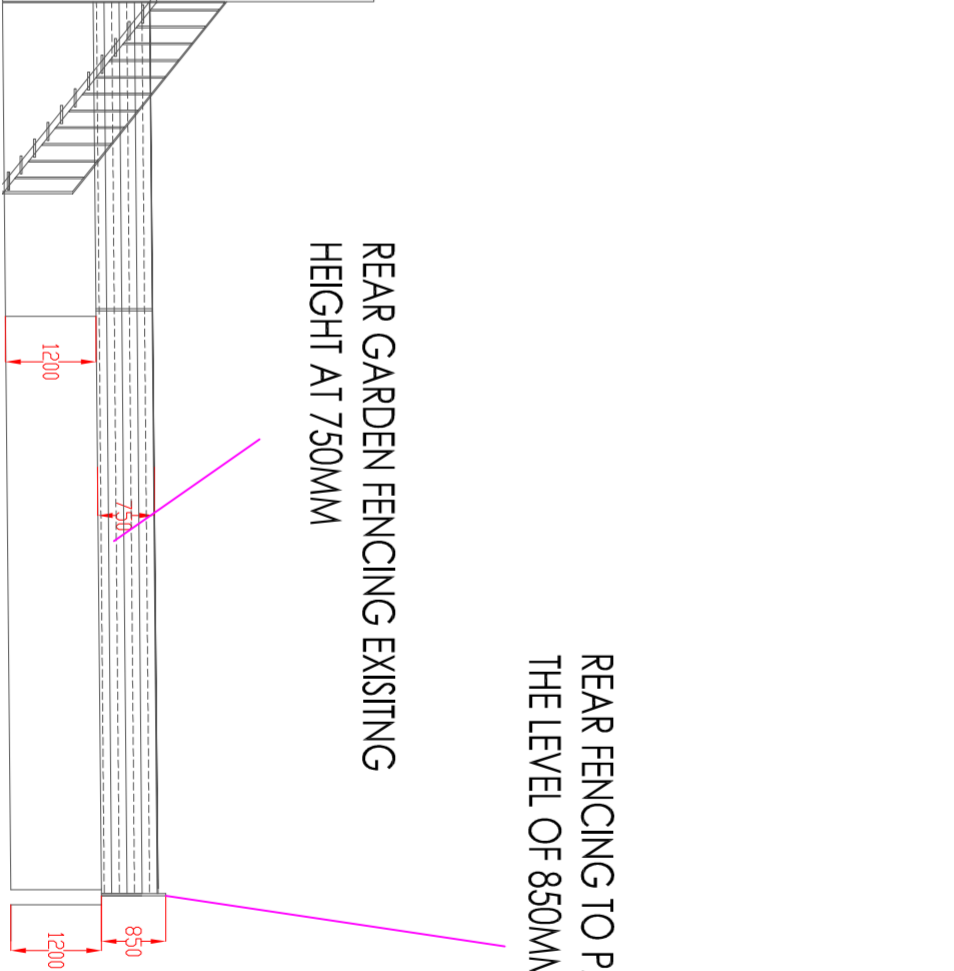

REAR GARDEN FENCING EXISTING
HEIGHT AT 750MM

REAR FENCING TO PATSHULL ROAD AT
THE LEVEL OF 850MM

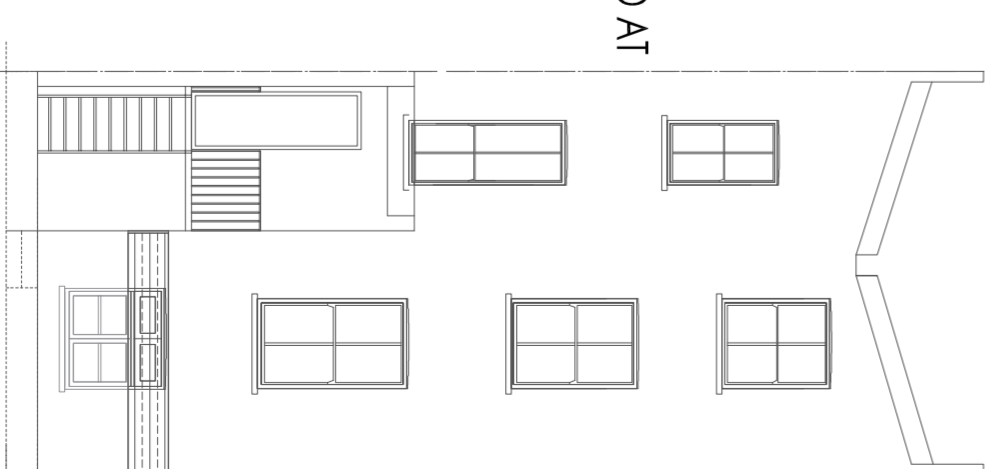

EXISTING REAR ELEVATION 1:100



This drawing is the property of Split Infinite and cannot be reproduced in part or whole without prior written consent ©

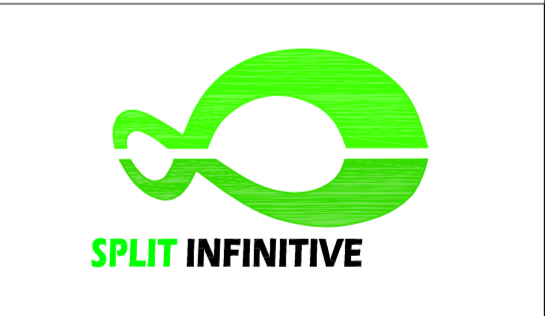

Split Infinite
45 Sundial Court
Barnsbury Lane
KT5 9AN
Tel +44(0) 20 7534 1609
Mob +44(0) 78 826 8339
email young@split-infinite.com
webpage www.split-infinite.com

Client

Project
79b Gaisford Street, Kentish Town
London NW5 2EG

Drawing
Existing Rear Fencing Layout for
79b Gaisford Street, Kentish Town, London NW5 2EG

Scale
1:100@A2

Date 9th May 2019
Drawn YC

Drawing No. EX01-79BGSKT01
Rev.