

General Notes

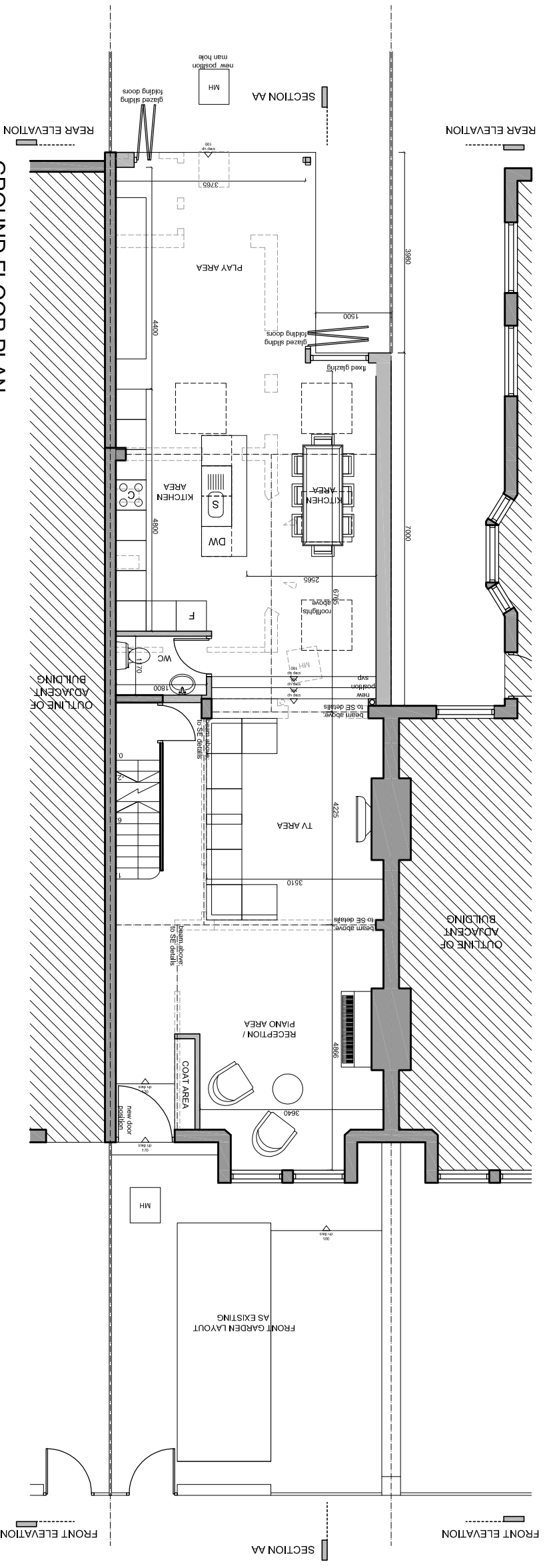

GROUND FLOOR PLAN

GOAStudio | London
residential architecture
Horton Mill | 18-20 Paul Street | EC2A 4NE | London

Project Name and Address
Rooftop extension, single storey rear extension,
front garden alterations and internal alterations
to a single family dwelling
73 Goldhurst Terrace NW6 3HA, London

Project 1917 Finchley Road	Sheet PROPOSAL
Date July 2019	GROUND FLOOR PLAN
Scale 1:100 @ A3	1917
	32