

PROPOSED PART REAR ELEVATION A - Christopher Ingold Building 1:50 scale

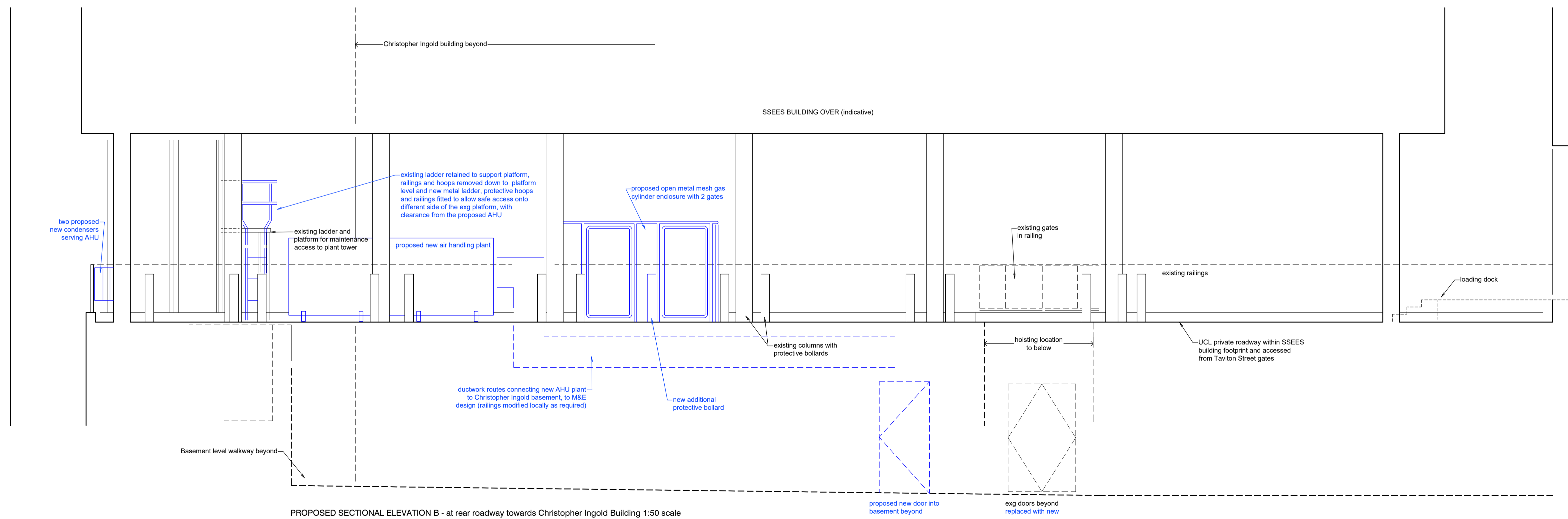

PROPOSED SECTIONAL ELEVATION B - at rear roadway towards Christopher Ingold Building 1:50 scale

KEY ELEVATION A 1:500 scale

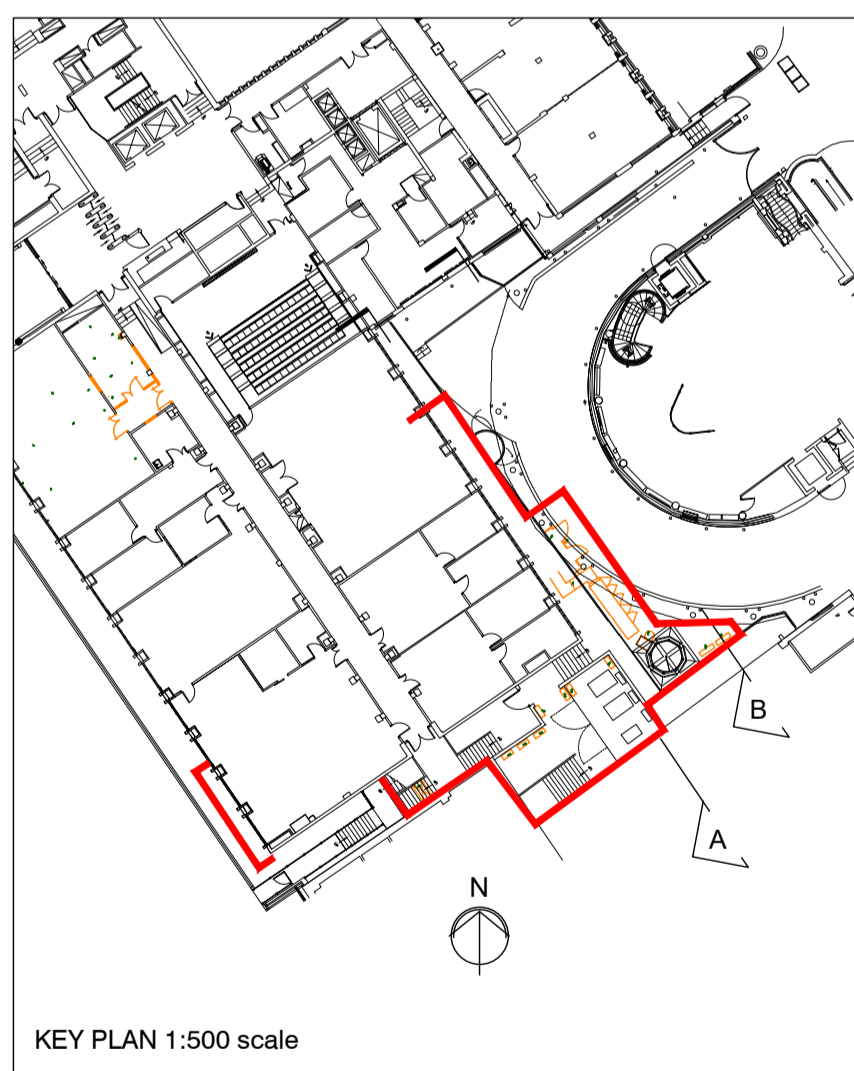
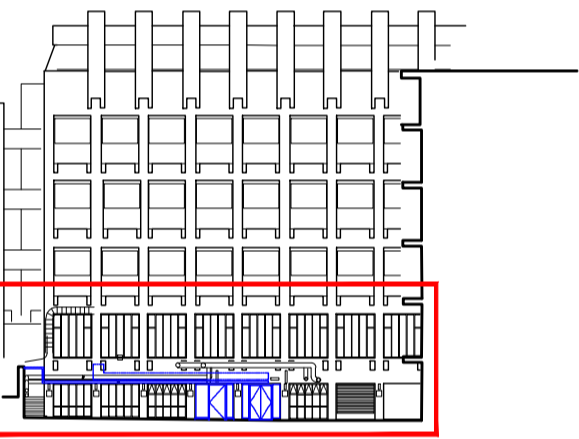

KEY PLAN 1:500 scale

rev: A by: rp date: 2019-06-12 chk: -  
updated to comments

This drawing is to be read in conjunction with all relevant consultants' and specialists' drawings. Notify the Contract Administrator of any discrepancies before proceeding. Do not scale from this drawing. All dimensions are to be checked on site. This drawing is subject to copyright.

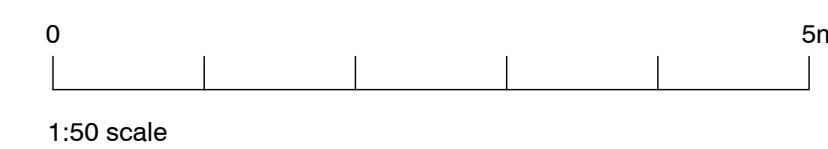

**WILSON MASON**

Wilson Mason LLP - Chartered Architects  
8, New Concordia Wharf, Mill Street, London SE1 2BB  
T 020 7637 1501 - www.wilsonmason.co.uk

client University College London  
project BEAMS MAPS, Christopher Ingold Building

drawing Rear Elevations Proposed

1:50, 1:500 at a1

Planning 6780 - L(2)-002

rev A