

EXISTING PRINCIPLE ENTRANCE DOORS (DOOR A)

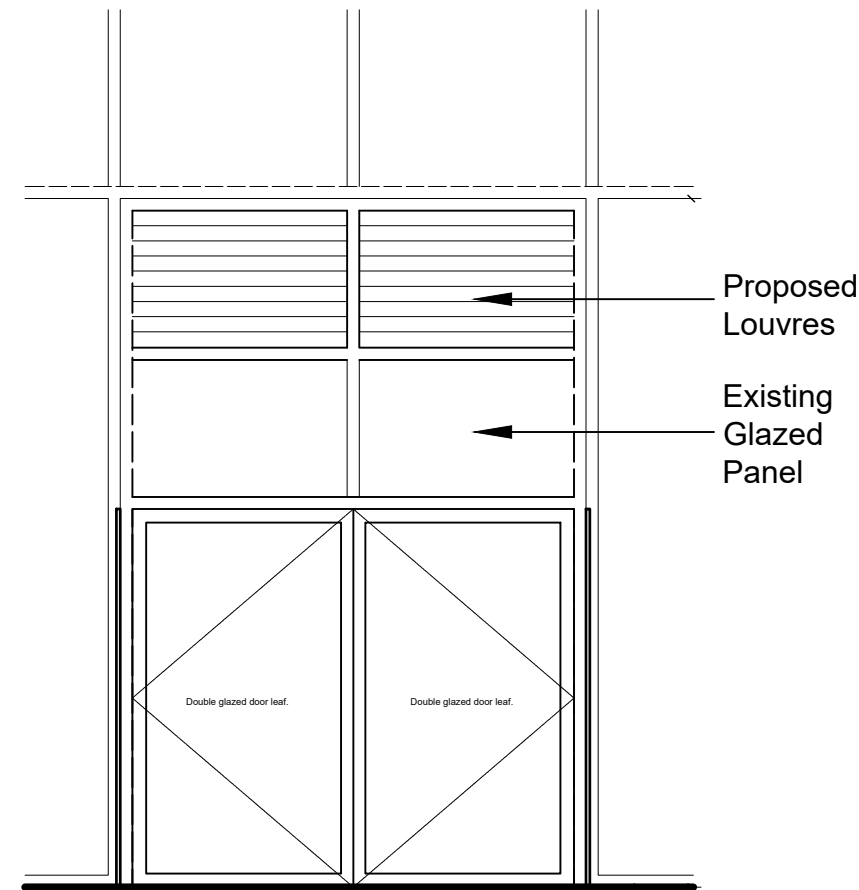

PROPOSED PRINCIPLE ENTRANCE DOORS (DOOR A)



The proposed new louvres above the entrance doors will be powder coated to match the finish of the existing louvres above the existing set of entrance doors. The new louvres will be connected to a mechanical ventilation system for the unit which will be via heat recovery ventilation units, fire dampers, attenuators, volume control dampers and duct-work. The supply and extract will be separated and connected to each set of louvres to ensure adequate physical separation of both the supply and extract ventilation. The system will be for general supply and extract use so will not require any odour control or specialist filtration.

NOTES

This drawing and all the information shown is the property of S LLP and shall not be copied in whole, or in part, or used for any purpose without written permission of the company.
 All figured dimensions are to take precedence over scaled dimension. All dimensions are to be checked on site. Any discrepancies must be reported to the Designer for verification prior to commencement of the affected works.
 If this Auto CAD drawing is being read by any system other than AutoCAD it should be checked against an original hard copy printed by Stace LLP. Stace LLP cannot accept liability for omissions.
 The original measured survey was prepared by STACE Architects

Rev	Date	Description

Planning



www.stace.co.uk

Client

Produce UK Fit-Out

Project

Regent's Place
 17 - 19 Triton Street
 London, NW1 3BF

Drawing Title

Regents Place

Existing Elevation

Scale 1:50	Sheet Size A3
Date 24/06/2019	Drawn by JL
Drawing No. 19/0704/P03	Rev