

GROUND FLOOR TRITON STREET

01 Keyplan
AE 200 1:500@A1

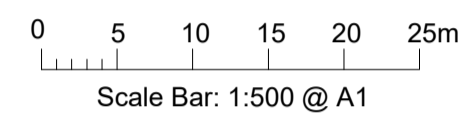

EXISTING SITE PLAN

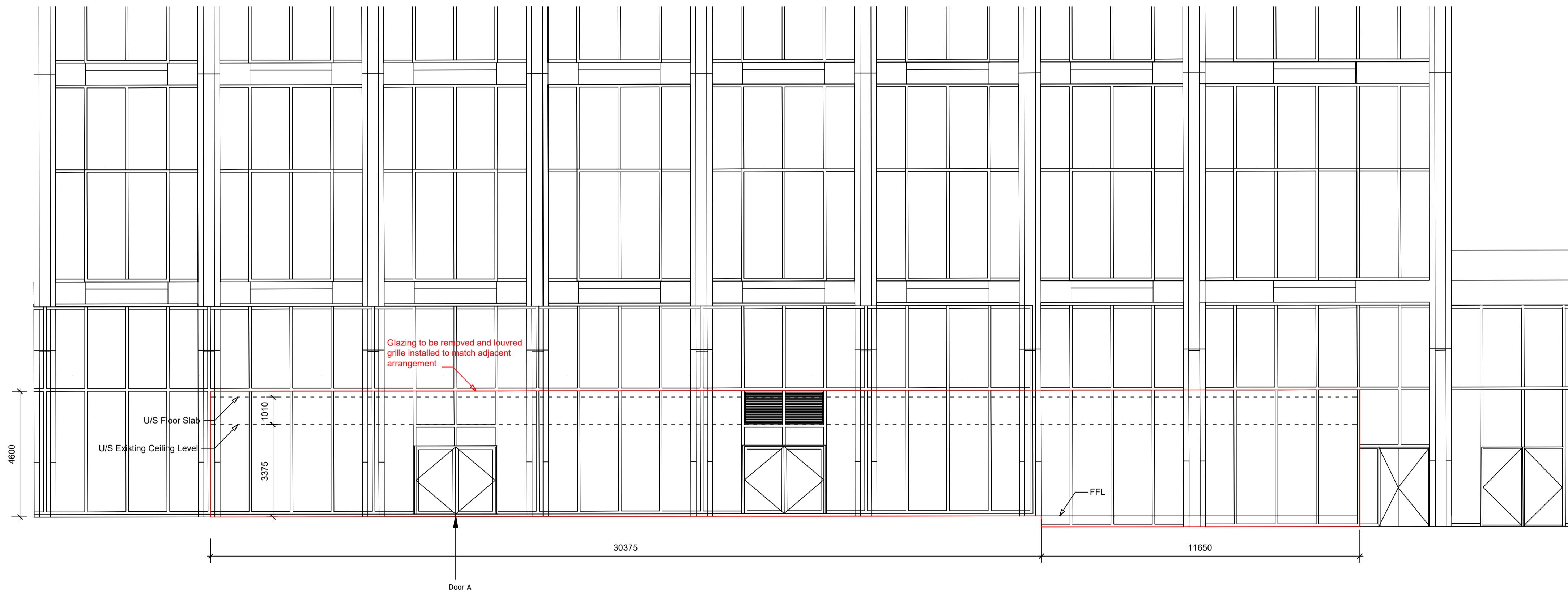

02 Elevation
AE 200 1:100@A1

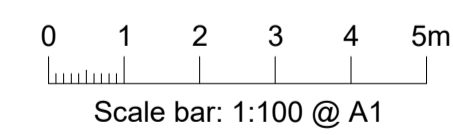

NOTES
This drawing and all the information shown is the property of Stace LLP and shall not be copied in whole, or in part, or used for any other purpose without written permission of the company.
All figured dimensions are to take precedence over scaled dimensions. All dimensions are to be checked on site. Any discrepancies must be reported to the Designer for verification prior to commencement of the affected works.
If this Auto CAD drawing is being read by any system other than Auto CAD it should be checked against an original hard copy printed by Stace LLP. Stace LLP cannot accept liability for omissions.
The original measured survey was undertaken by STAC, Architecture Ltd

Rev	Date	Description	Drn

Planning



www.stace.co.uk

Client

Produce UK Fit-Out

Project

Regent's Place
17-19 Triton Street
London NW1 3BF

Drawing Title

Regent's Place
Existing Elevation &
Site Plan

Scale 1:100 & 1:500 Sheet Size A1

Date 24/06/2019 Drawn by JL

Drawing No. 19/0704//P01 Rev