

NOTES

DO NOT SCALE FROM THIS DRAWING

PROPOSED

NOTE:

**EXTRACTOR FAN UNIT:
RSVG250.4.1**

Environmental Health Officer has reviewed the information and confirmed that because it is a flueless system/emission efficient, it would not require a noise or odour report.

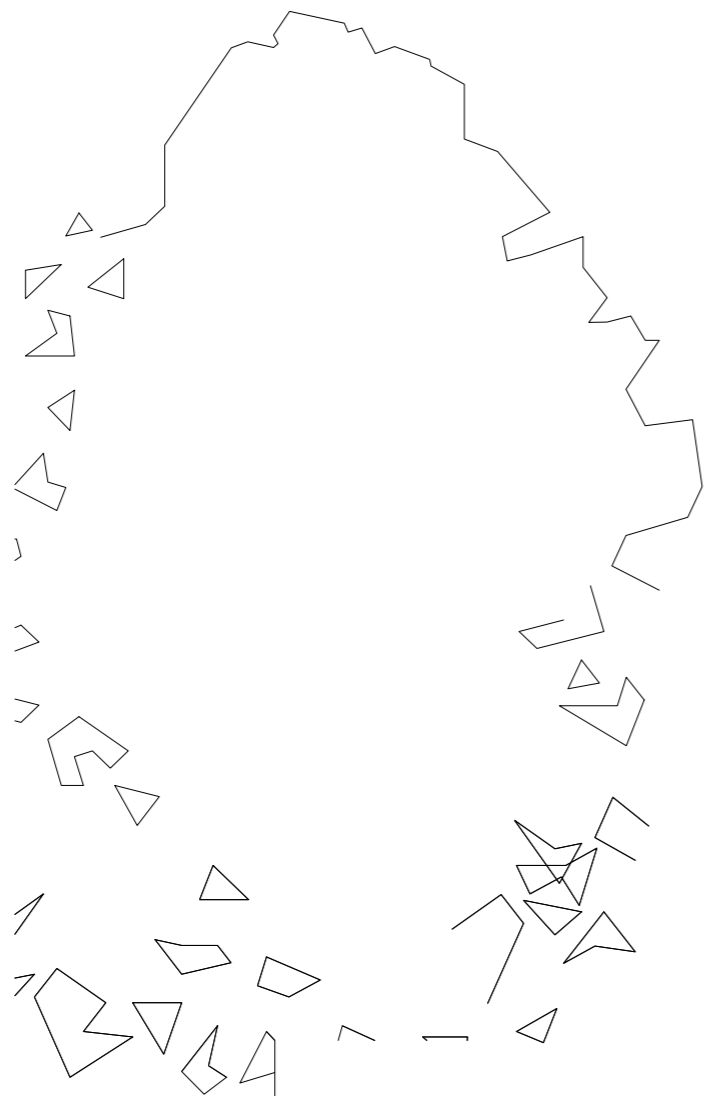
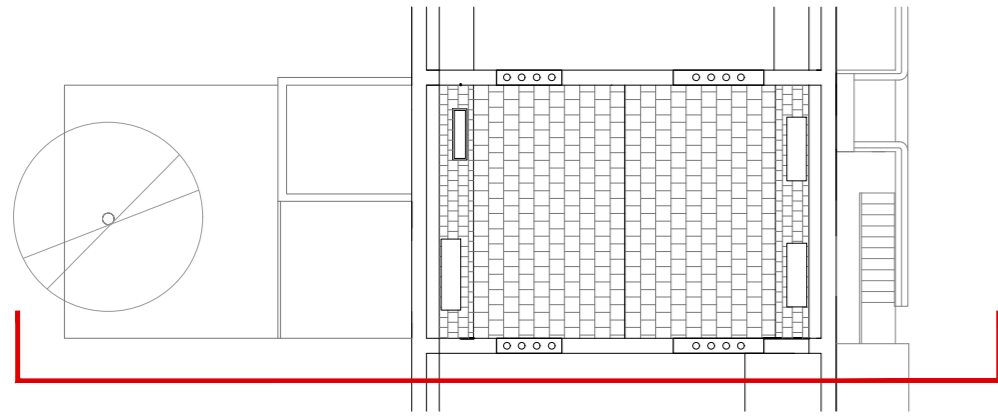

Copper cladding
to all sides and top
2950 mm high x 3000 mm
high as per consented
scheme: Ref. 2016/7041/P

431

2500

THIS APPLICATION IS ONLY
FOR THE CHIMNEY.
THE REST OF THE PROJECT
HAS BEEN APPROVED.
SEE REF. 2016/7041/P &
2019/11894/P

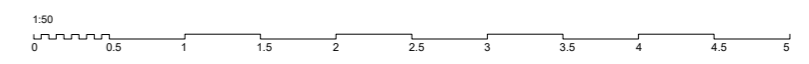
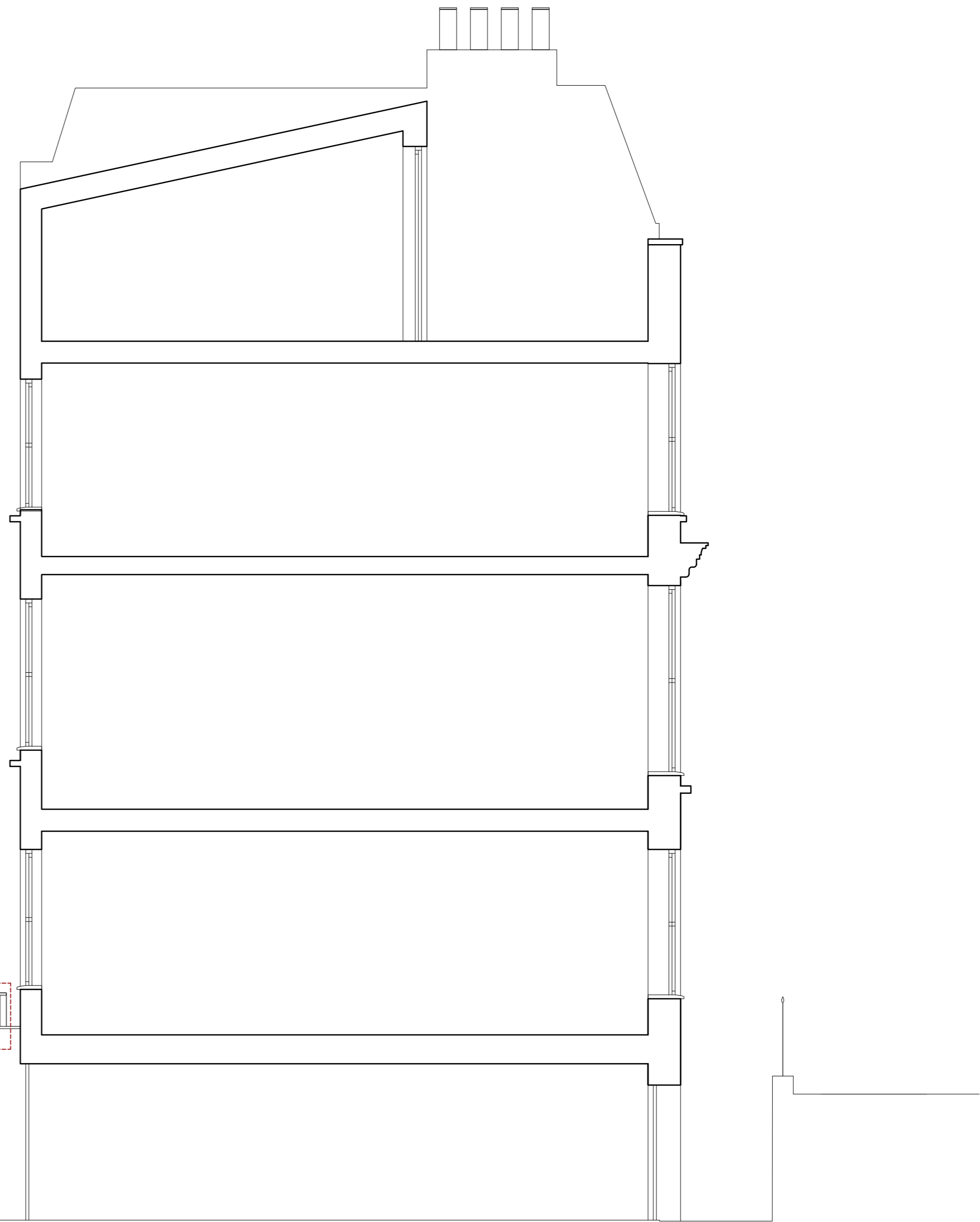

Martin Evans Architects 18 Charlotte Road London EC2A 3PB tel 020 7729 2474	
JOB 17, EDIS STREET NW1 5LE LONDON	
TITLE SIDE ELEVATION - through 16 Edis St. (PROPOSED)	
DATE	18.02.2018
SCALE	1:50 @ A2
DRAWN	C.F.
DRAWING NO. EDI-PL-GA-16	