

NOTES

DO NOT SCALE FROM THIS DRAWING

PROPOSED

NOTE:

**EXTRACTOR FAN UNIT:  
RSVG250.4.1**

Environmental Health Officer has reviewed the information and confirmed that because it is a flueless system/emission efficient, it would not require a noise or odour report.

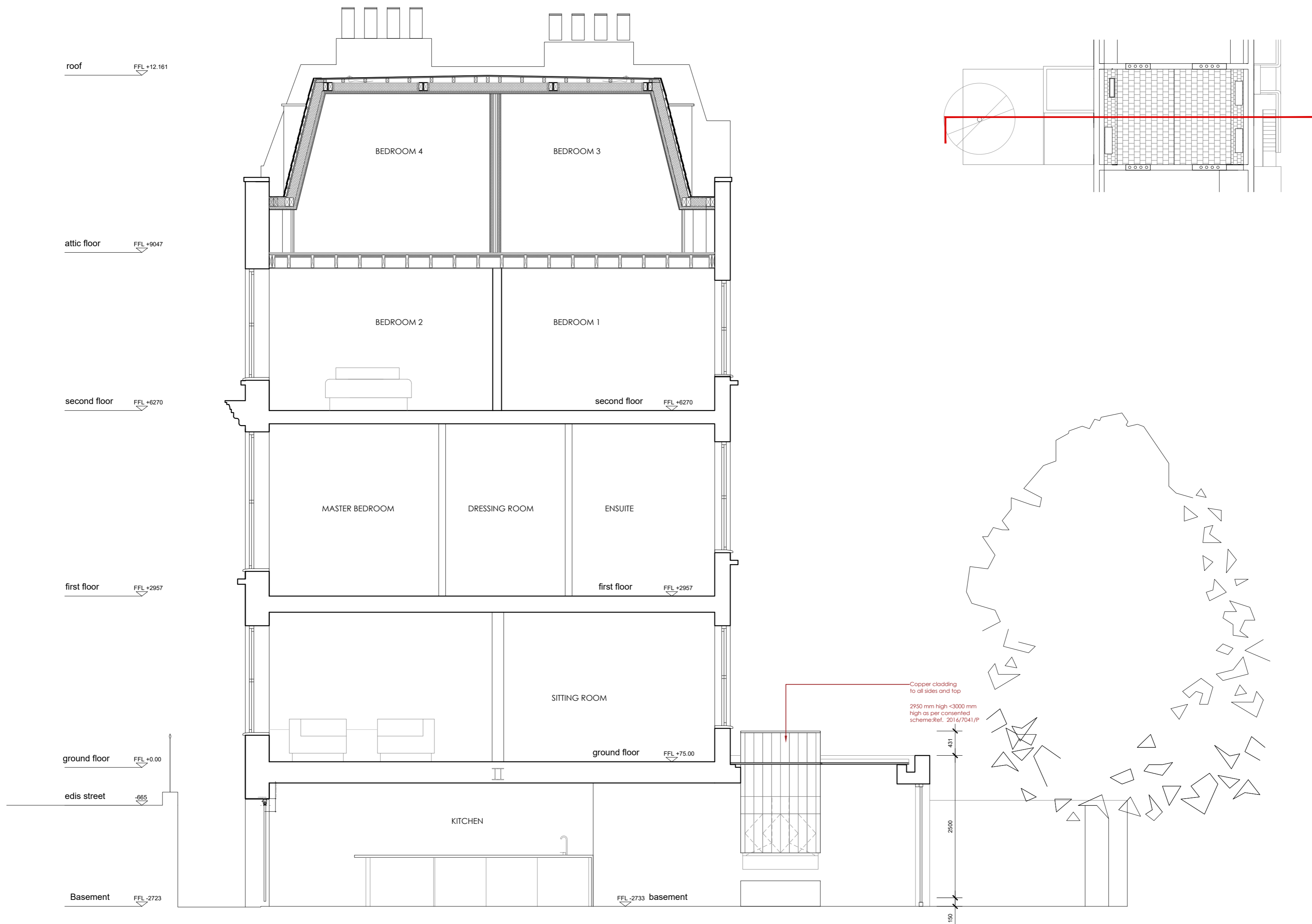

|   |            |
|---|------------|
| <b>Martin Evans Architects</b><br>18 Charlotte Road<br>London EC2A 3PB<br>tel 020 7729 2474 |            |
| <b>JOB</b><br>17, EDIS STREET<br>NW1 8LE<br>LONDON  |            |
| <b>TITLE</b><br>SECTION AA<br>(PROPOSED)  |            |
| <b>DATE</b>   | 25.02.2018 |
| <b>SCALE</b>  | 1:50 @ A2  |
| <b>DRAWN</b>  | C.F.       |
| <b>DRAWING NO.</b> EDI-PL-GA-09   |            |