

NOTES

DO NOT SCALE FROM THIS DRAWING

PROPOSED

NOTE:

**EXTRACTOR FAN UNIT:
RSVG250.4.1**

Environmental Health Officer has reviewed the information and confirmed that because it is a flueless system/emission efficient, it would not require a noise or odour report.

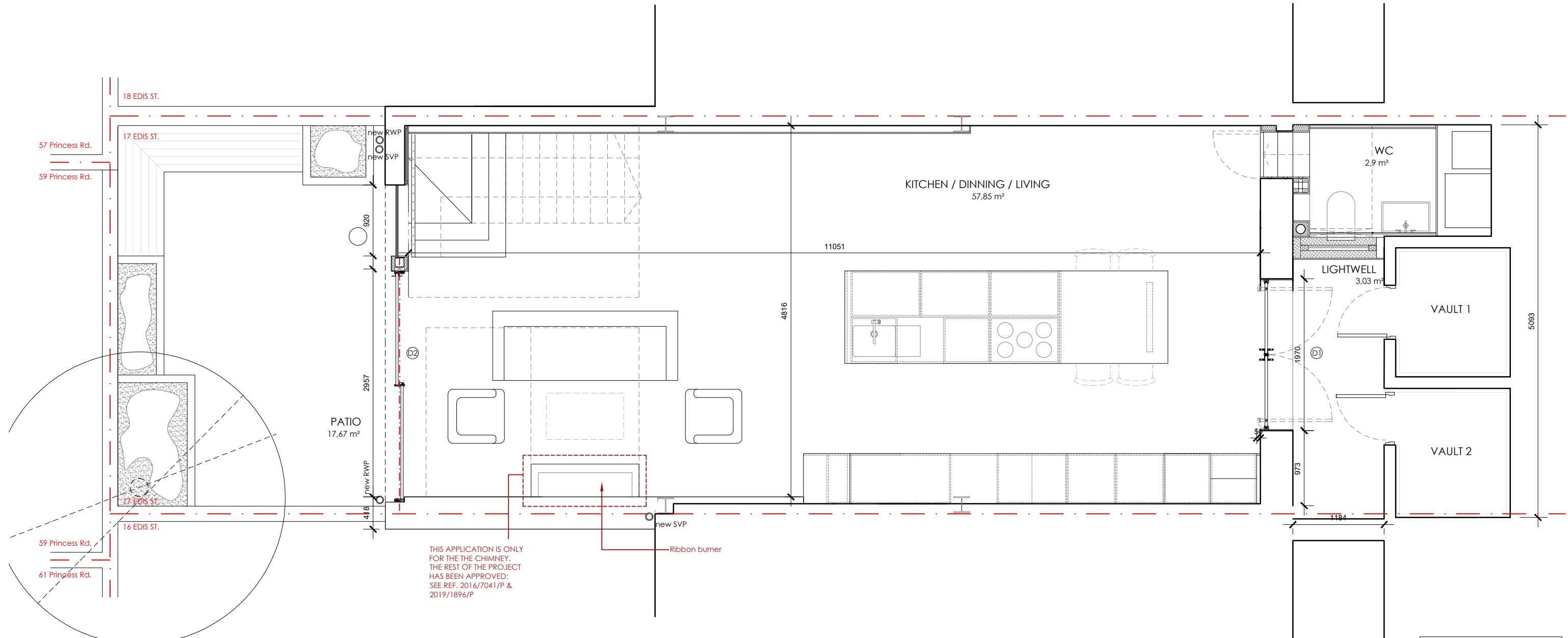

THIS APPLICATION IS ONLY FOR THE CHIMNEY. THE REST OF THE PROJECT HAS BEEN APPROVED: SEE REF. 2016/7041/P & 2019/1896/P

Martin Evans Architects 18 Charlotte Road London EC2A 3PB tel 020 7729 2474	
JOB 17, EDIS STREET NW1 8LE LONDON	
TITLE BASEMENT (PROPOSED)	
DATE	20.02.2019
SCALE	1:50 @ A3
DRAWN	C.F.
DRAWING NO. EDI-PL-GA-01	

