

Section DD

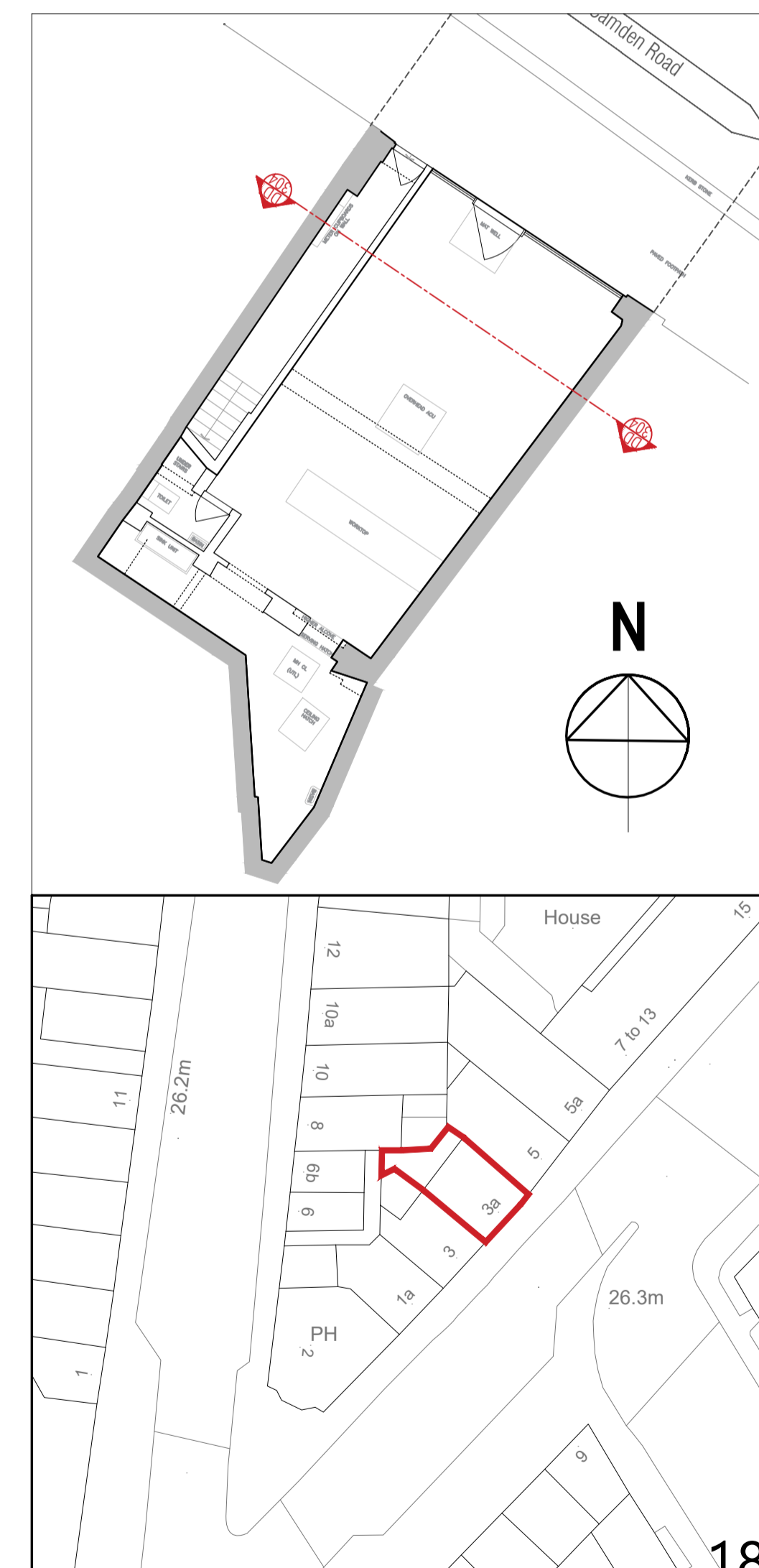

NOTES

- Do not scale off these drawings. Dimensions govern.
- All dimensions are given in millimetres (mm) unless otherwise noted.
- All dimensions shall be verified on site before proceeding with the work contractor before construction and fabrication commences.
- Workmanship and materials to be accordance with the relevant current British Standard Codes of Practice and the Local Authorities requirements.
- During construction the contractor shall be responsible for maintaining the structure in a stable condition.
- These drawings are to be read in conjunction with all other contract documentation and other consultants documentation.
- If in doubt, ask!

| Rev | Date | Reason for Issue | ch'd |
|------|----------|------------------|------|
| P-01 | 13-06-19 | for information | JL |
| P-00 | 06-03-19 | for information | JL |

ambigram architects

Studio 204, 60 Grays Inn Road
London WC1X 8AQ

www.ambigramarchitects.com
info@ambigramarchitects.com

© Copyright 2015

ambigram architects ltd

3a Camden Rd

3a Camden Road
London NW1 9LG

Project

Proposed Section DD

Title

aa-1703

Job number

June 2019

Date

P304

Drawing no

MJ

Drawn

1:50_@A1

1:100_@A3

Scale

P-01

Revision