

Section BB

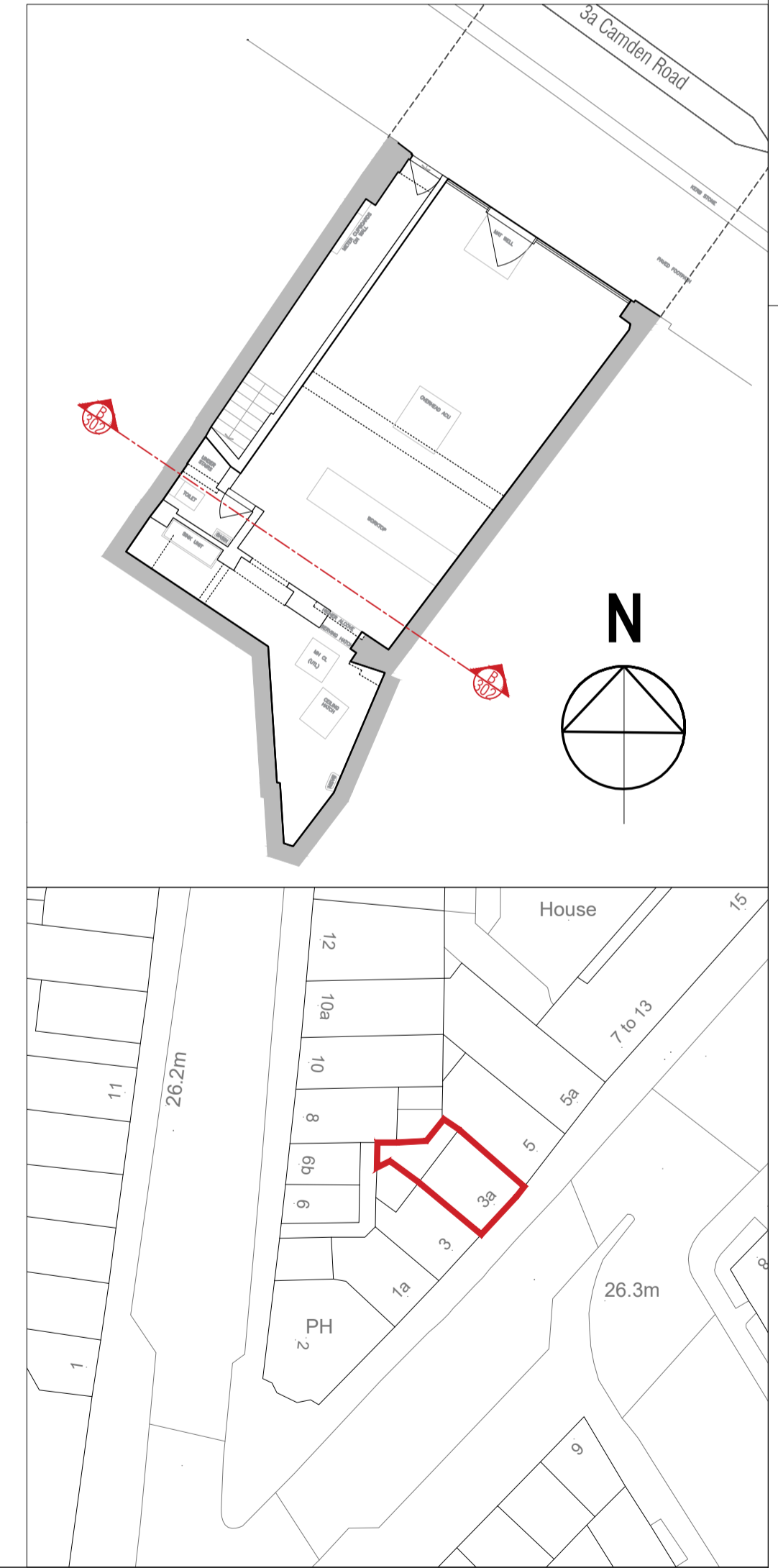

NOTES

- Do not scale off these drawings. Dimensions govern.
- All dimensions are given in millimetres (mm) unless otherwise noted.
- All dimensions shall be verified on site before proceeding with the work contractor before construction and fabrication commences.
- Workmanship and materials to be accordance with the relevant current British Standard Codes of Practice and the Local Authorities requirements.
- During construction the contractor shall be responsible for maintaining the structure in a stable condition.
- These drawings are to be read in conjunction with all other contract documentation and other consultants documentation.
- If in doubt, ask!

Rev	Date	Reason for Issue	ch'd
P-01	13-06-19	for information	JL
P-00	06-03-19	for information	JL

**ambigram architects**

Studio 204, 60 Grays Inn Road  
London WC1X 8AQ

www.ambigramarchitects.com  
info@ambigramarchitects.com

© Copyright 2015 ambigram architects ltd

**3a Camden Rd**  
3a Camden Road  
London NW1 9LG

Project

**Proposed Section BB**  
Title

**aa-1703**  
Job number

**June 2019**  
Date

**P302**  
Drawing no

**MJ**  
Drawn

**P-01**  
Revision

**1:50\_@A1**  
Scale

**1:100\_@A3**  
Scale