

01 Section GG - Proposed  
 PL\_232 160-161 Drury Lane 1:100

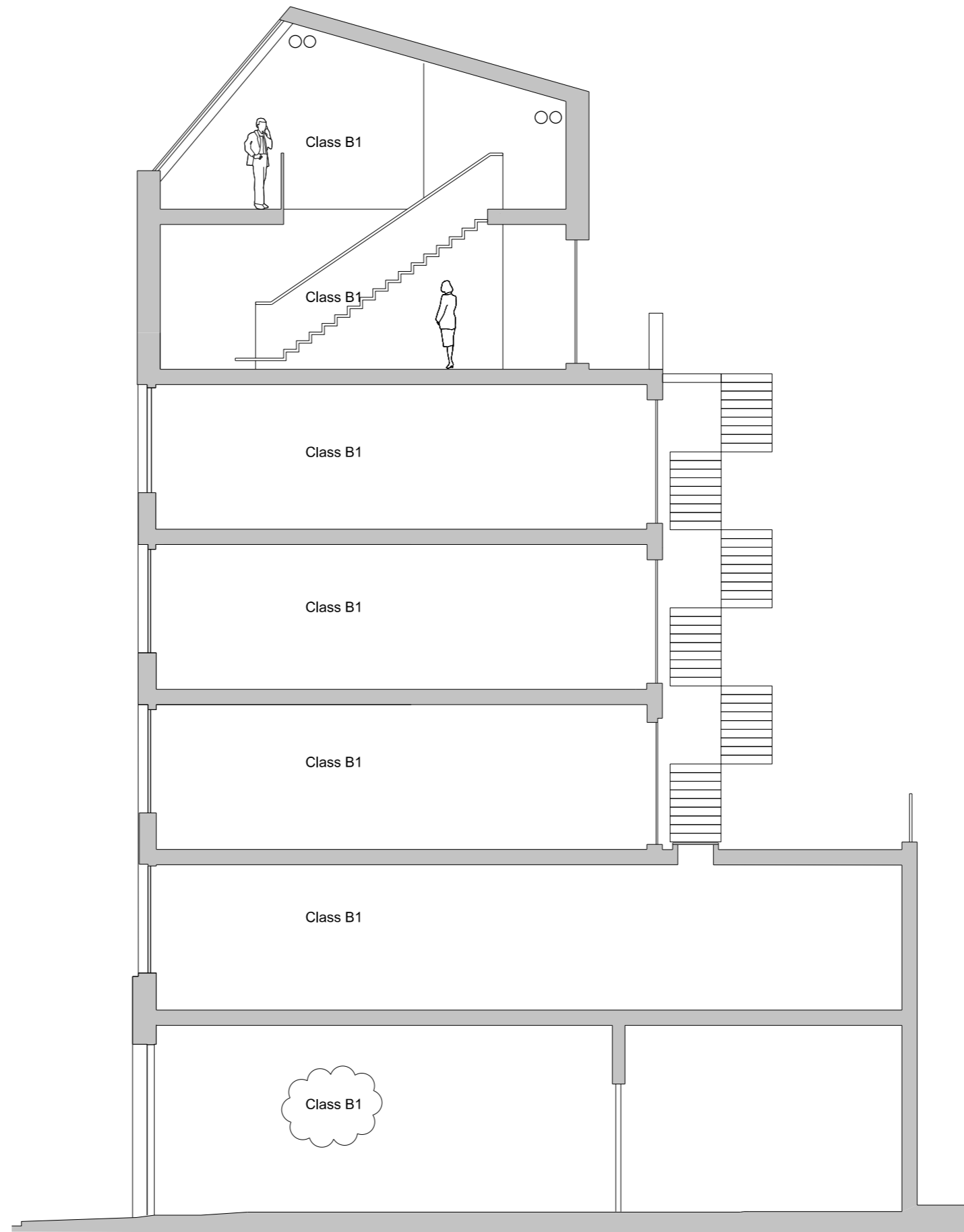

02 Section CC - Proposed  
 PL\_232 160-161 Drury Lane 1:100

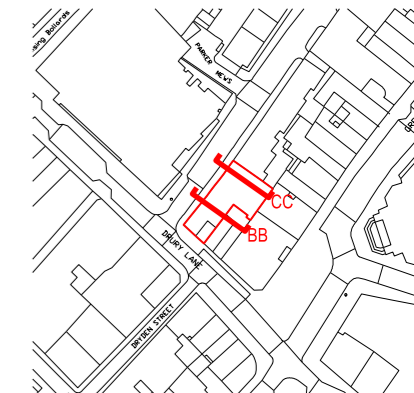

Site Boundary

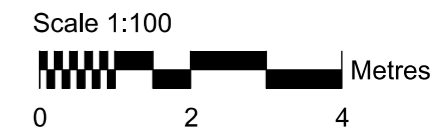

Revisions

P2	Use classes updated	07/06/19
----	---------------------	----------

Client  
**Eli Investments**  
 Project  
**160-161 Drury Lane**  
 Drawing Title  
**Section GG & CC Proposed**

Drawing Number  
**1468\_(PL)232**  
 Scale 1:100 @ A3 Status **Planning**  
 Drawn by NB Date 25/02/19

Do not scale. All dimensions to be confirmed on site. Information contained in this drawing is the sole copyright of Ian Chalk Architects and is not to be reproduced without permission.

