

**SECTION D - 1** EXISTING ELEVATION OF BALUSTRADE  
1:25 @ A0

09.07.19  
PLANT SCREEN TO FORM  
VISUAL BARRIER

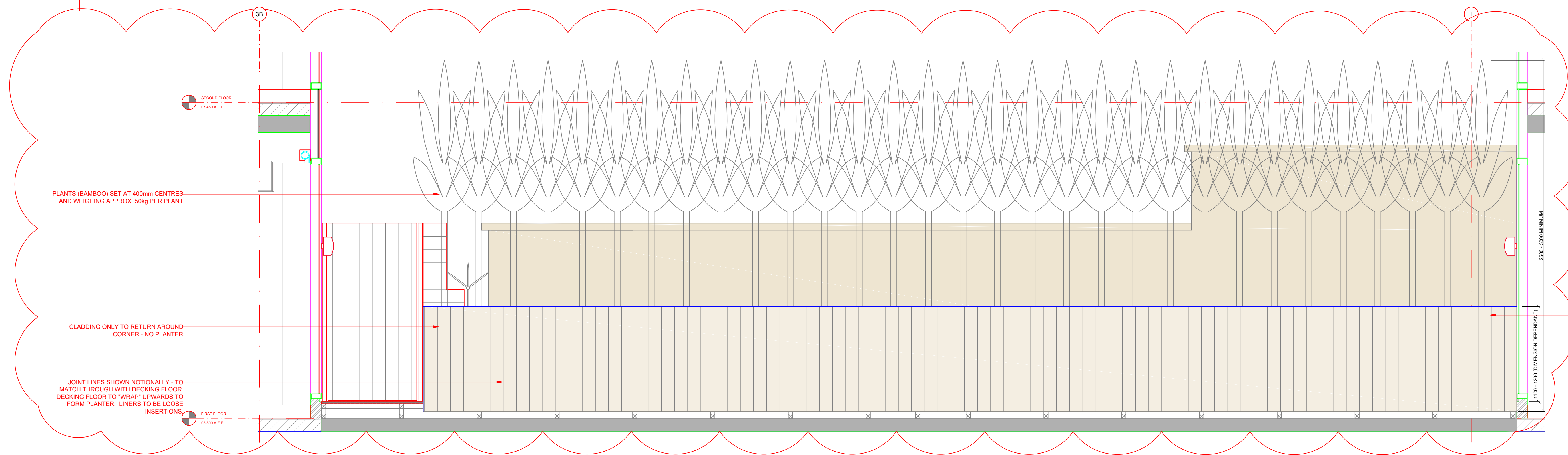

**SECTION D - 2** PROPOSED ELEVATION OF BALUSTRADE  
1:25 @ A0

PLANTS (BAMBOO) SET AT 400mm CENTRES  
AND WEIGHING APPROX. 50kg PER PLANT

CLADDING ONLY TO RETURN AROUND  
CORNER - NO PLANTER

JOINT LINES SHOWN NOTIONALLY - TO  
MATCH THROUGH WITH DECKING FLOOR.  
DECKING FLOOR TO "WRAP" UPWARDS TO  
FORM PLANTER. LINERS TO BE LOOSE  
INSERTIONS

TIMBER FASCIAS TO SHROUD EXISTING  
METAL BALUSTRADE.  
MATERIAL COMPOSITE TIMBER DECKING  
CONSTRUCTED FROM COMPOSITE TIMBER  
DECKING AND SUB-STRUCTURE.

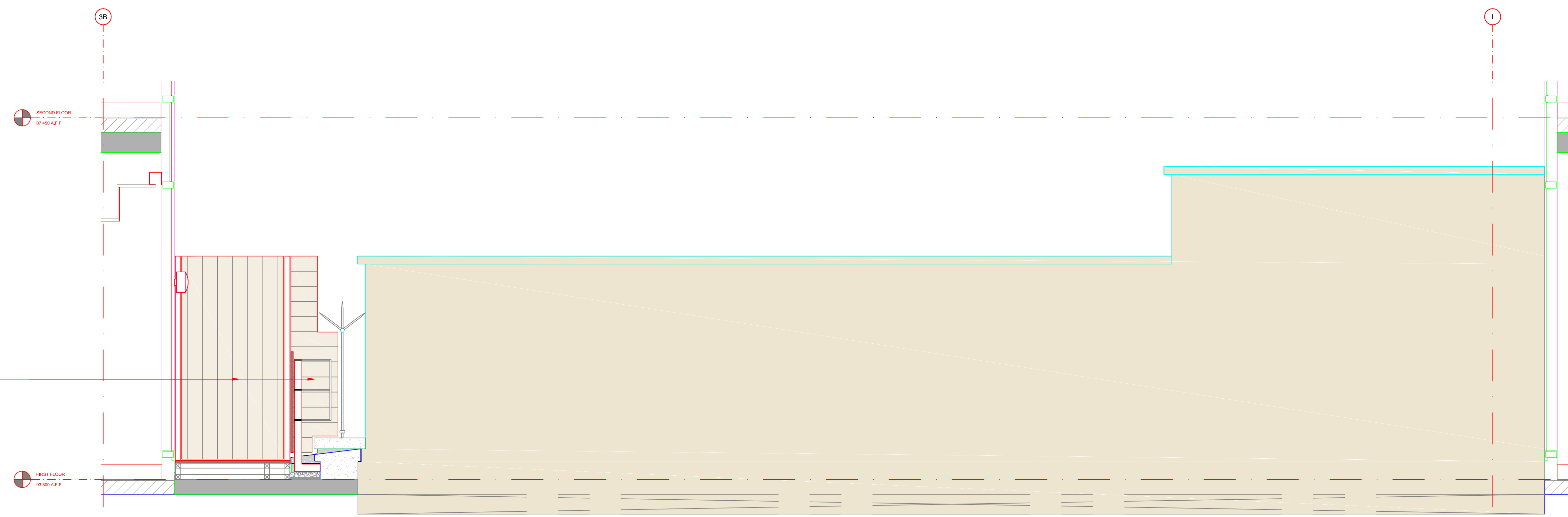

**SECTION D - 3** PROPOSED ELEVATION OF NEW TIMBER DOOR  
1:25 @ A0

NEW PROPOSED TIMBER  
GATE & SIDE PANEL -  
CONSTRUCTED FROM  
COMPOSITE TIMBER PLANKS  
AND SUPPORT STRUCTURE

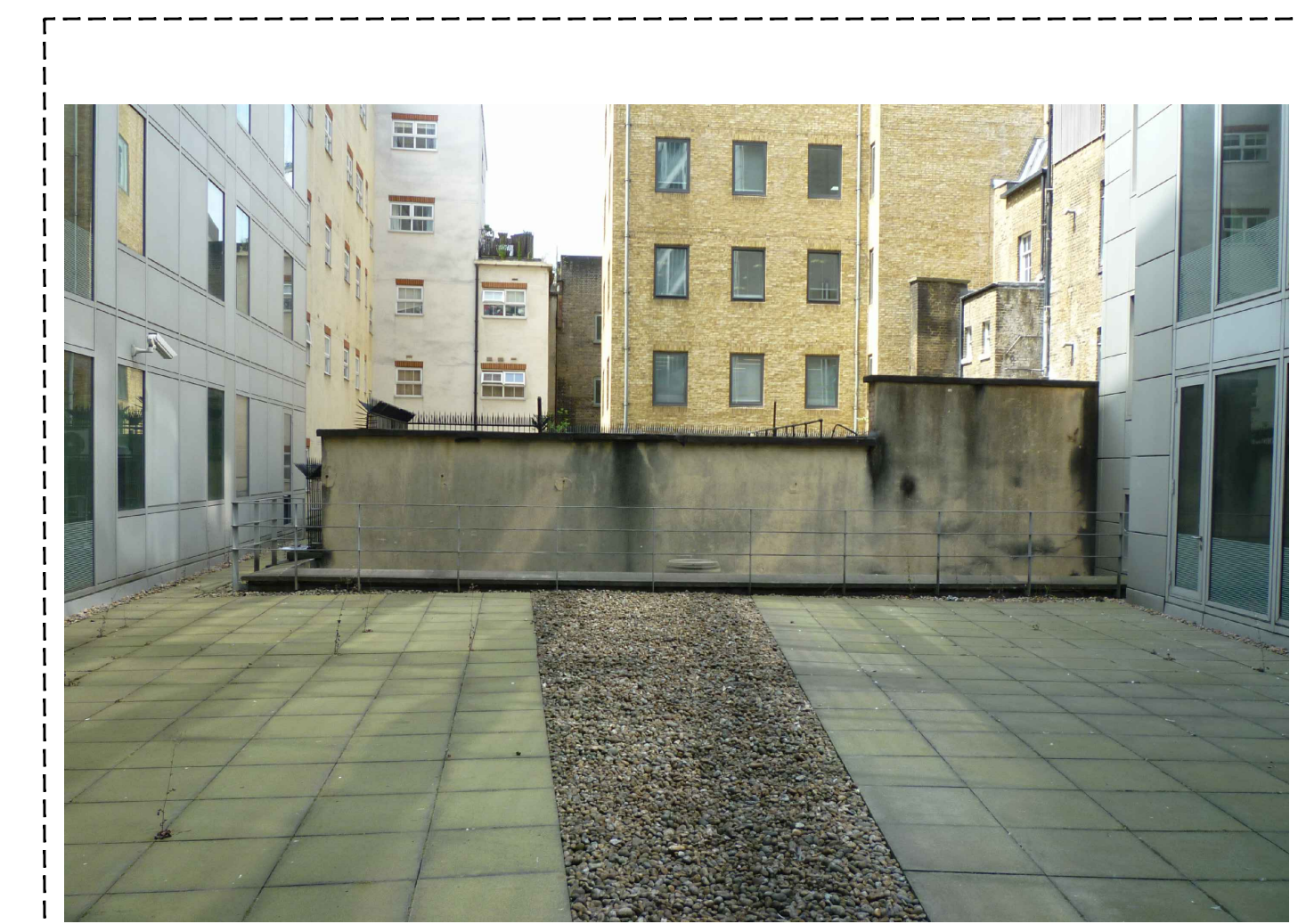

EXISTING SITE PHOTO

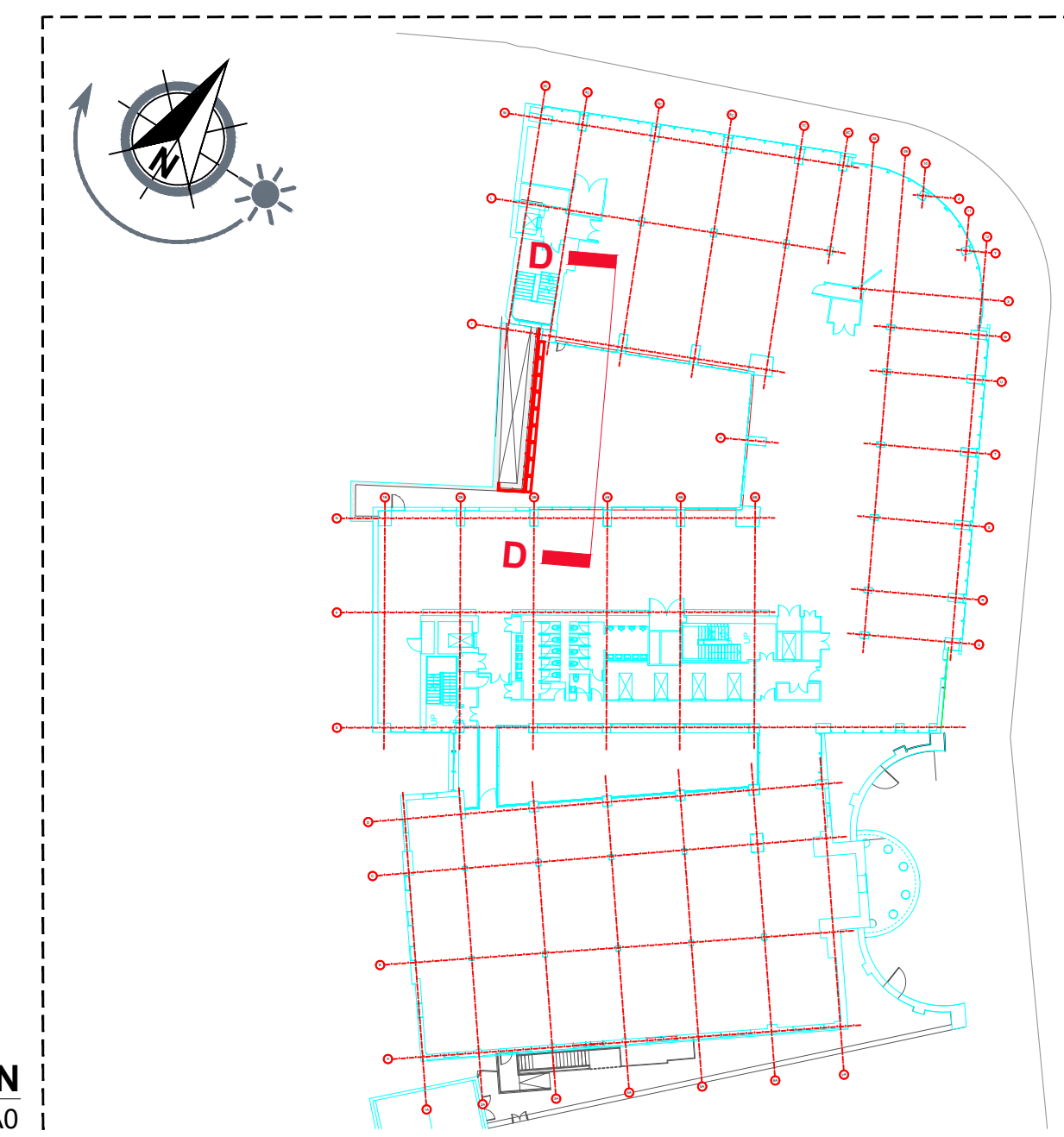

LOCATION PLAN  
1:250 @ A0

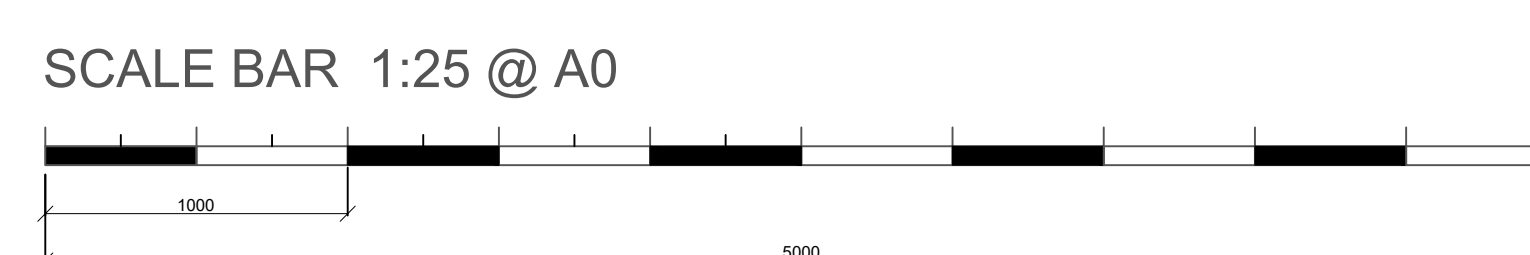

NOTE: This drawing is the exclusive Copyright of ltb and may not be copied or handed to any Third parties without prior consent. All dimensions must be checked on site and not scaled from the drawing. All drawings and proposals are subject to approvals by statutory authorities.

Rev	Descriptive amendments	Drawn by	Date
C	Plant screen updated	AN	11.07.19
B	Plant screen added to form visual barrier	AN	09.07.19
A	First issue to WeWork for review	TK	20.07.18
-	Drawing first produced	LM	10.07.18

PLANNING			
Client			
WeWork			
Client Contact			
Site Address			
125 KINGSWAY			
Drawing Title			
Details Of Proposed Balustrade - 1st Floor Courtyard			
Account Manager			
Designer Senior Tech. Designer / Project Manager			
Claire Elliott / Jordan Reay			
Scale			
AsShown @ A0	Drawn By	LM	First Drawing Date
			10/07/2018
Contract Number			
1128	Building	Floor	Detail / Revision
	01	ALL	PL-13.7 C

<b>ltb.</b>	1st floor, 322 High Holborn, London, WC1V 7PB T: +44 (0)20 7553 9500
-------------	---