

106 Unit 1 GF : GIFA 65.5 sqm
 108 Unit 1 GF : GIFA 67.5 sqm

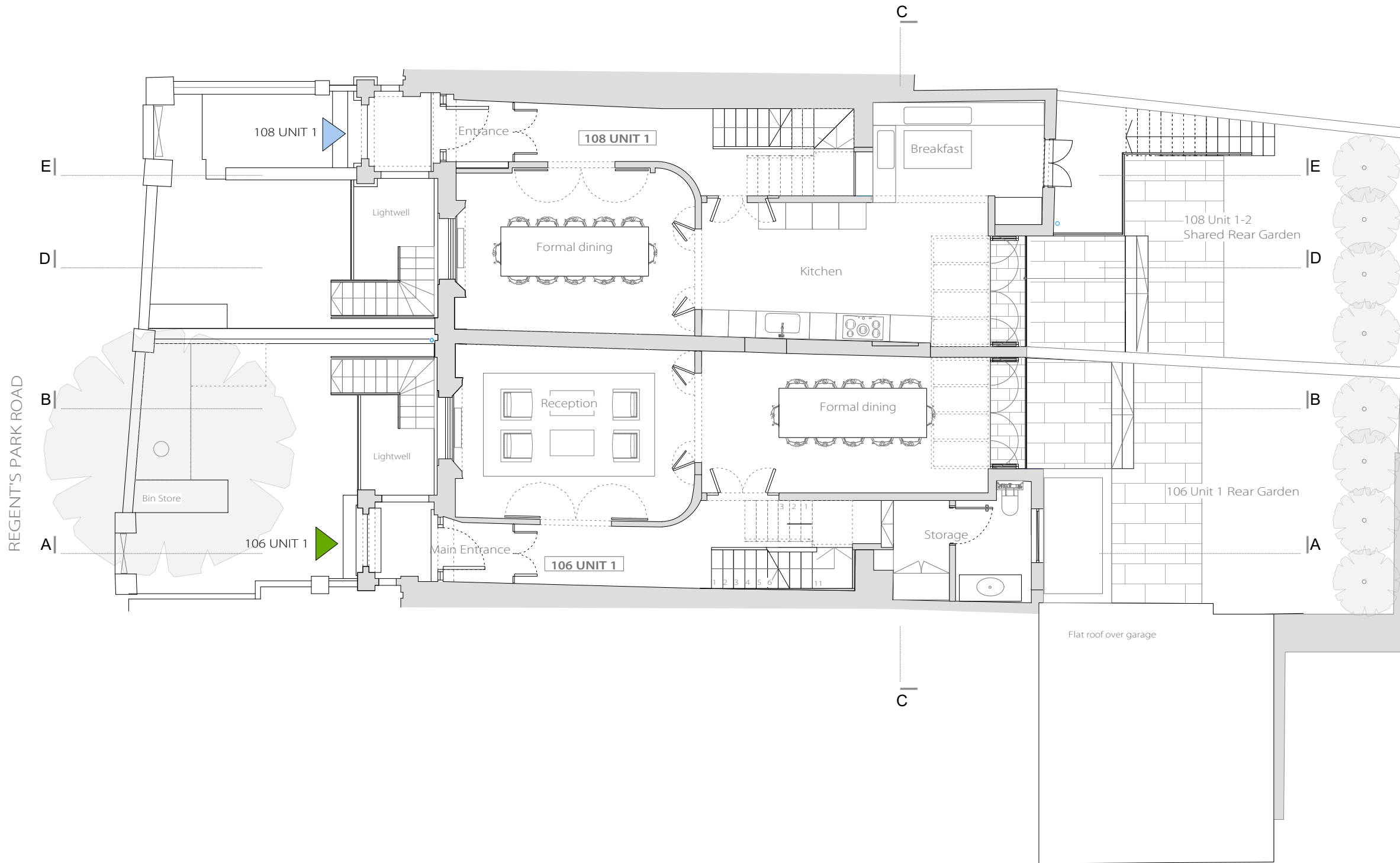

No.	Revision	Date
-----	----------	------

PLANNING

All dimensions must be confirmed on site and verified with the Architect. Any discrepancies on the drawing must be reported to the Architect prior to any works being carried out on site.

DO NOT SCALE OFF THIS DRAWING, only use stated dimensions for setting out purposes.

The copyright of this schedule / drawing remains with the Architect. No part of this schedule / drawing may be reproduced in any form or by any means without the written permission of Greenway Architects.

Project:
 106-108 Regent's Park Road
 NW1 8UG

Drawing Title:
 Proposed Ground Floor Plan_ Rev A

Drawing No.:
 1939 P- 202

Date 08.07.2019	Scale 1:100 @ A3
--------------------	---------------------

greenwayarchitects
 Branch Hill Mews, London NW3 7LT
 Tel +44 (0)20 7435 6091
 www.greenwayarchitects.co.uk

