

Redman Building - Flat 32
As Proposed Front Elevation
(Part of)
Scale 1:100

Scale 1:100 (m)
0 1 2 3 4 5

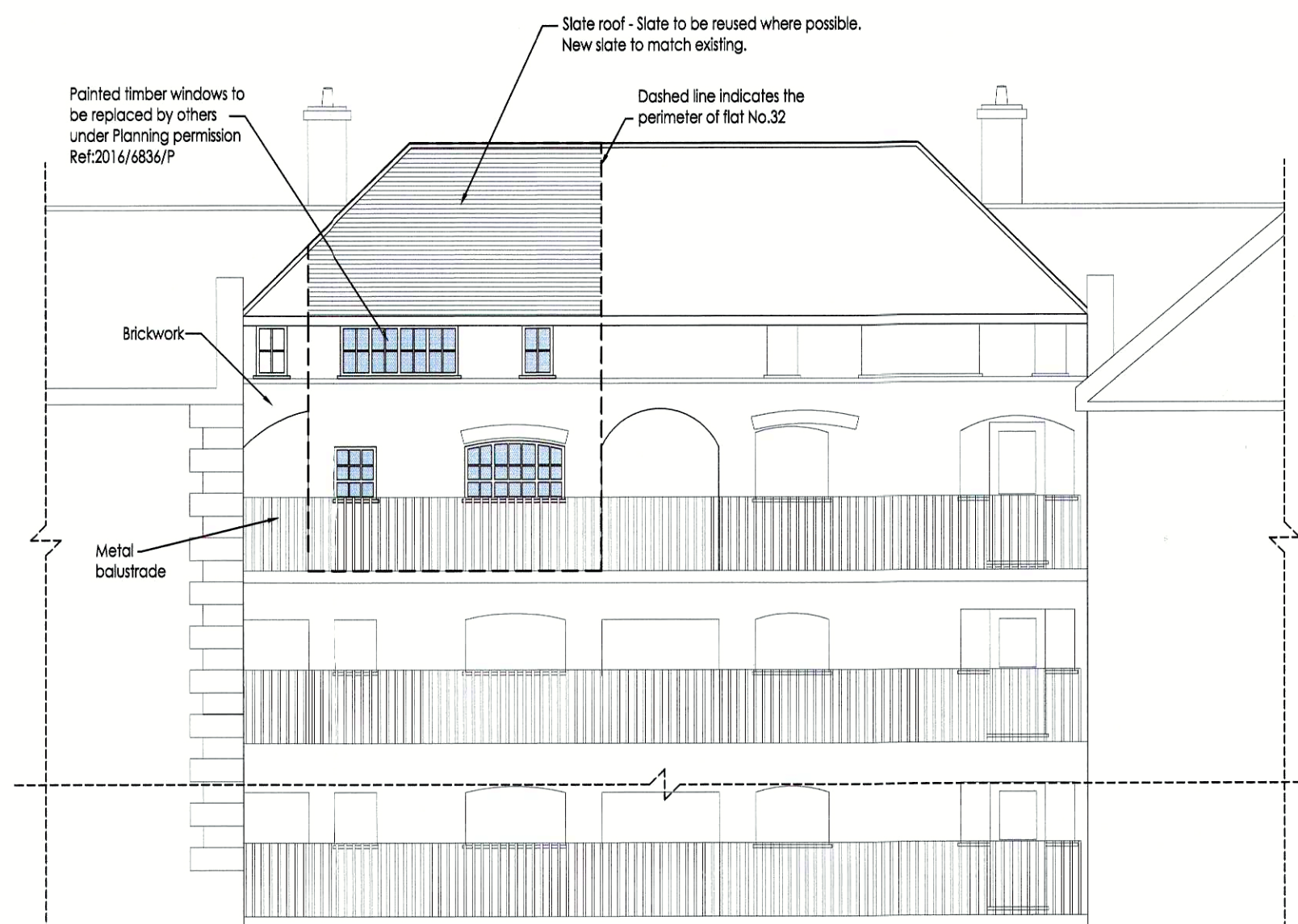

Redman Building - Flat 32
As Proposed Rear Elevation
(Part of)
Scale 1:100

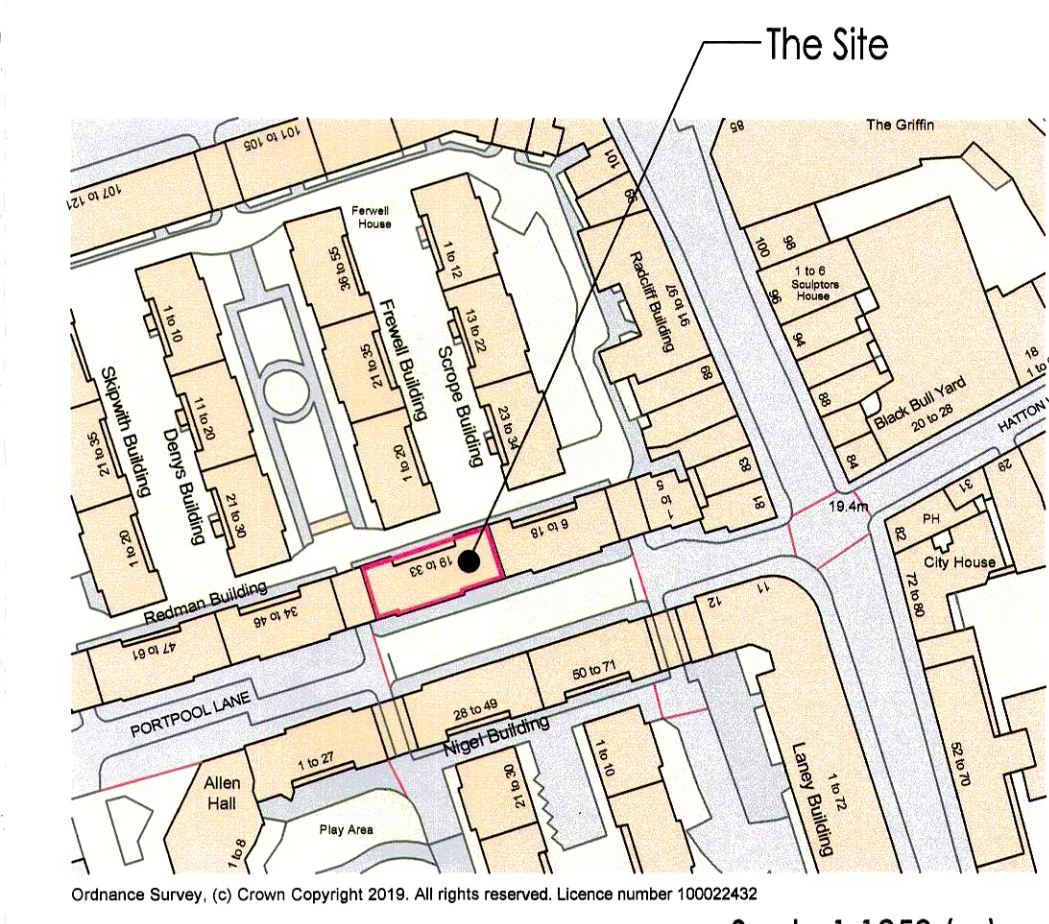

Location Plan
Scale 1:1250

Scale 1:1250 (m)
0 10 20 30 40 50

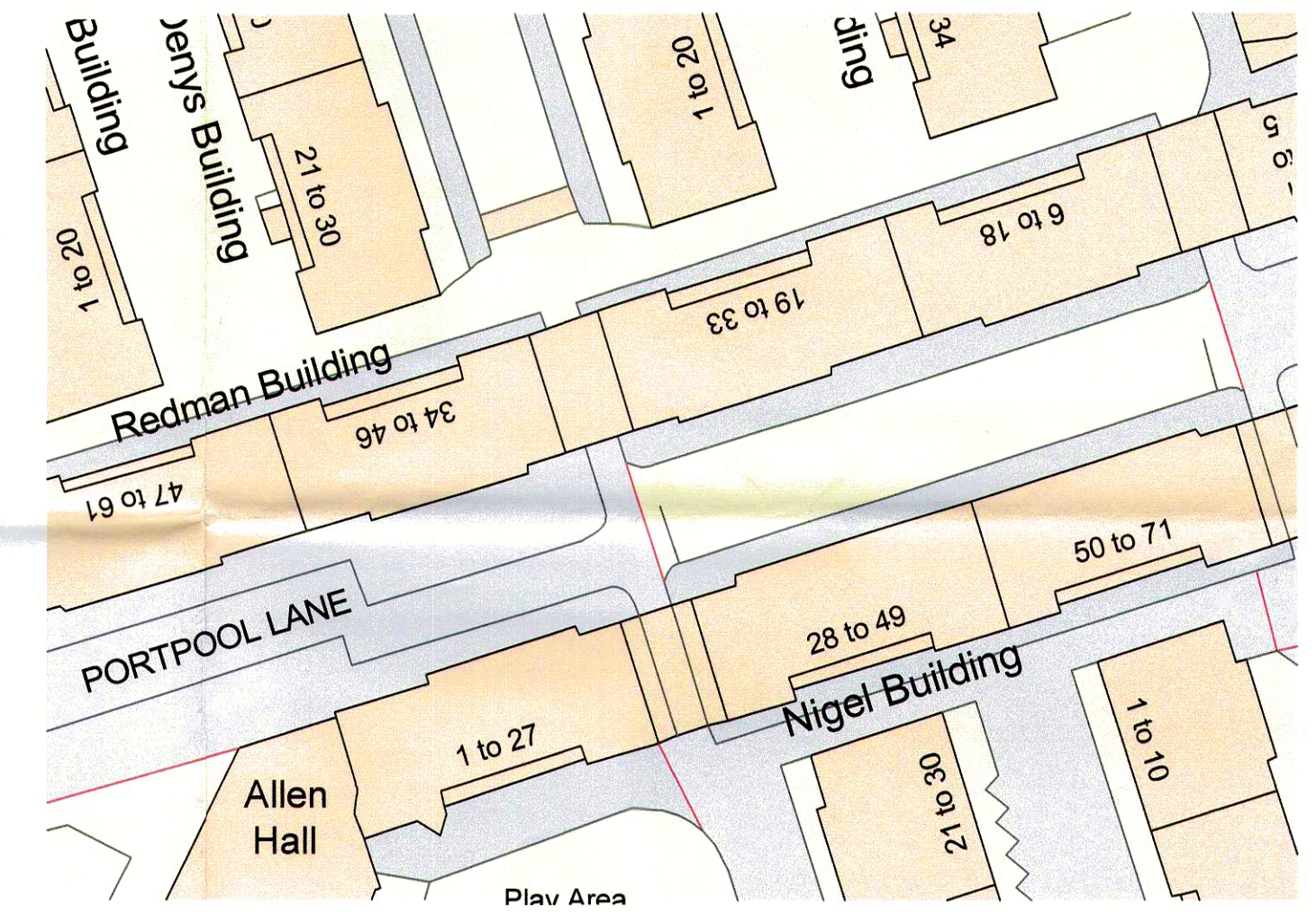

Block Plan
Scale 1:1500

Scale 1:1500 (m)
0 5 10 15 20 25

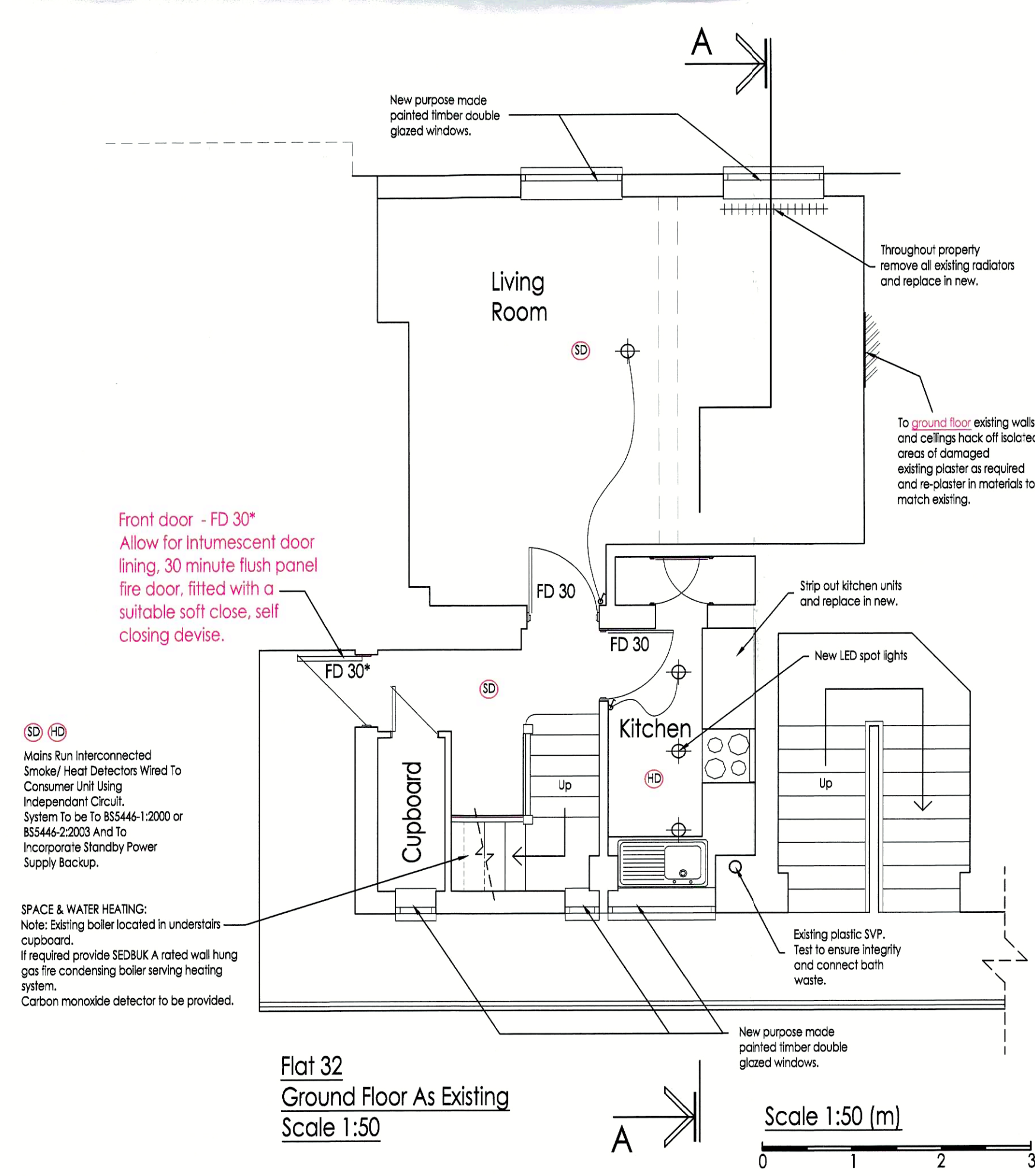

Flat 32
Ground Floor As Existing
Scale 1:50

Scale 1:50 (m)
0 1 2 3

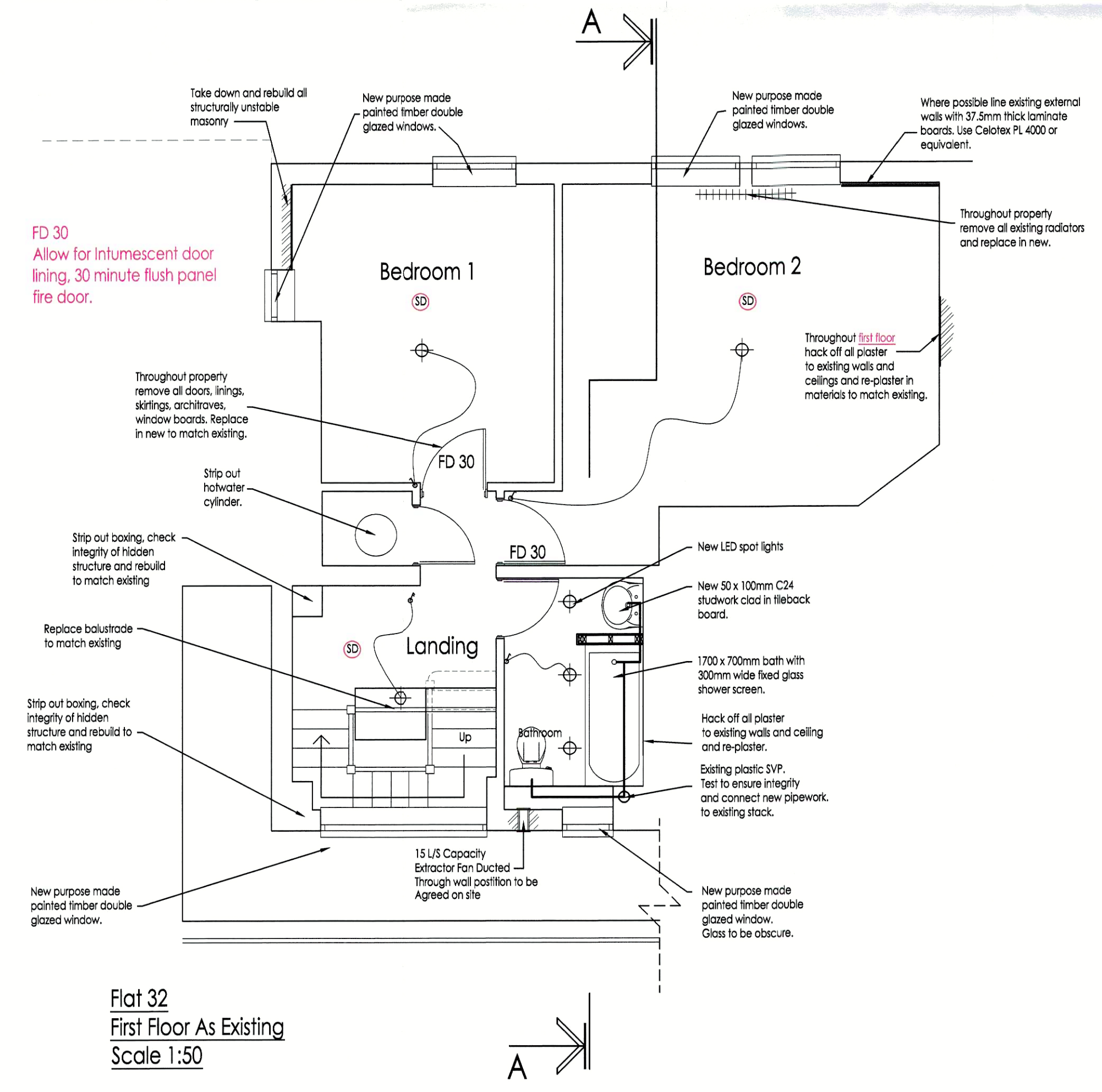

Flat 32
First Floor As Existing
Scale 1:50

Scale 1:50 (m)
0 1 2 3



Whymark & Moulton
Chartered Surveyors & Building Engineers
RICS
14 Cornard Road, Sudbury, Suffolk. CO10 2XA
Tel: 01787 371371

Project
PROPOSED REPLACEMENT ROOF AND REMEDIAL WORKS.
FLAT NO.32 REDMAN BUILDING
PORTPOOL LANE
LONDON
EC1N 7UA
AS PROPOSED
Scale 1:50 1:100, 1:500, 1:1250 Date JUNE 2019
Drawing No 19/040-02

Amendments