

Disclaimer
Do not scale from this drawing.
Check all dimensions on site before fabrication or setting out.
This document is copyright and may not be reproduced without permission of the owner.

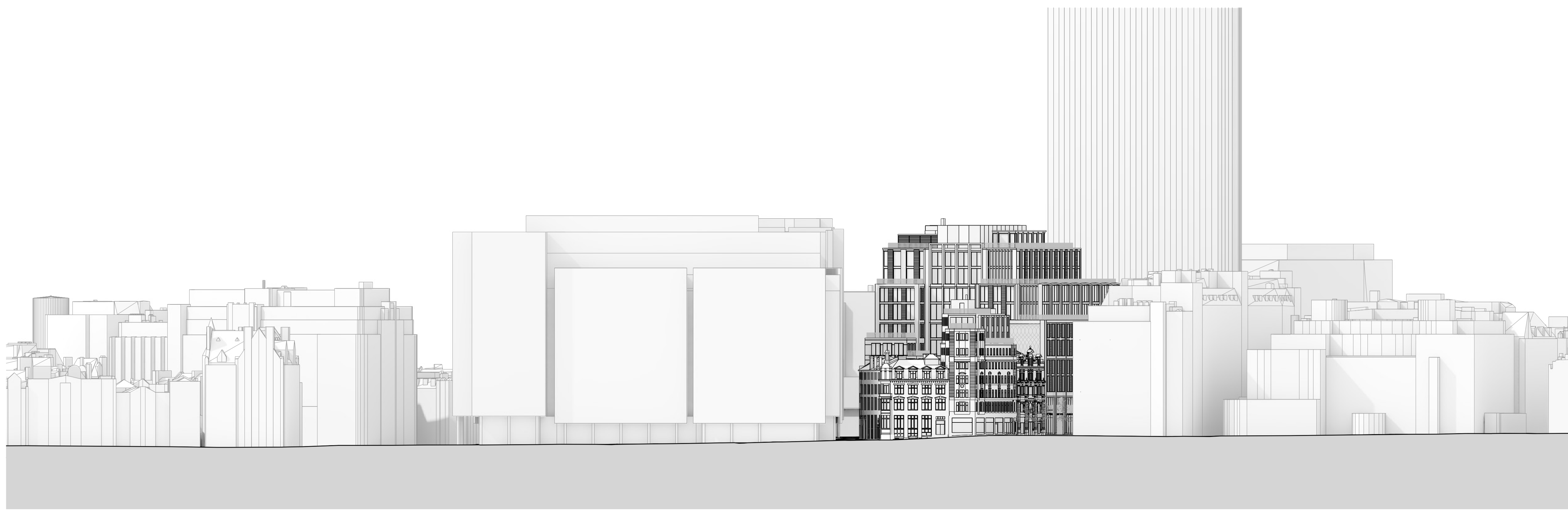

01 South Elevation
1:500



01 East Elevation
1:500

01	Planning	31.03.17	RPP	RPP
00	Planning	31.01.17	RPP	RPP
Rev	Notes	Date	Dwn	Iss

Consultants
Structural Engineer: Davies Maguire
M&E Engineer: GDM Partnership
Cost Consultant: Currie & Brown
Planning Consultant: Gerald Eve



Robin Partington & Partners
Castlewood
35 New Oxford Street
London
WC1A 1DG
+44 20 7419 3500
mail@rplondon.com
www.rplondon.com

Client
Royal London Asset Management

Project
**Castlewood House & Medius House
London, WC1A**

Drawing Title
**Contextual Elevations
South and East
Proposed**

Scale	Drawn By	Issued By
1:500 @ A1	RPP	RPP

PLANNING

Project No.	Drawing No.	Revision
15023	A_PL_P_032	01

Date Last Saved: Thursday, March 30, 2017