

This drawing is the property of Bridgford Interiors Ltd and is protected by the Design Copyright Act 1968. It should not be copied or otherwise reproduced without the express written consent of Bridgford Interiors Ltd

DELIVERY DATE (Where applicable)  
SEE PROGRAMME

---  
DENOTES WALLS WHERE FULL HEIGHT  
12mm PLY IS TO BE FIXED - OVERBOARDED  
WITH 12.5mm PLASTERBOARD - NOTE  
CEILING HEIGHT IS 2400mm

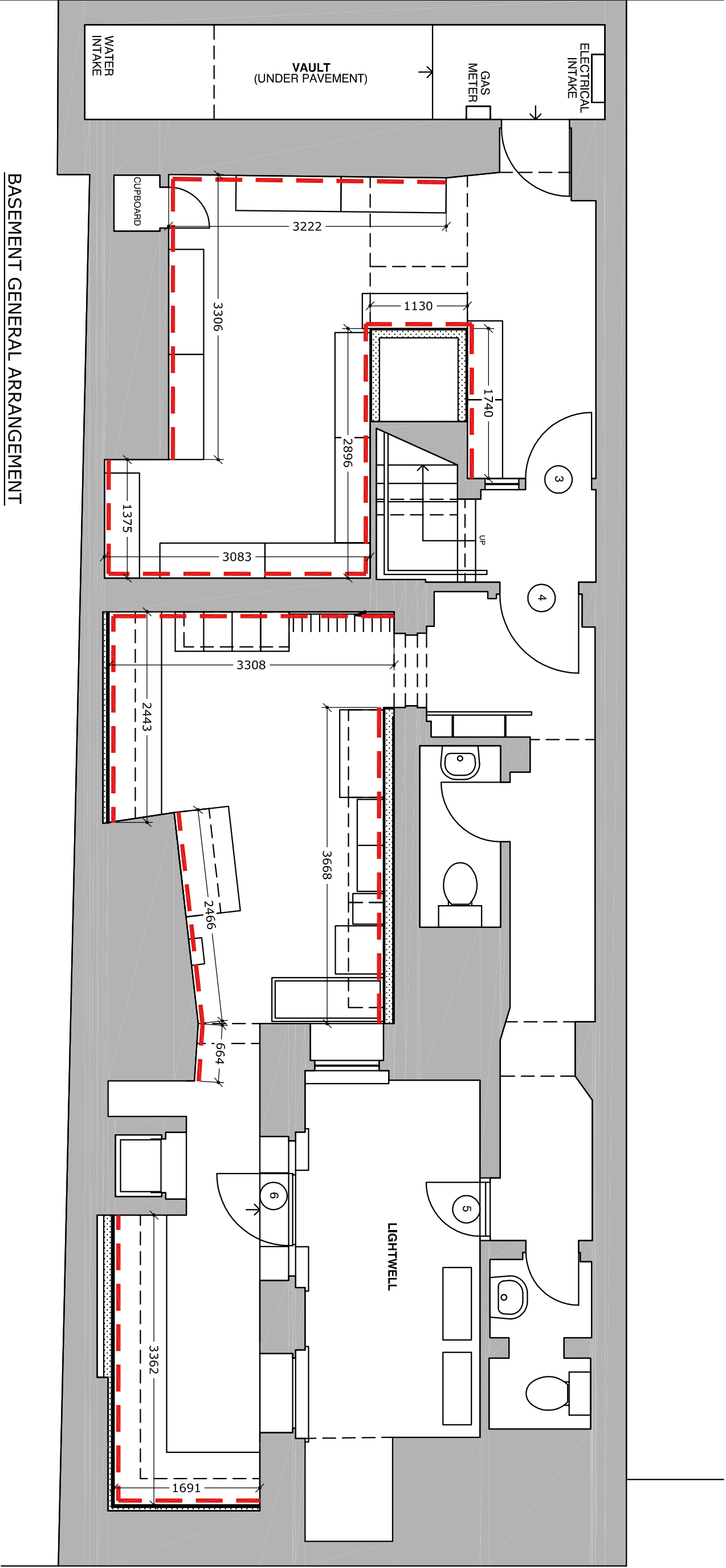

**BASEMENT GENERAL ARRANGEMENT**  
SCALE 1-50

INFORMATION

Client:-

J CREW

Project:-

J CREW

Address:-

38 Lambs Conduit Street  
LONDON

Title:-

BASEMENT LAYOUT SHOWING  
WALLS REQUIRING PLYWOOD

Scale	DWG No.	Drawn	Checked
1-50 @ A2	6466-03	DR	BIL
Date	AutocAD File Ref	Revision	
11-07-13	6466-03	-	

PLEASE NOTE THAT NO ALTERATIONS MAY BE MADE TO THE METHOD OF MANUFACTURE, MATERIALS SPECIFIED OR DIMENSIONS SHOWN ON THIS DRAWING WITHOUT PRIOR CONSULTATION WITH THE CAD DEPT. SHOULD ANY COSTS BE INCURRED DUE TO UNCONFIRMED ALTERATIONS THE MANUFACTURER MAY BE LIABLE.

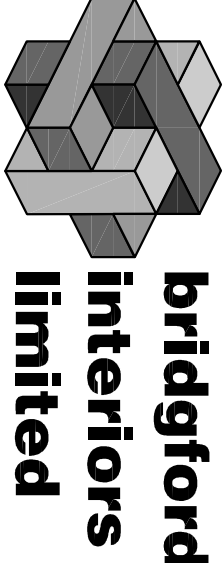

Interior Fit-out Specialists

The Bridgford Building  
Wellington crescent  
Fradley park Ichfield  
Staffordshire WS13 8RZ  
Tel: 01543 443200  
Fax: 01543 443206  
www.bridgford.co.uk

