

Proposed Ground Floor Plan

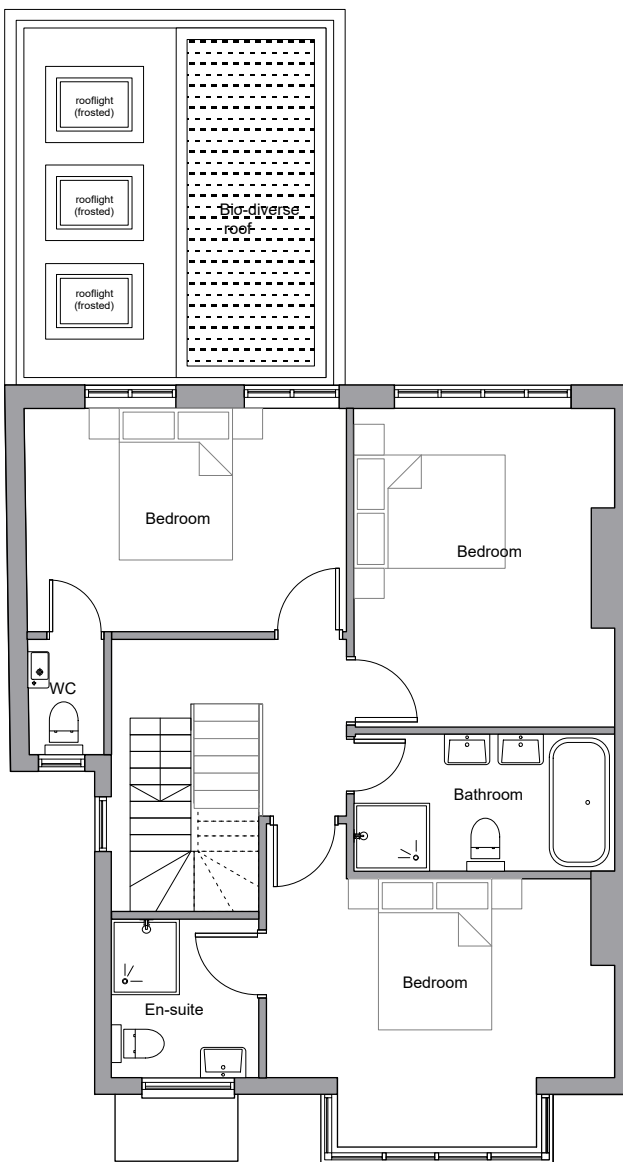

Proposed First Floor Plan

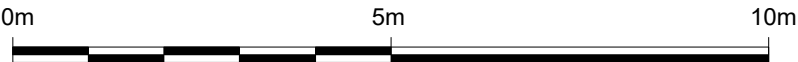
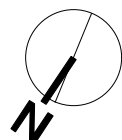

Note:
This drawing has been drawn to scale for the purposes of obtaining local authority approval. Any measurements required for construction must not be scaled from this drawing.

No demolition to take place without planning permission in the conservation area.

All structural elements to be agreed with local authority Building Control prior to commencement of works.

Structural design by structural engineer

Attention is drawn to the provisions of the party wall act 1996. Legal boundaries should be determined by others.

Revisions:

01	15.07.10	Tree and shrub locations shown following tree survey
----	----------	--

nwA

client Daniel Sylvester		
project 1 Glenhurst Ave, London NW5 1PT		
drawing title PLANNING PROPOSED PLANS (GF + 1F)		
date 15/07/19	scale 1:50@A1	dwn AW
drawing number 0100_PL_008	sheet no.	rev 01