

Proposed South Elevation 01 / Part Section

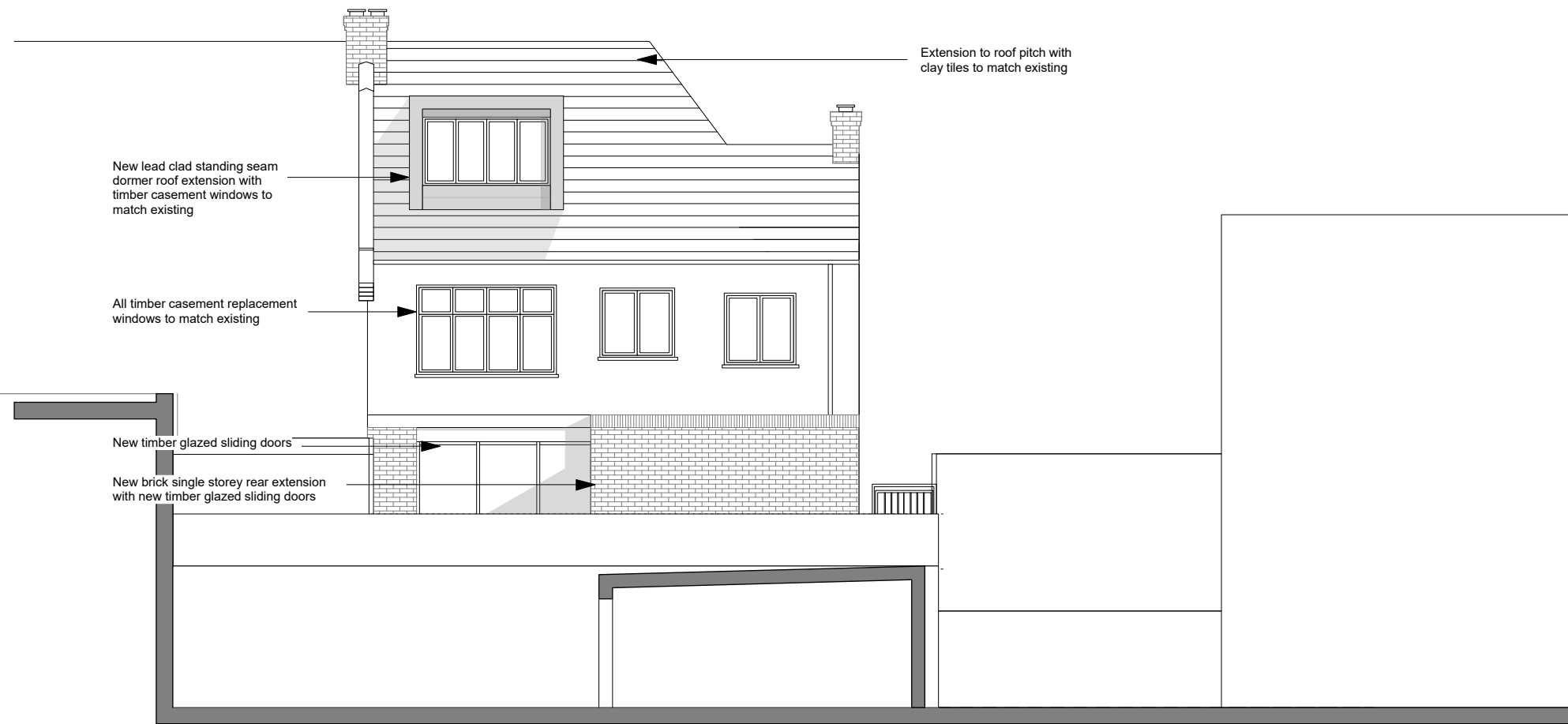

Proposed South Elevation 02

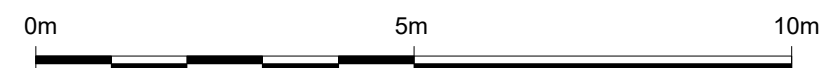

Note:
This drawing has been drawn to scale for the purposes of obtaining local authority approval. Any measurements required for construction must not be scaled from this drawing.

No demolition to take place without planning permission in the conservation area.

All structural elements to be agreed with local authority Building Control prior to commencement of works.

Structural design by structural engineer

Attention is drawn to the provisions of the party wall act 1996. Legal boundaries should be determined by others.

Revisions:
01 15.07.10 Size of dormer reduced. Dormer cladding material change to lead

nwa

client
Daniel Sylvester

project
1 Glenhurst Ave, London NW5 1PT

drawing title
PLANNING
PROPOSED ELEVATIONS (S)

date 15/07/19	scale 1:50@A1	dwn AW
------------------	------------------	-----------

drawing number 0100_PL_011	sheet no.	rev 01
-------------------------------	-----------	-----------