

P1 Plan
As Proposed 1:50 @ A0

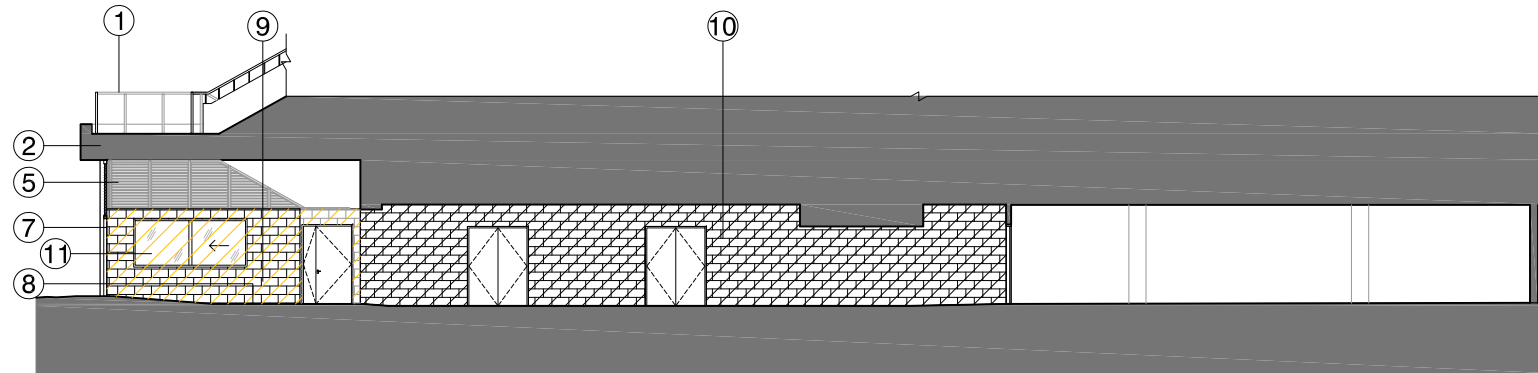

S1 Section 1
As Proposed 1:50 @ A0

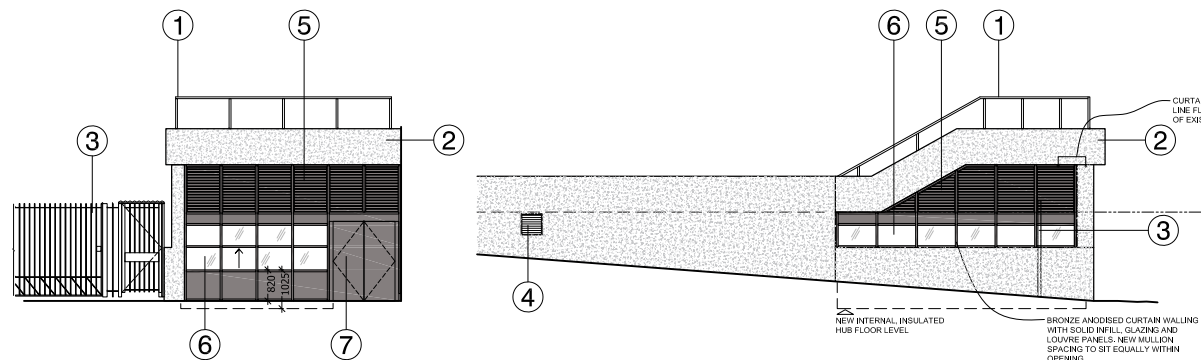

E1 Elevation 1
As Proposed 1:50 @ A0

E1 Elevation 1
As Proposed 1:50 @ A0

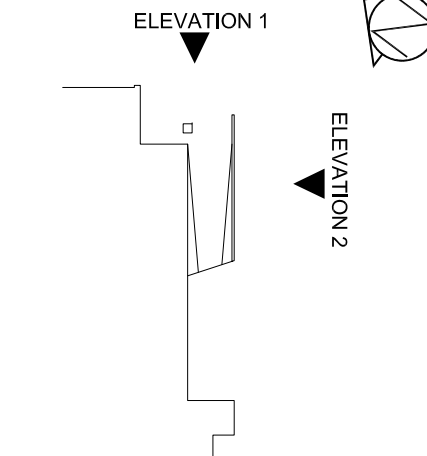

P Key Plan for Elevations

© Architon LLP 2014

This drawing is the property of Architon LLP and must not be divulged to anyone, copied or reproduced, or used for marketing, advertising or promotional purposes without the express written permission of Architon LLP.

All dimensions are to be checked on site and not scaled from this drawing. Contractors must verify all dimensions on site before setting out, commencing work or preparing shop drawings. Any discrepancies on this drawing with other contract documentation to be reported immediately for clarification.

Notes

- ① Existing metal balustrade.
- ② Existing fair faced concrete structure.
- ③ Security gate side panel / post fixed into mesh frame
- ④ New louvre. Finish to match existing
- ⑤ New H/L louvre Panels. Finish and colour: Bronze anodised
- ⑥ Bronze anodised curtain walling with solid infill.
- ⑦ New doorset.
- ⑧ New raised floor level.
- ⑨ New warm wall construction.
- ⑩ New rebuilt wall.
- ⑪ New window.

PLANNING ISSUE

Rev	Description	Date
	Client	
	overbury	
	Job title	
	University College London Institute of Education 20 Bedford Way, WC1H 0AL Logistics Hub Project @ Level 2	
	Drawing title	
	Proposed Site Plan, Section and Elevations Logistics Hub Ramp A Level 2	
Scale	Date	Drawn
1:50 @ A0	Mar 19	MJR
ARCHITON LLP		
CHARTERED ARCHITECTS - DESIGN PLANNING CONSULTANTS - DEVELOPMENT BUILDING COST MANAGEMENT		
REGENCY HOUSE 17 WEST STREET EPSOM KT18 7RL		
TEL:01372 745600 FAX:01372 745016 Email:info@architon.com		
Drawing No	ARCHITON LLP certified to: BS EN ISO 9001 BS EN ISO 14001 IIP Accreditation	
3147 - 0253		