

CONTROLLED ZONE

Norfolk Mansions

NO. 305

NO. 3

NO. 1

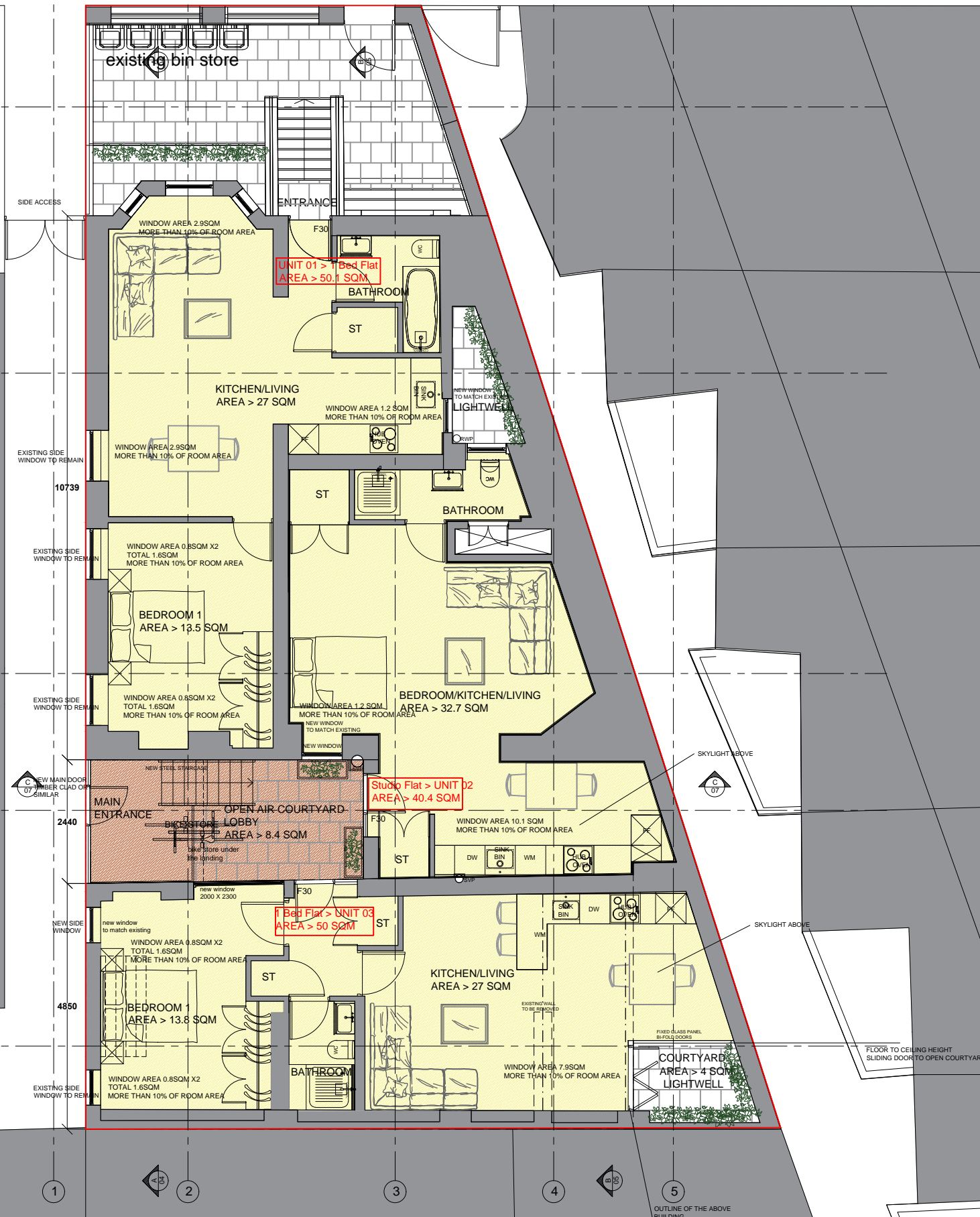

 Residential Apartments

 Communal Hallway

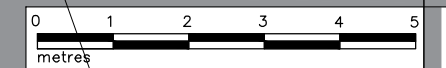

NEW IMAGES ARCHITECTS
Architecture | Design | Build

287 Regents Park Road N3 3JY
T: 020 8343 2113
info@newimagesltd.co.uk
www.newimagesltd.co.uk

Norfolk Mansions, Lithos Rd West Hampstead,
London
NW3 6DU

Drawing:
PROPOSED
LOWER GROUND FLOOR PLAN

Drawing SE	Date 04.2019	Scale 1:100@A3
Job number 1801	Drawing number P-005A	