

- NOTES:**
1. This drawing is a COPYRIGHT of Archetype.
  2. Do not scale the drawing, use figured dimensions only.
  3. All dimensions must be checked on site and Archetype should be informed immediately of any discrepancies prior to construction.

1:100 (metres)

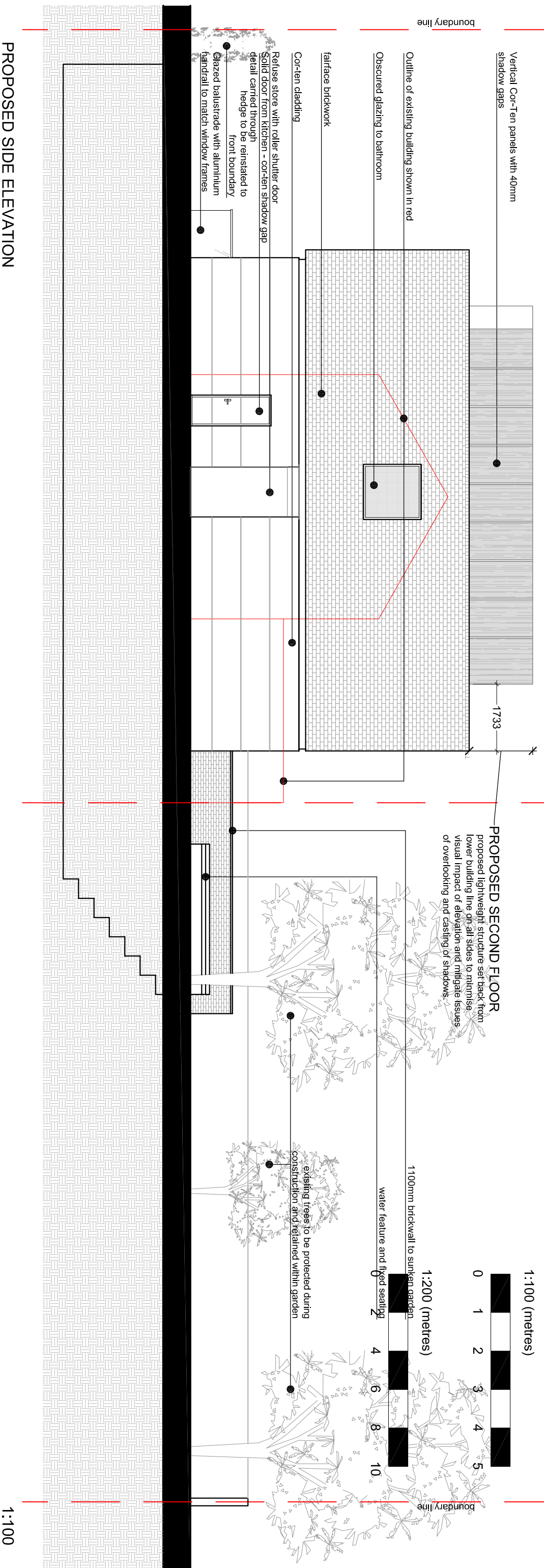

1:200 (metres)



**PROPOSED SIDE ELEVATION**

1:100

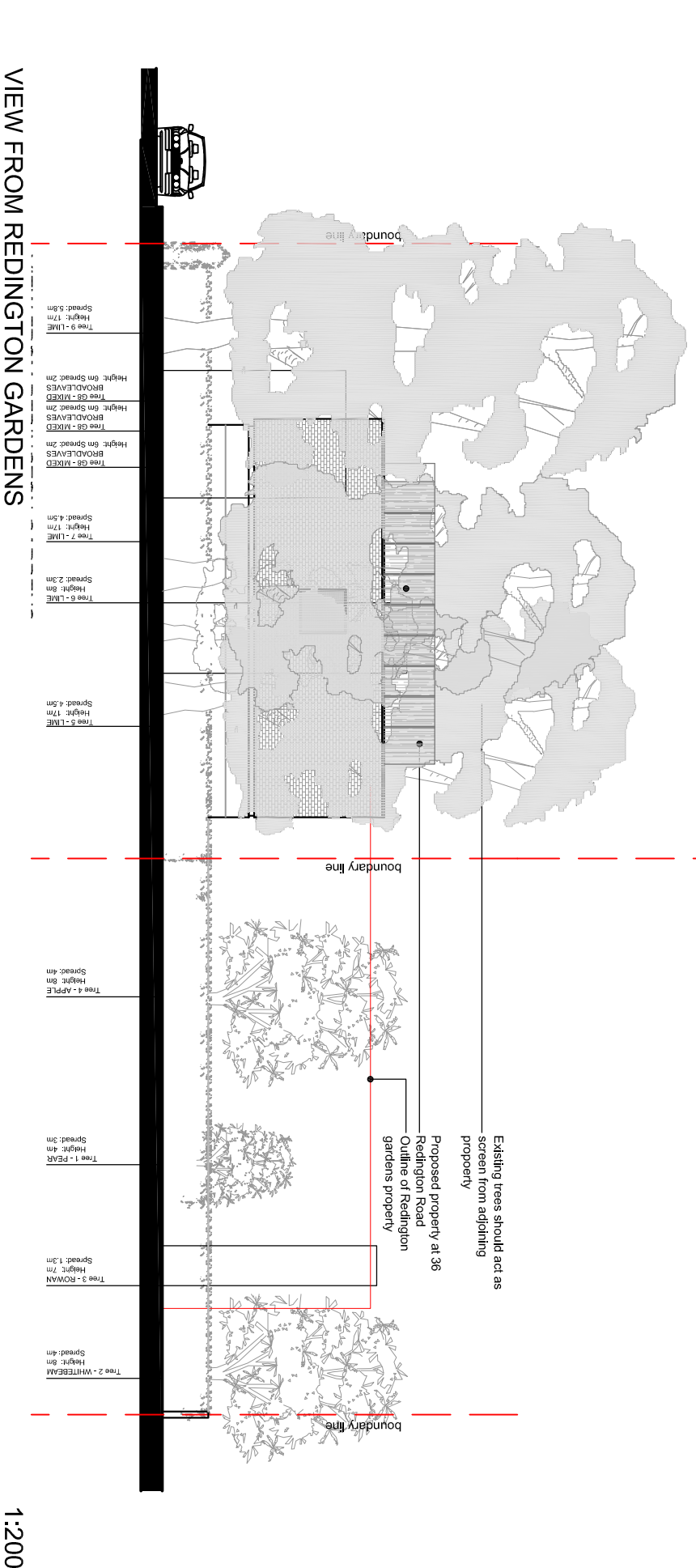

**VIEW FROM REDINGTON GARDENS**

1:200

**NOTE:** Tree heights and spread based on findings of Arboricultural Report. For further details of existing trees within proposal site and along boundary lines with neighbouring property, refer to documentation provided by Landmark Trees.

REVISION	DESCRIPTION	DATE
H	2nd fl amendment	15.07.19
G	2nd floor moved for Cor-ten detailing	10.07.19
F	Side door added to kitchen	24.06.19
E	Second Floor Amendments	16.04.19
D	Second Floor Added	19.11.18
C	Approved - 2015/3004 /P	19.05.18

**Archetype**

Architects Planners Designers  
 171 Goswell Road, London, UK, EC1A 7DF  
 Tel: 020 7486 3866 Fax: 020 7486 3868  
 e-mail: arch@archetype.org.uk  
 Web: www.archetype.org.uk

Project: **36 REDINGTON ROAD**  
**LONDON, NW3 7RT**

Drawing Title: **PROPOSED SIDE ELEVATION & VIEW FROM REDINGTON GARDEN PROPERTY**

Drawn: IBS	Approved: JHP	Scale: 1:100/200	Date: April, 15
Drawing No. <b>1048 (10) 07</b>	Revision: <b>H</b>	CAD Ref:	