

Proposed General Arrangement Plan
1:20

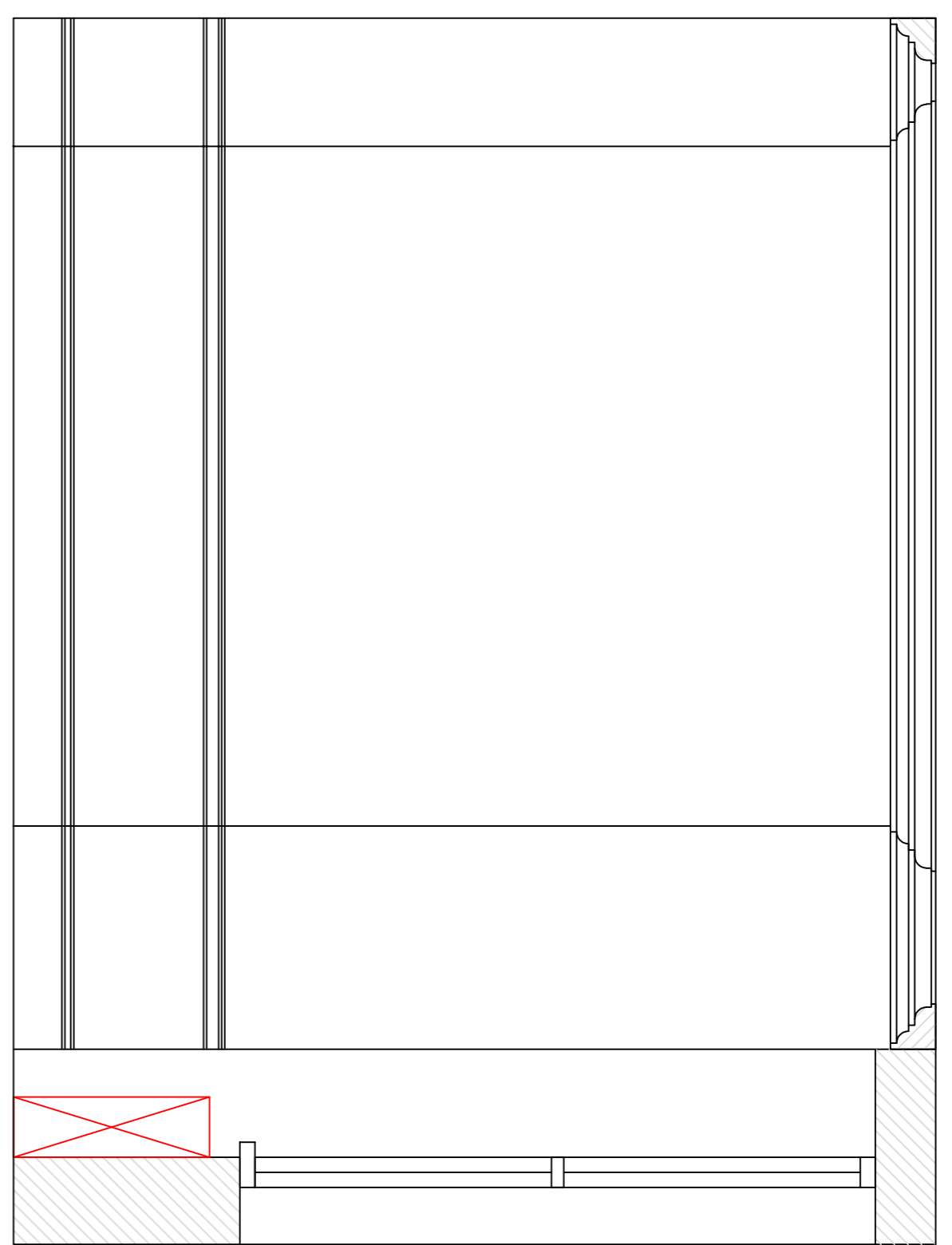

Proposed Elevation B

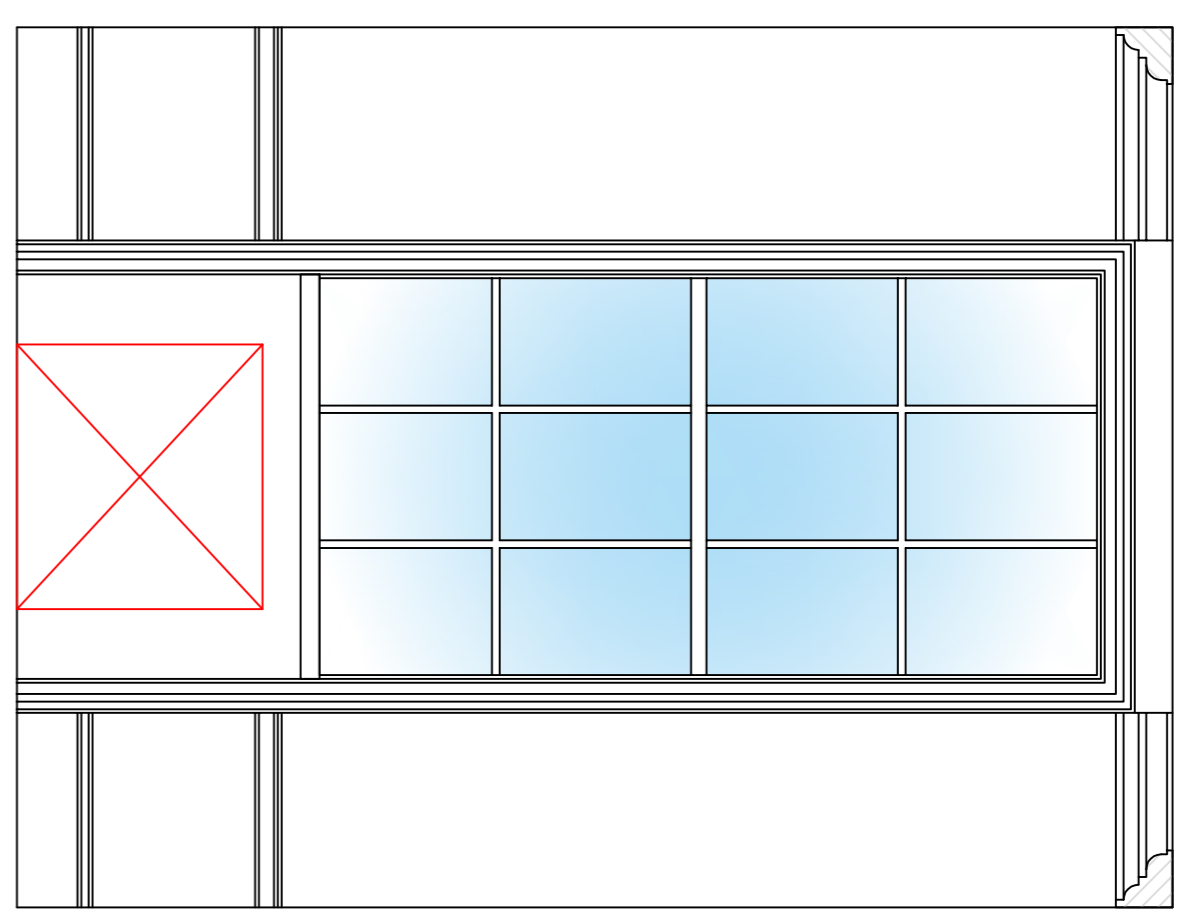

Proposed Elevation A

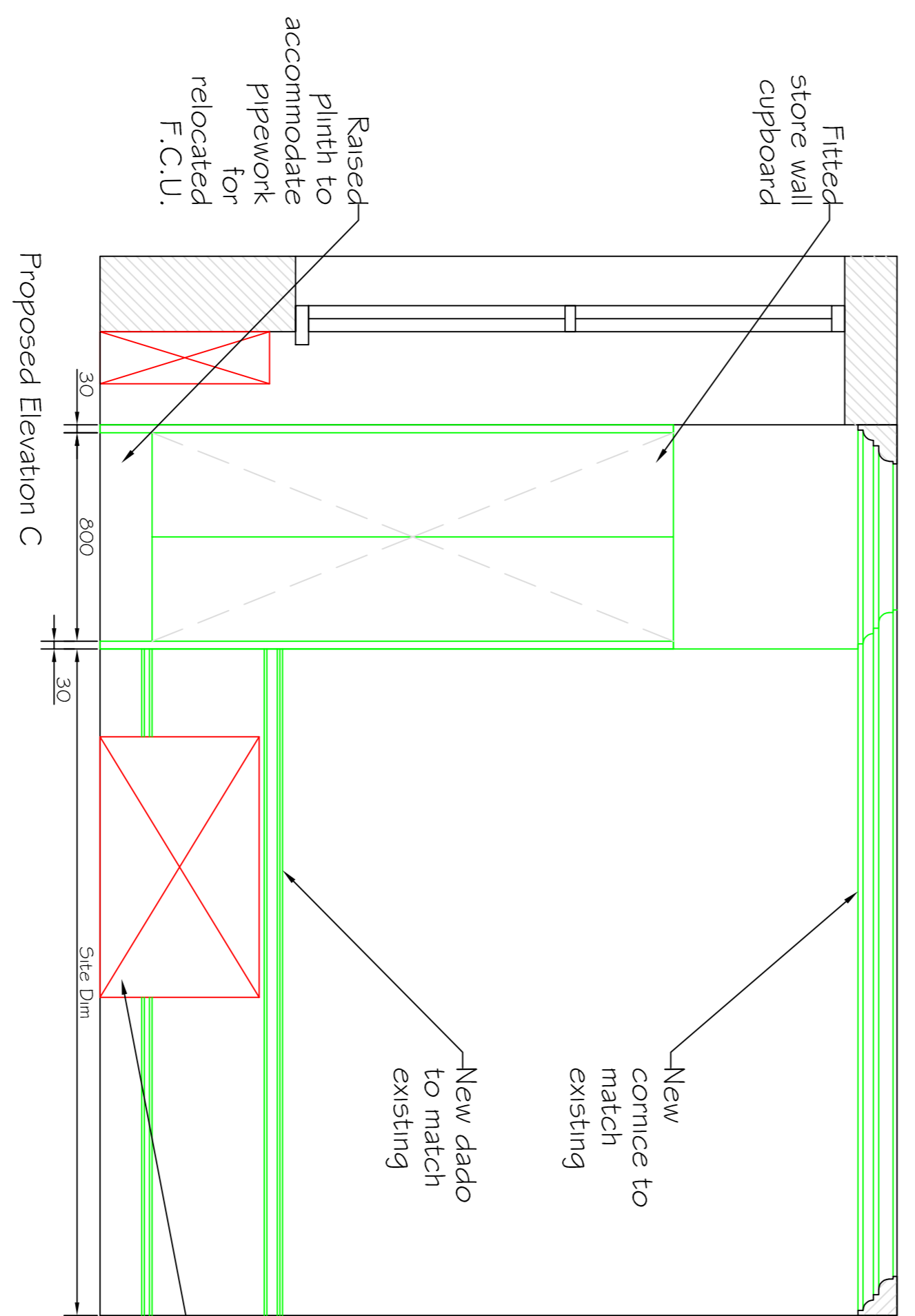

Proposed Elevation C

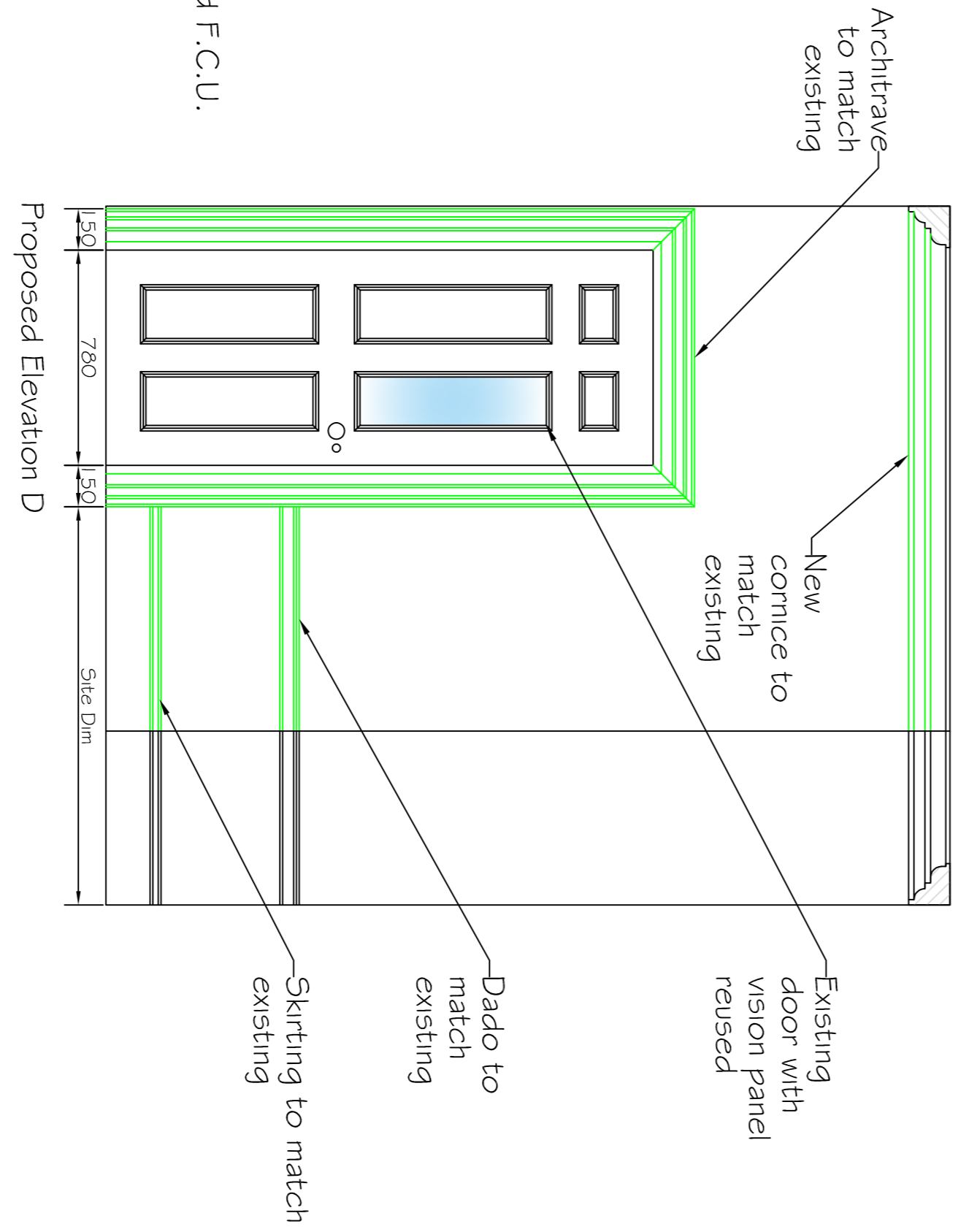

Proposed Elevation D

CLIENT:
3 Verulam Buildings

PROPERTY:
**1 Verulam Buildings,
Gray's Inn, London
WC1R 5NT**

DRAWING TITLE:
Fee Clerks Office Detail

REV.	DATE:	DESCRIPTION:
A	12.07.19	Adjustments for relocated new partitions.

NOTES:
No dimensions are to be scaled from this drawing. All dimensions are to be checked on site, where discrepancy occurs between specification and drawings the supervising officer must be notified.

SCALE @ A1: DATE:
Varies 28.05.19

DRAWING NUMBER:
102229-DD05

BDS
Architecture &
Interior Design

Third Floor, Fitz Eymh House
25 Holborn Viaduct, London EC1A 2BP
T: +44 (0)20 7353 9841
W: www.bds-architecture.com

DRAWN: CC
CHECKED: PR

REV: **A**