

- New Brick Arch over proposed door opening to match existing over windows adjacent. Self-supporting in traditional keystone style.
- Proposed inward opening single leaf solid timber door. Blank door to be made from solid Accoya timber, painted white to match adjacent colour of sash windows. Door to have concealed hinges and stainless steel external door handle.
- Proposed stainless steel door handle.
- Cast iron Balustrade in traditional style similar to adjacent buildings.

**1 PROPOSED DOOR ELEVATION**  
1:20 printed @A3

Existing Second Floor Internal

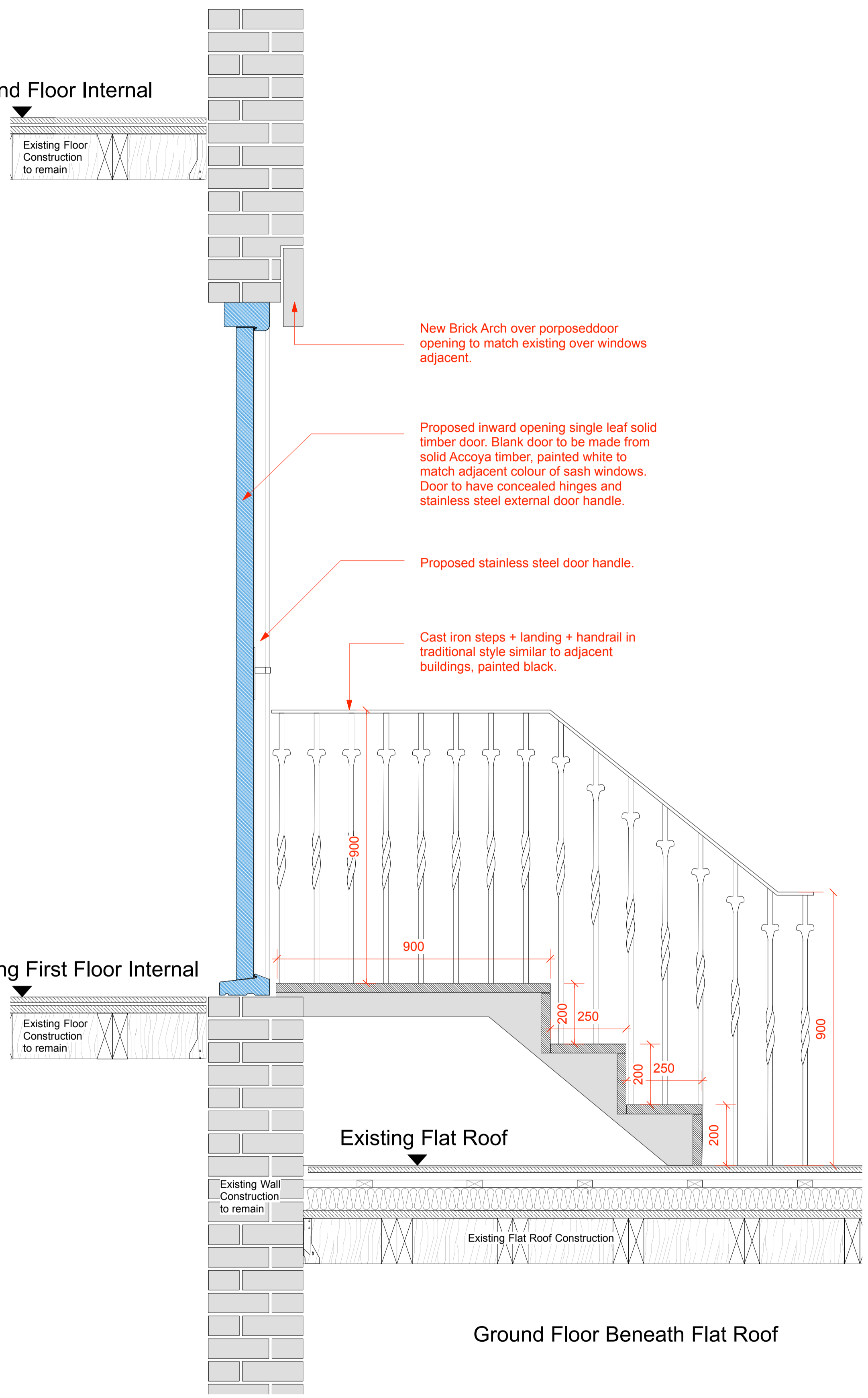

- New Brick Arch over proposed door opening to match existing over windows adjacent.
- Proposed inward opening single leaf solid timber door. Blank door to be made from solid Accoya timber, painted white to match adjacent colour of sash windows. Door to have concealed hinges and stainless steel external door handle.
- Proposed stainless steel door handle.
- Cast iron steps + landing + handrail in traditional style similar to adjacent buildings, painted black.

**2 PROPOSED SECTION**  
1:20 printed @A3

**LISTED BUILDING CONSENT**

**REVISIONS**

190522_Listed Building Consent
190701_Listed Building Consent
190705_Listed Building Consent

**WILSON HOLLOWAY**  
Architecture + Interiors | London + Global

Email: [studio@wilsonholloway.com](mailto:studio@wilsonholloway.com)  
Web: [www.wilsonholloway.com](http://www.wilsonholloway.com)  
Tel: +44 (0) 2079955997  
Mob: +44 (0) 7525019783

Client: <b>Chelsea Construction</b>	Date Created: 2019/03/27		
Project: <b>34 Percy Street</b>			
Drawing Title: <b>New Door Details</b>			
Scale: 1:20@A3	Revision Date: 2019/07/05		
Drawing No: <b>085_301</b>	Drawn By: AH	Checked by: AH	Revision: <b>LBC3</b>

DO NOT SCALE FROM DRAWING. ALL DIMS TO BE CHECKED ON SITE. REPORT OMISSIONS AND DISCREPANCIES TO THE ARCHITECT IMMEDIATELY