

Existing pitched non-original clear PVC rooflight with 150mm upstand.

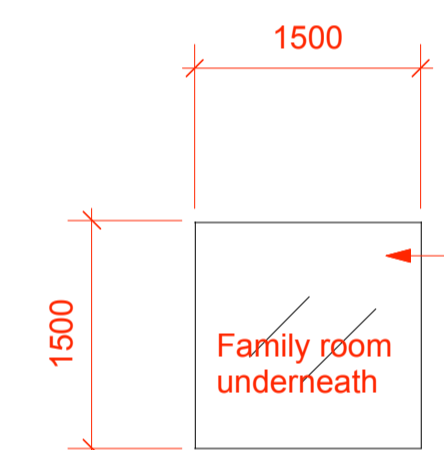

EXISTING SITUATION

1 **EXISTING FIRST FLOOR PLAN**  
1:100 printed @A3

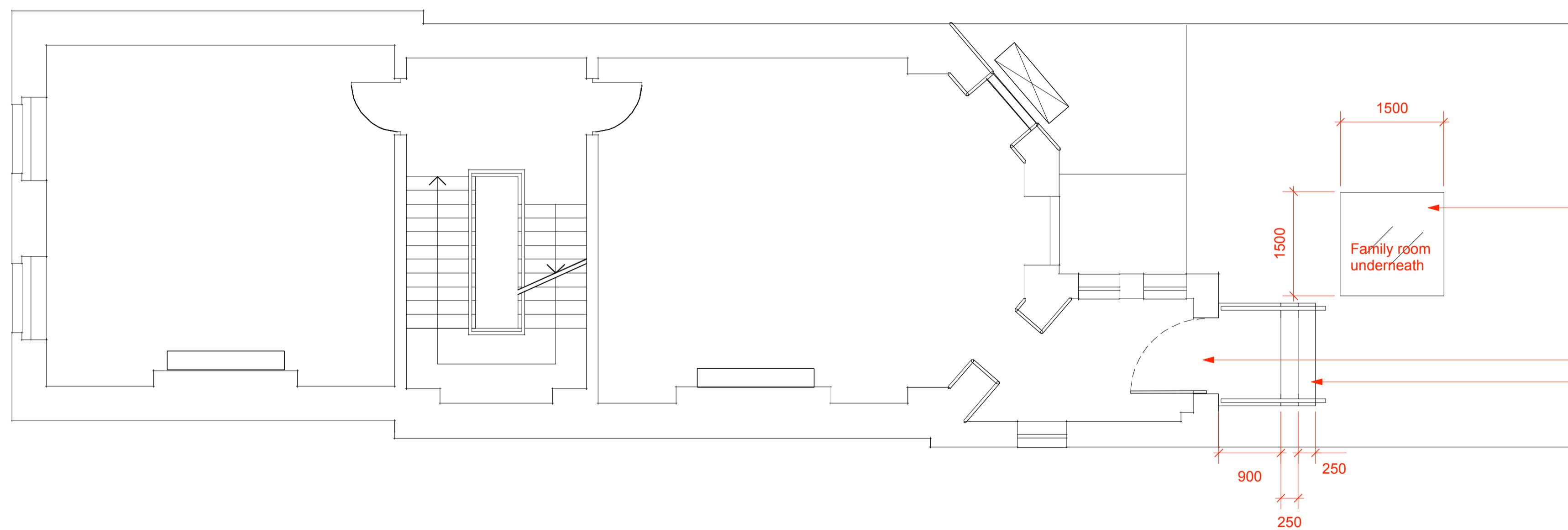

Non-original PVC Roof lantern to be replaced by walk-on glazing - upstand to be retained

New 900mm wide door opening to be inserted within non-original brickwork extension to form single swing door. To be made in solid timber blank door, painted white to match adjacent colour of sash windows.

Proposed cast-iron landing, stairs, and handrail to be painted black in traditional style.

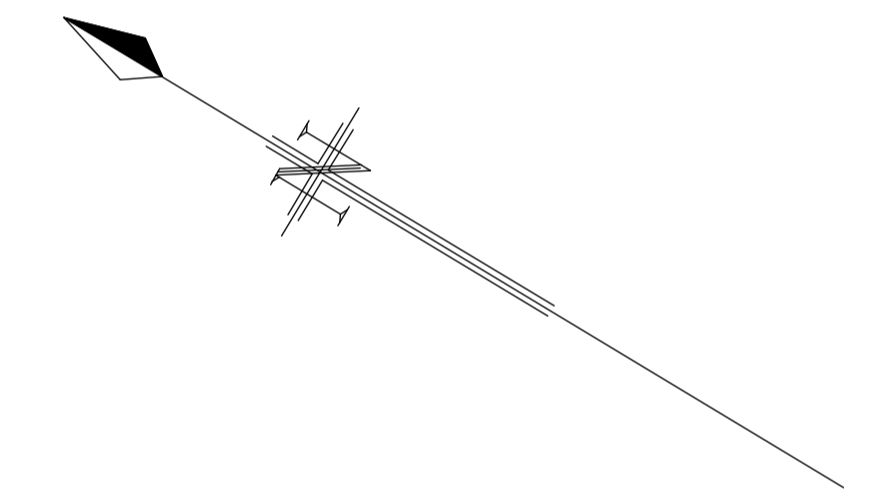

2 **PROPOSED FIRST FLOOR PLAN**  
1:100 printed @A3

**LISTED BUILDING CONSENT**

- REVISIONS**
- 190327\_Listed Building Consent
  - 190401\_Listed Building Consent
  - 190402\_Listed Building Consent
  - 190522\_Listed Building Consent
  - 190701\_Listed Building Consent

**WILSON HOLLOWAY**  
Architecture + Interiors | London + Global

Email: studio@wilsonholloway.com  
Web: www.wilsonholloway.com  
Tel: +44 (0) 2079955997  
Mob: +44 (0) 7525019783

Client: Chelsea Construction Date Created: 2019/03/27

Project: 34 Percy Street

Drawing Title: First Floor Plan

Scale: 1:100@A3 Revision Date: 2019/07/01

Drawing No:	Drawn By:	Checked by:	Revision:
085_100	AH	AH	LBC5



Scale in Meters

DO NOT SCALE FROM DRAWING. ALL DIMS TO BE CHECKED ON SITE. REPORT OMISSIONS AND DISCREPANCIES TO THE ARCHITECT IMMEDIATELY