

Position of AC condensors.

1 **EXISTING REAR ELEVATION**
1:100 printed @A3

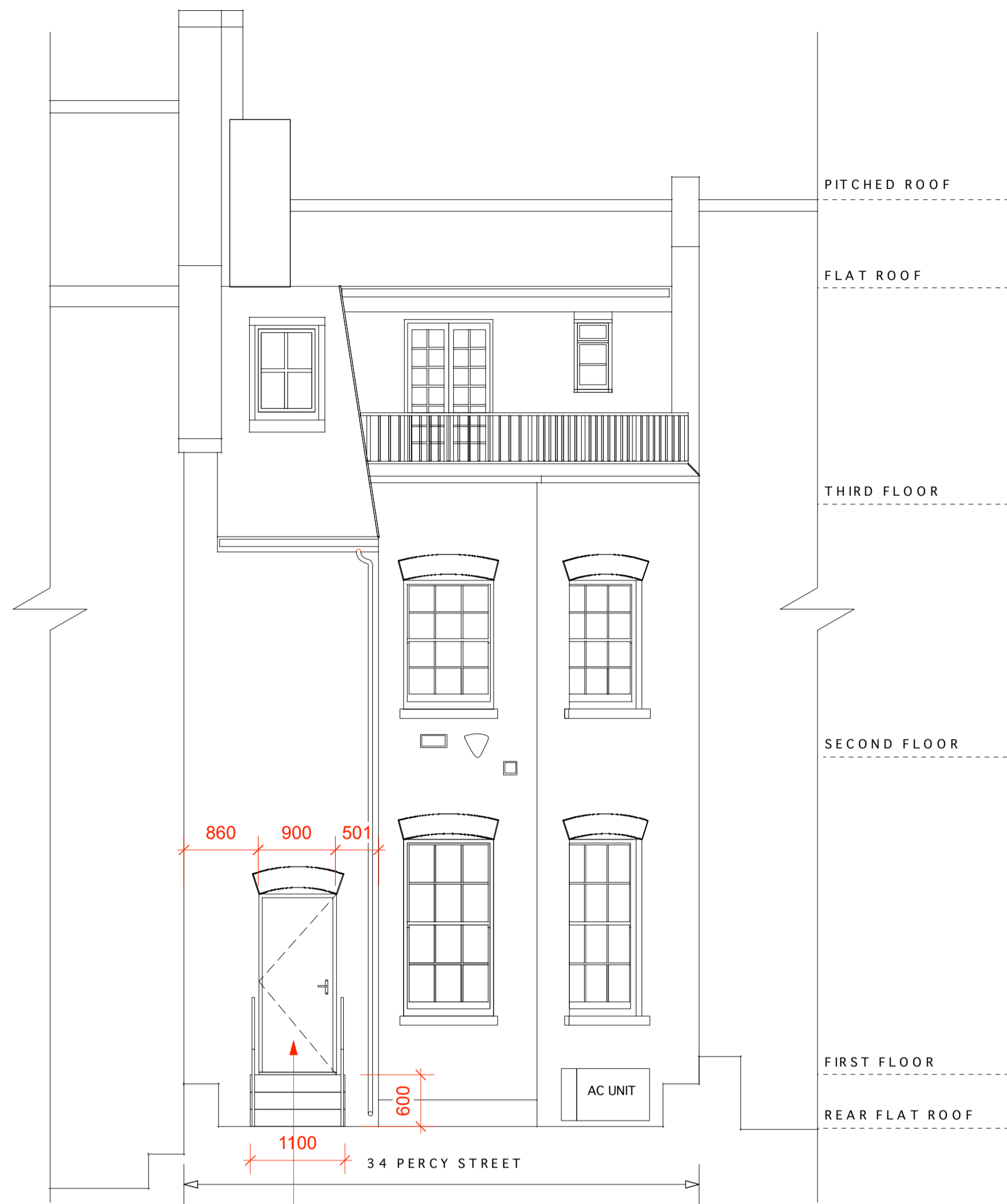

New 900mm wide door opening to be inserted within non-original brickwork extension to form single swing door. Blank door to be made in solid Accoya timber, painted white to match adjacent colour of sash windows. Door to have concealed hinges and stainless steel external handle.

x3 no. of 200mm high steps made out of Portland Stone with iron handrail in traditional style. 1100mm side steps. Handrail 900mm high.

Brick arch over to match existing built in reclaimed london stock brick to match.

Removed AC units not to be reinstated under this application.

2 **PROPOSED REAR ELEVATION**
1:100 printed @A3

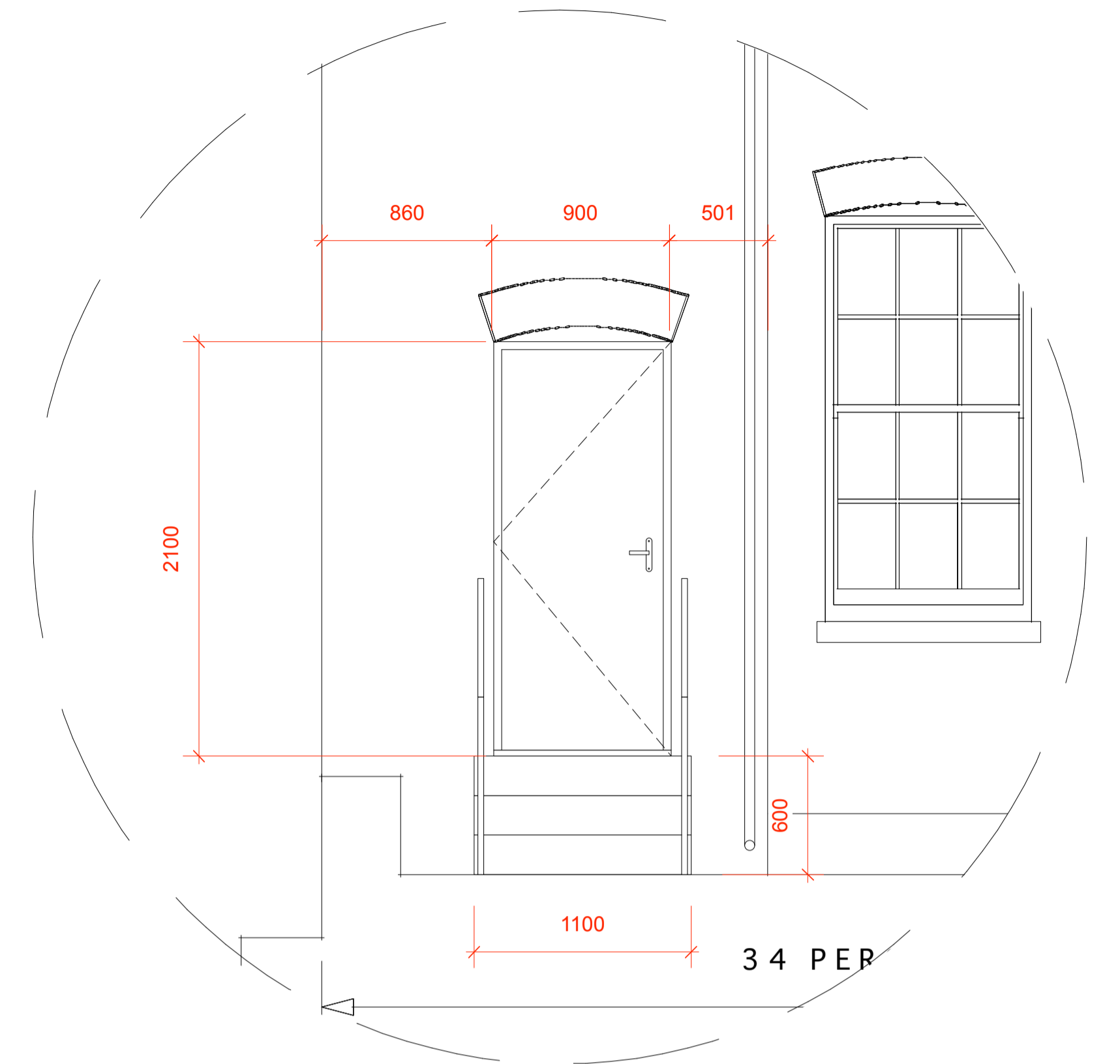

3 **PROPOSED REAR ELEVATION**
1:50 printed @A3

LISTED BUILDING CONSENT

REVISIONS
190327_Listed Building Consent
190401_Listed Building Consent
190402_Listed Building Consent
190522_Listed Building Consent
190701_Listed Building Consent
190705_Listed Building Consent
190708_Listed Building Consent

WILSON HOLLOWAY
Architecture + Interiors | London + Global

Email: studio@wilsonholloway.com
Web: www.wilsonholloway.com
Tel: +44 (0) 2079955997
Mob: +44 (0) 7525019783

Client: Chelsea Construction	Date Created: 2019/03/27
--	-----------------------------

Project:
34 Percy Street

Drawing Title:
Rear Elevations

Scale: 1:100@ A3	Revision Date: 2019/07/08
---------------------	------------------------------

Drawing No: 085_200	Drawn By: AH	Checked by: AH	Revision: LBC7
-------------------------------	-----------------	-------------------	--------------------------



Scale in Meters

DO NOT SCALE FROM DRAWING. ALL DIMS TO BE CHECKED ON SITE. REPORT OMISSIONS AND DISCREPANCIES TO THE ARCHITECT IMMEDIATELY