

REVISION:	T	DATE:	JULY 2019	SCALE:	@ A1 1:50 @ A3 1:100
ISSUED FOR:	PLANNING - ARCHITECTURAL AMENDMENTS TO GRANTED SCHEDULE	PURPOSE OF ISSUE:	1	DATE:	AC
DATE:	10/07/19	SCALE:	AC	DATE:	AT
NOTES:	<p>1. Consistent with the design team's efforts, the proposed plans are submitted for approval from the Council.</p> <p>2. The proposed plans are subject to the Council's approval and any necessary amendments to the plans.</p> <p>3. The proposed plans are subject to the Council's approval and any necessary amendments to the plans.</p> <p>4. The proposed plans are subject to the Council's approval and any necessary amendments to the plans.</p> <p>5. The proposed plans are subject to the Council's approval and any necessary amendments to the plans.</p>				
CLIENT:	SEAFOURTH LAND HOLDINGS LTD	PROJECT:	20 - 23 GREVILLE STREET, LONDON, EC3N 8SS	DWG TITLE:	PROPOSED SECTION A
GROUPWORK:	15 CLARENCE GARDENS, LONDON, EC3N 8AA				

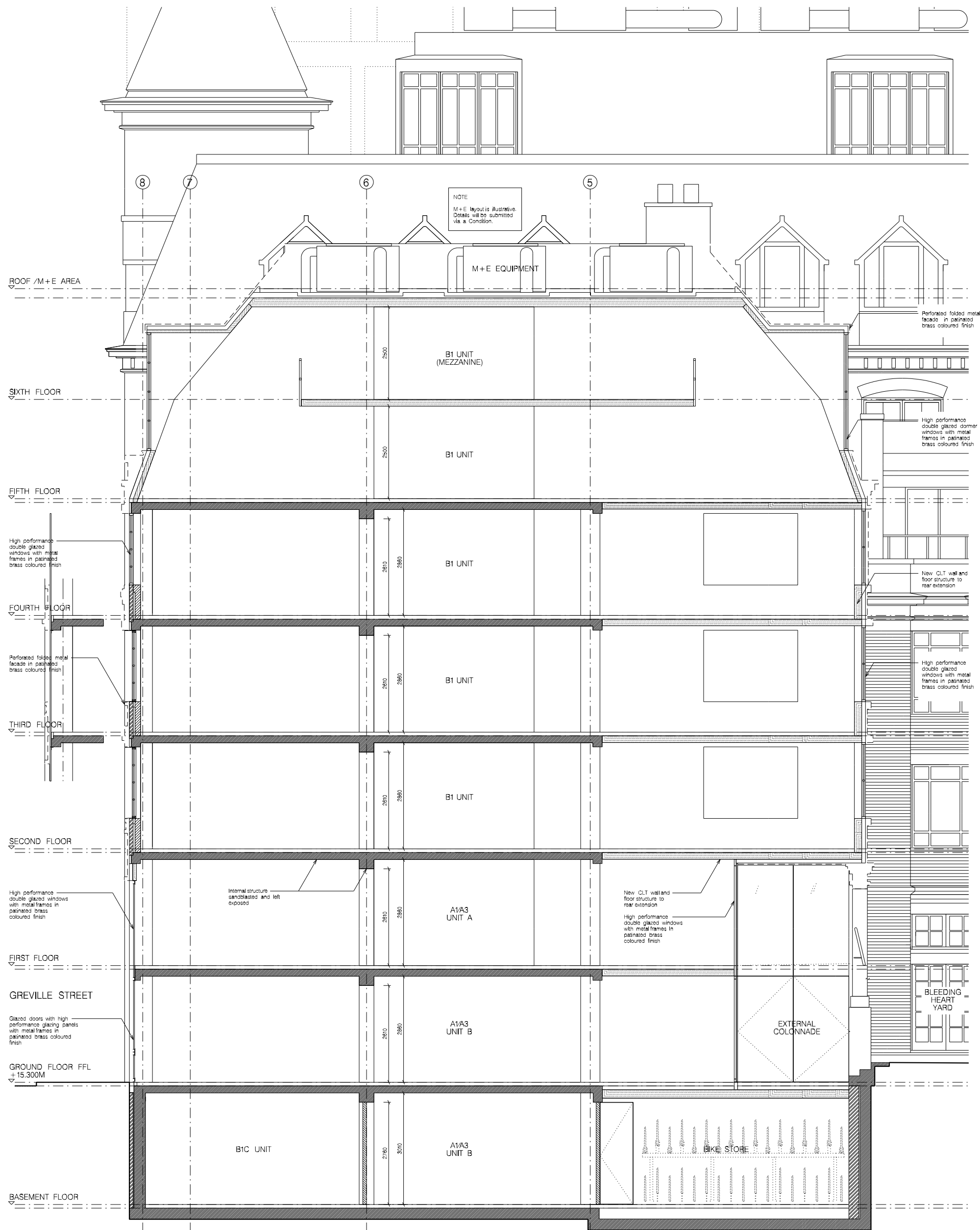

1 PROPOSED SECTION A