

Existing Ground Floor Plan

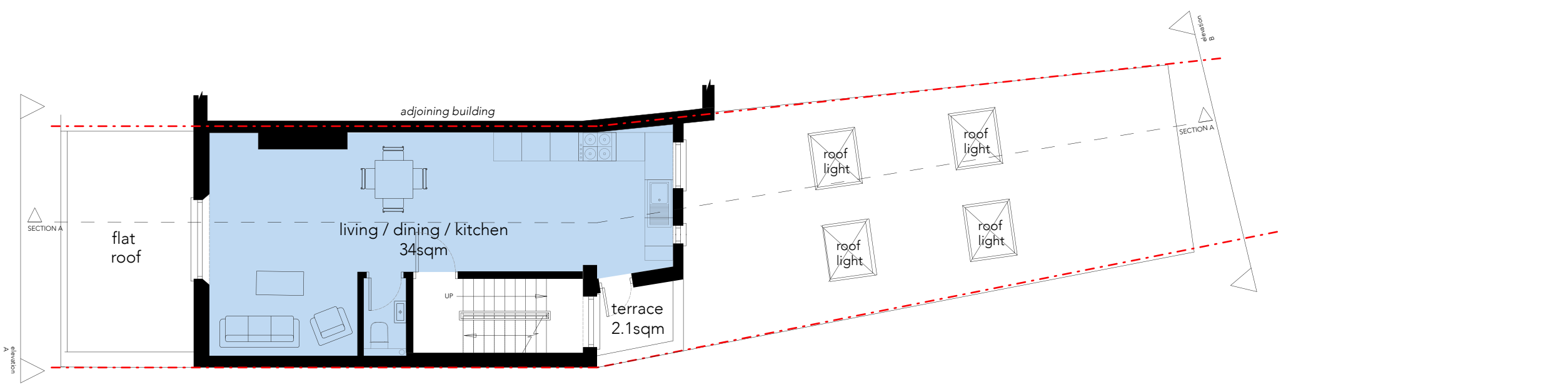

Existing First Floor Plan

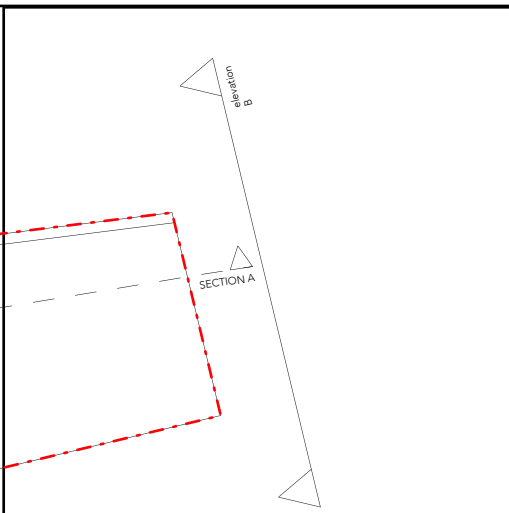

revision	date	amendment

drawing name
 Existing Ground & 1st Floor Plan
 project
 Kentish Town
 site address
 387 Kentish Town Road,
 London, NW5 2TJ

status FOR PLANNING

scale 1:100 @ A3

date 28/06/19	drawing number KT_PL_202	revision
---------------	--------------------------	----------

SHOP - 97sqm
 EXISTING FLAT - 100sqm