

All dimensions to be verified on site by Main Contractor before the start of any shop drawings or work whatsoever either on their own behalf or that of sub-contractors.

Report any discrepancies to the Contract Administrator at once.

This drawing is to be read with all relevant Architect's and Engineer's drawings and other relevant information.

© Ingleton Wood LLP

LEGEND:

DO NOT SCALE

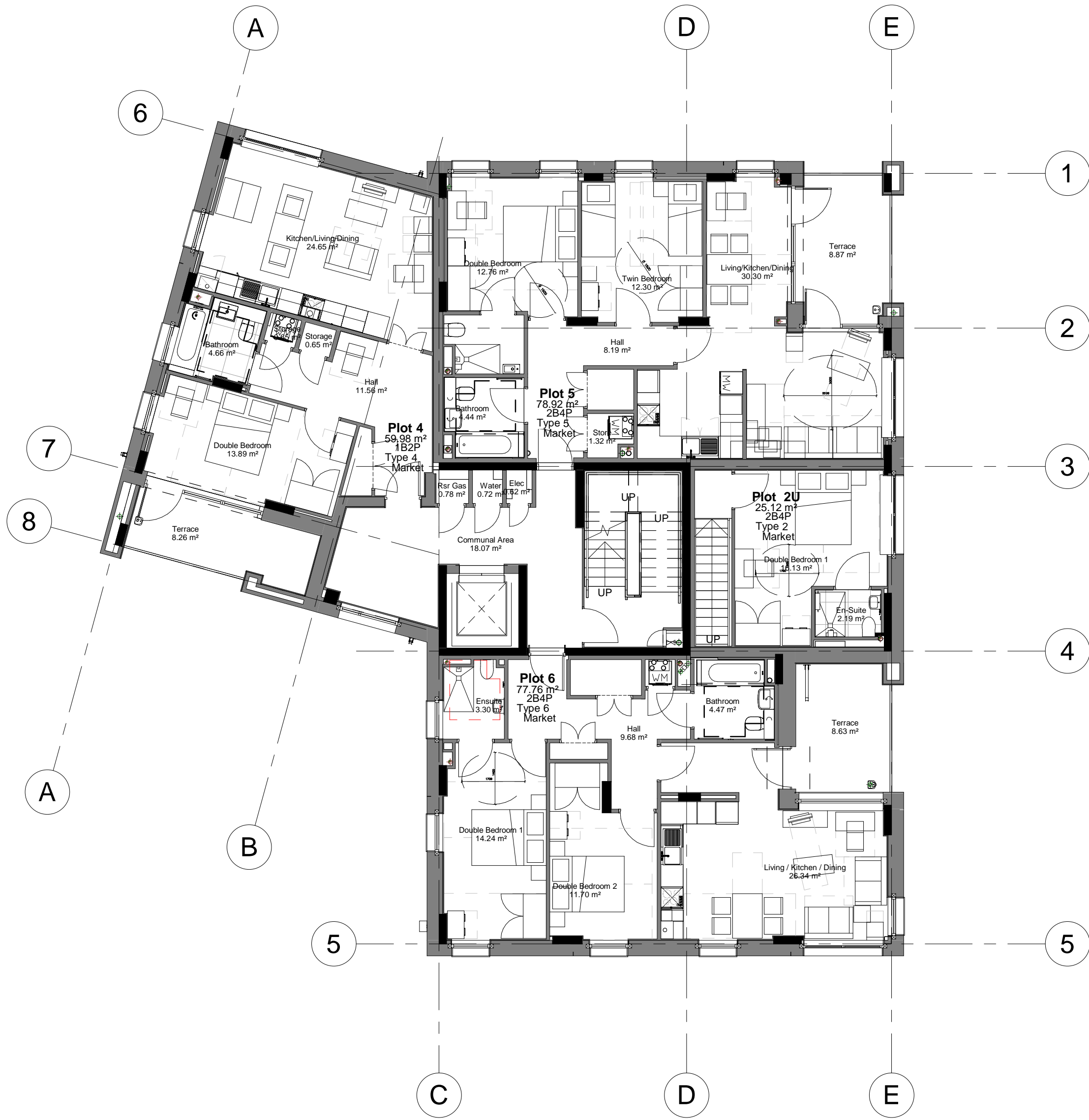

**First Floor Plan**  
1 : 100

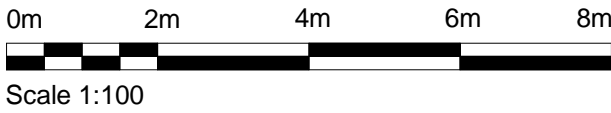

A	21.02.19	First planning issue	LS	JR
Rev:	Date:	Description	Chk:	App:
Scale @ A1:	1 : 100	Issuing Office:	London	Project No:
Status:	S2	Purpose of Issue:	Planning	84923

**Ingleton Wood**

Vision, form and function

**Billericay**  
**Cambridge**  
**Colchester**  
**London**  
**Norwich**

**1 Allie Street**  
London E1 8DE  
T: 020 7680 4400  
www.ingletonwood.co.uk

Project:  
Regents Park Estate  
Dick Collins Hall

Drawing Title:  
First Floor Plan

Client:  
Lovell Partnership Ltd.

File Ref:	Revision:
DCH - IW - XX - 01 - DR - A - 12.101	A