

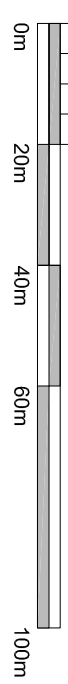

Location Plan

Scale 1:1250



Area of proposed demolition of 1960s wing shown thus

Ordnance Survey (c) Crown Copyright 2019. All rights reserved. Licence number 100022432



Block Plan as Proposed

Scale 1:500

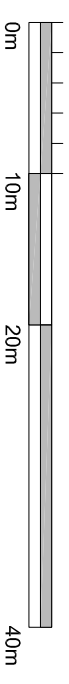

Proposed Alterations to 34 Great James Street, London WC1N 3HB

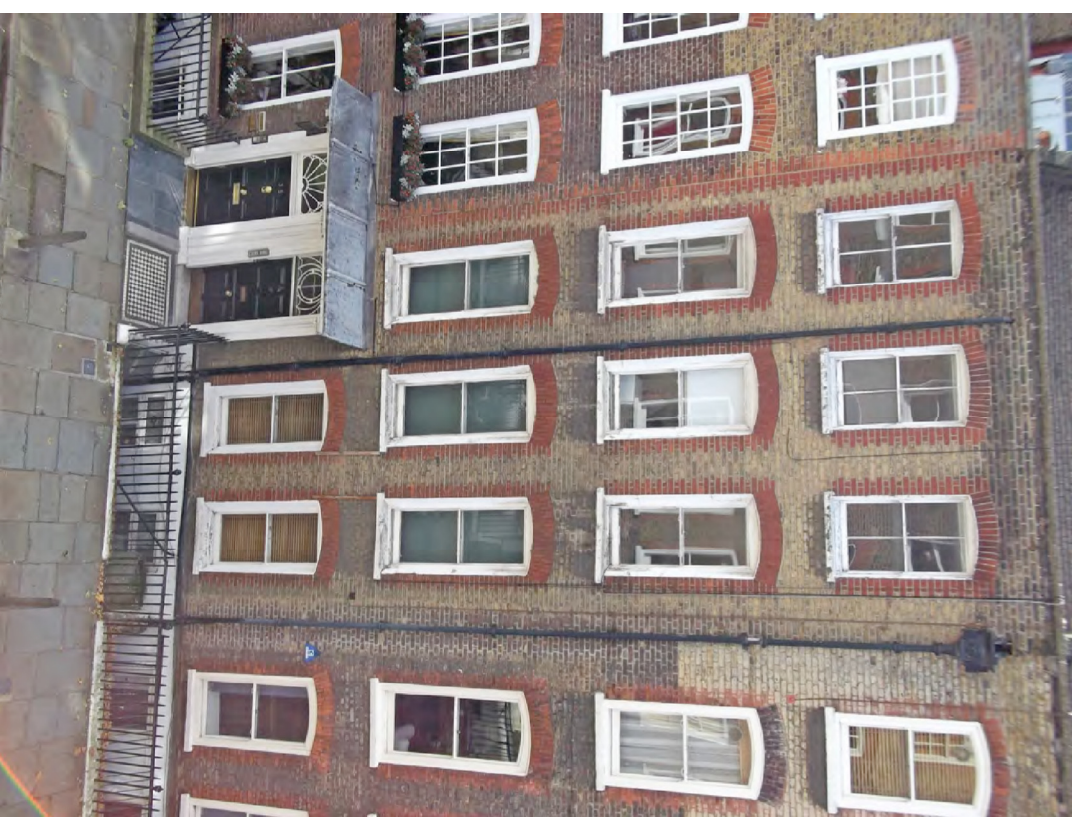

No. 34 Great James Street

This drawing is for Planning application purposes only and is copyright of Etchingham Morris Architecture Ltd.

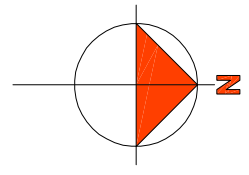

PLANNING & LBC APPLICATION

Client: Mr R Crowley
Project: 34 Great James Street
Drawing: Site & Location Plan



ETCHINGHAM MORRIS
 A R C H I T E C T U R E L T D
 www.etchingham-morris.co.uk

The Studio
 Rear of 43 / 45 High Street
 Ringwood
 Hampshire BH24 1AD
 T: 01425 483155 F: 01425 483156
 E: frontdesk@etchingham-morris.co.uk

Date: June 2019 **Dwg No:** ST711-01
Scale: 1:500 / 1:250