

rG.01 Elevation A

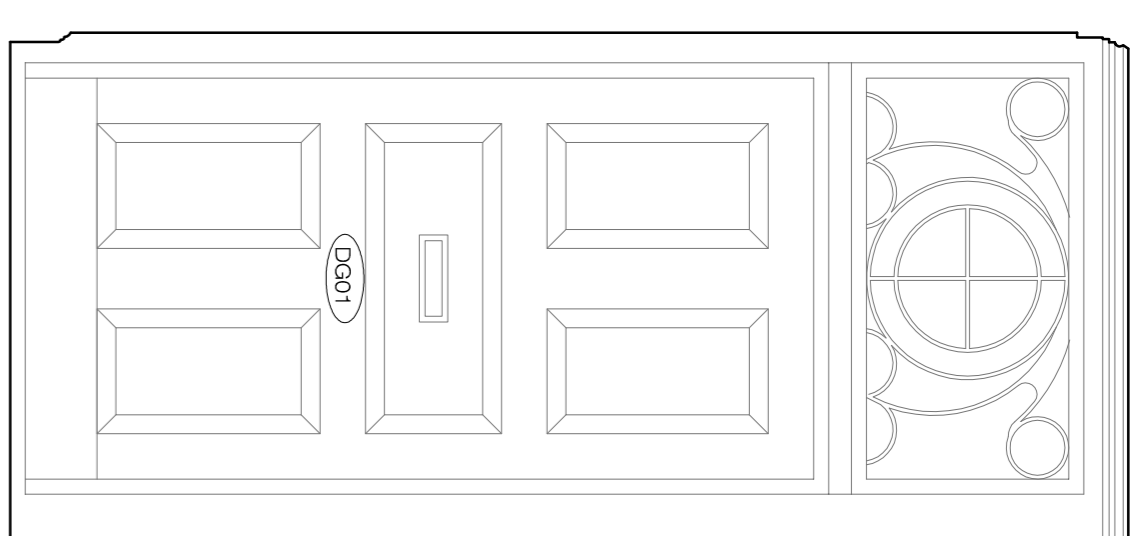

rG.01 Elevation B

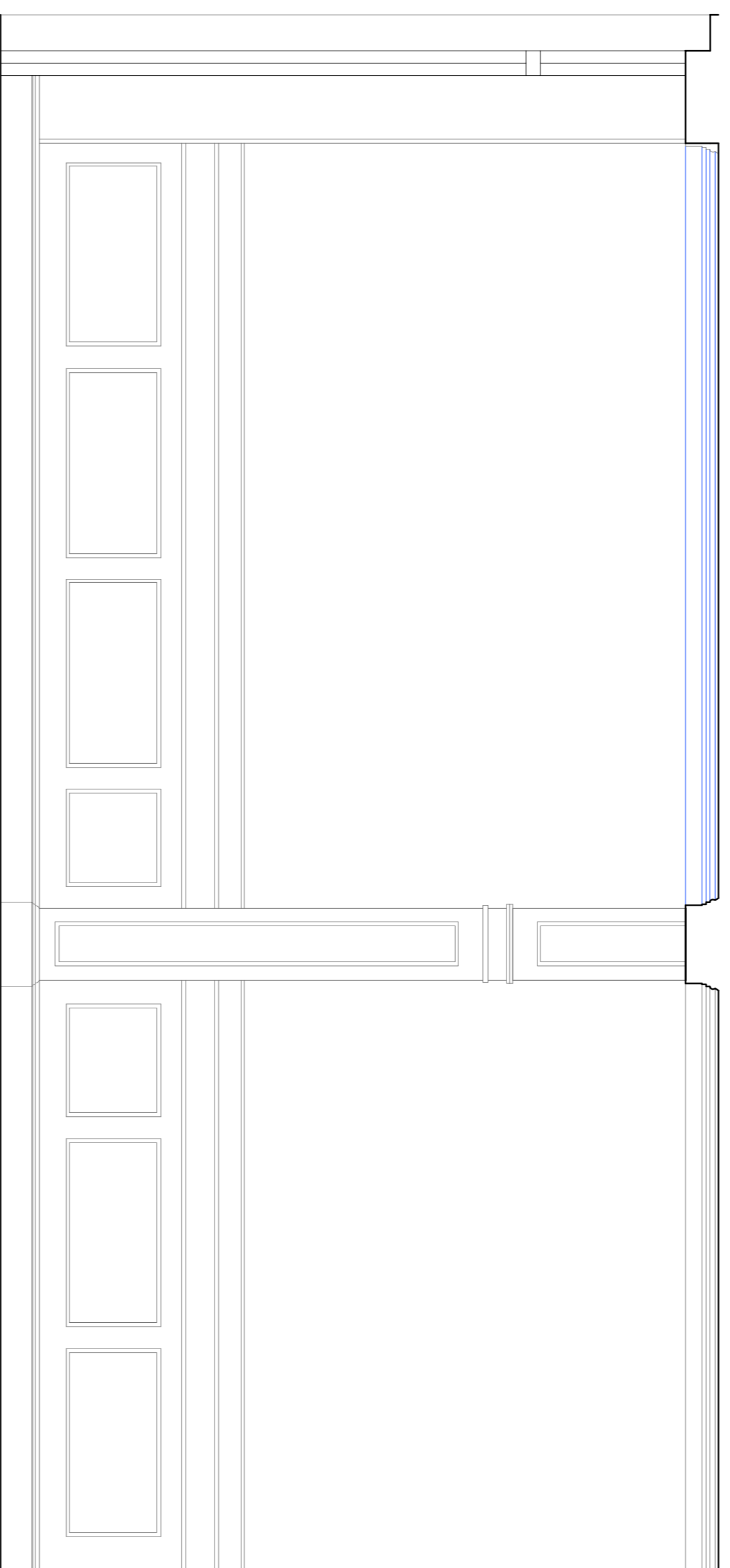

rG.01 Elevation C

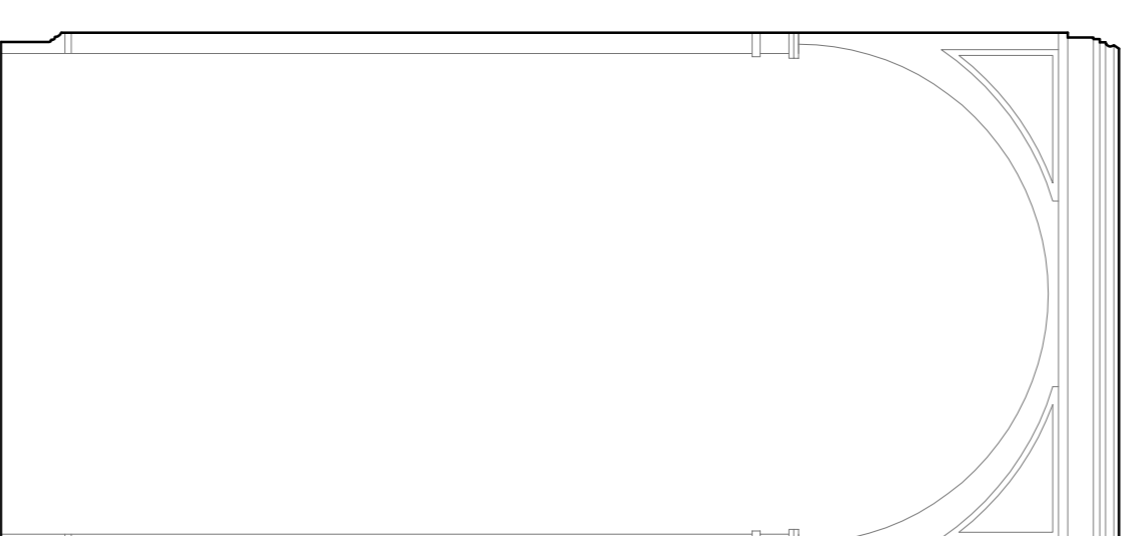

rG.01 Elevation D

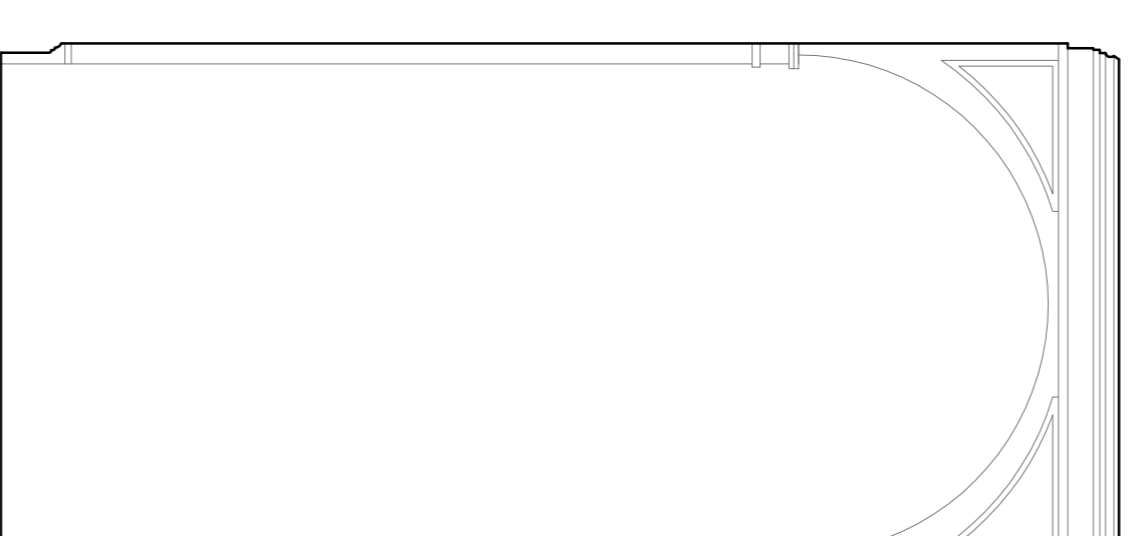

rG.01 Elevation B1

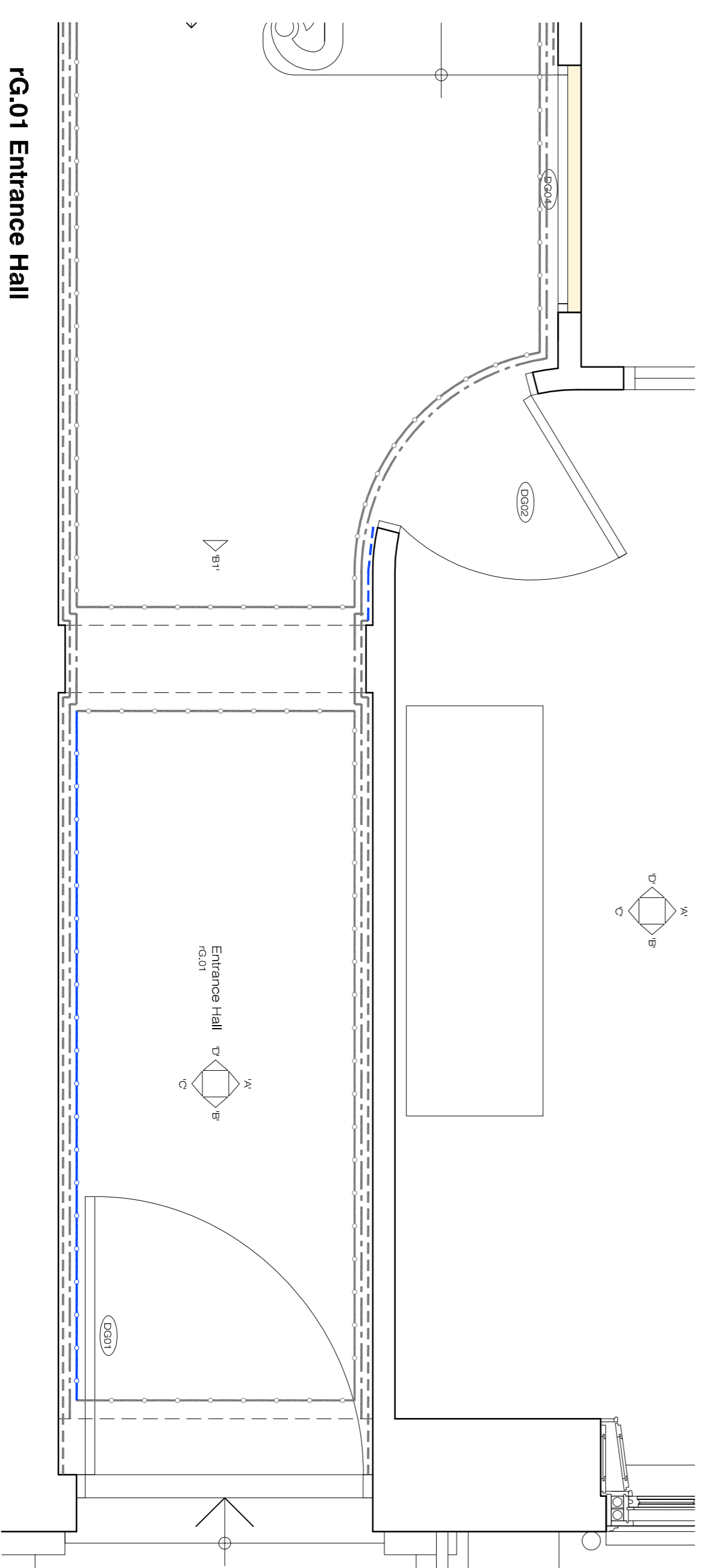

rG.01 Entrance Hall

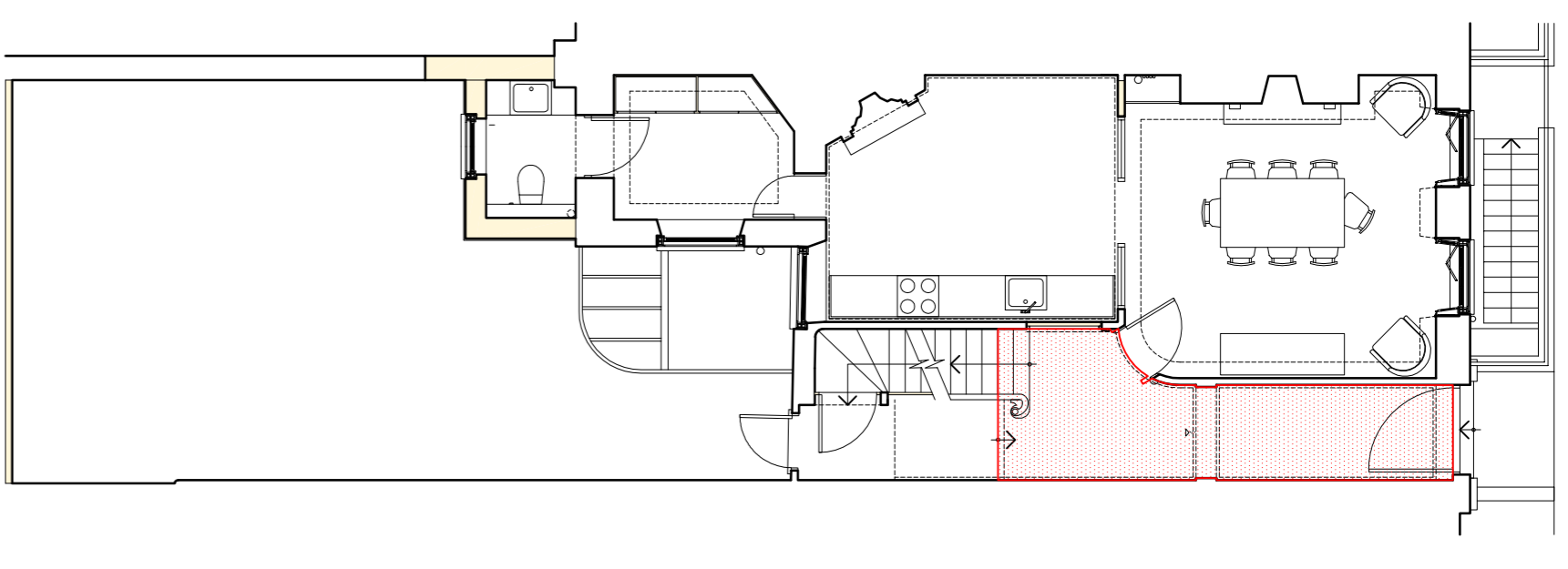

Key Plan

Cornice Type B

Skirting Type B

Elevation Line Type Key:

Existing joinery retained

Proposed new joinery / fittings

Plan Line Type Key:

- - - Existing skirting retained
- - - Proposed new skirting
- - - Existing wall panelling retained
- - - Proposed new wall panelling
- - - Existing timber cornice retained
- - - Proposed new timber cornice

Scale 1:20

0m 500mm 1m 2m

rG.01 Entrance Hall

Client: Mr R Crowley

Project: 34 Great James Street

Drawing: Proposed Room Elevations



ETCHINGAM MORRIS
ARCHITECTURE LTD
www.etchingam-morris.co.uk

The Studio

Rear of 43 / 45 High Street

Ripswold

Hampshire

BH24 1AD

T: 01425 483155 F: 01425 483156

E: ffordesk@etchingam-morris.co.uk

Date: Jun 2019

Dwg No:

Scale: 1:200(A1)

ST711-57

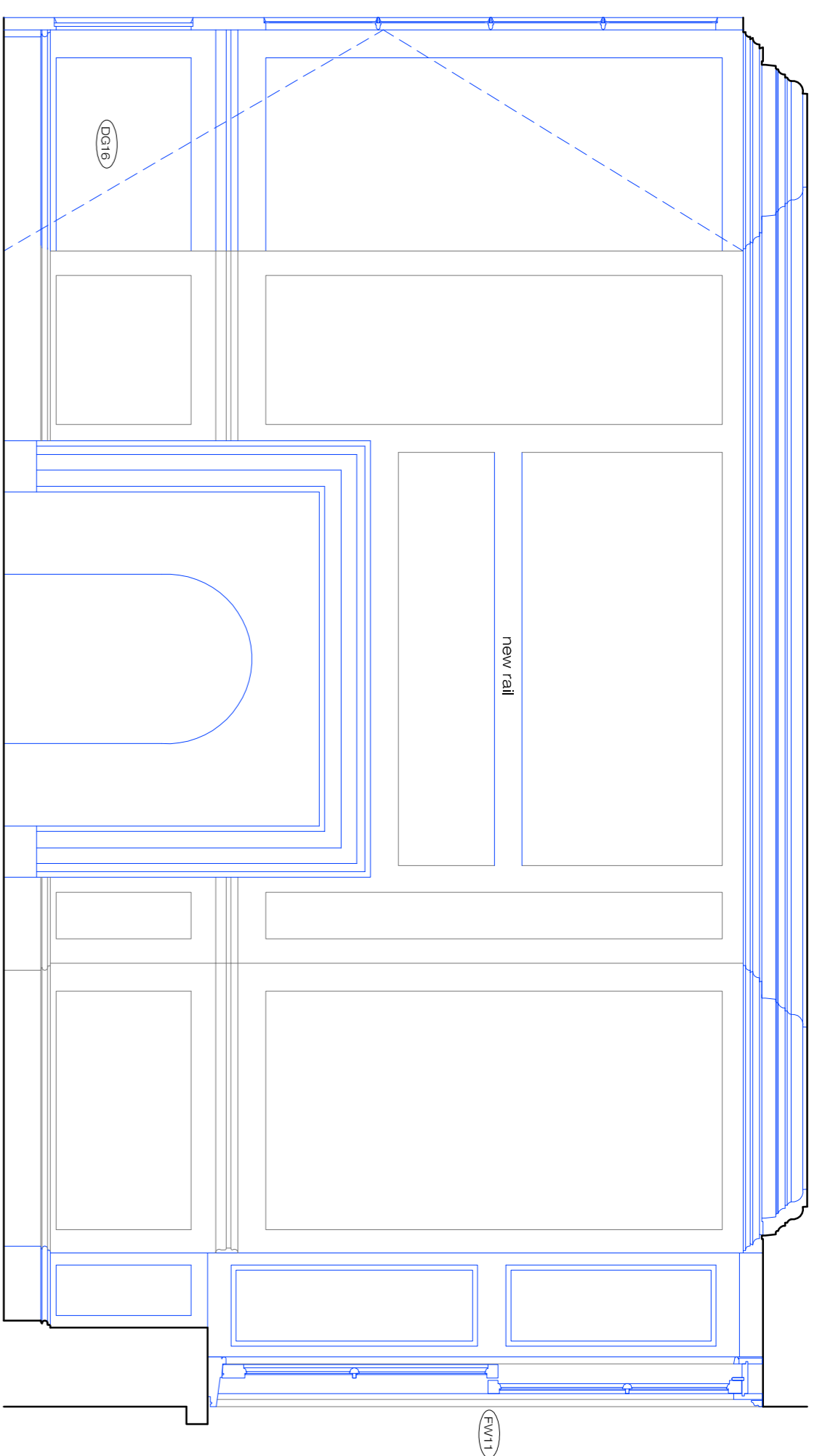

RG.02 Elevation A

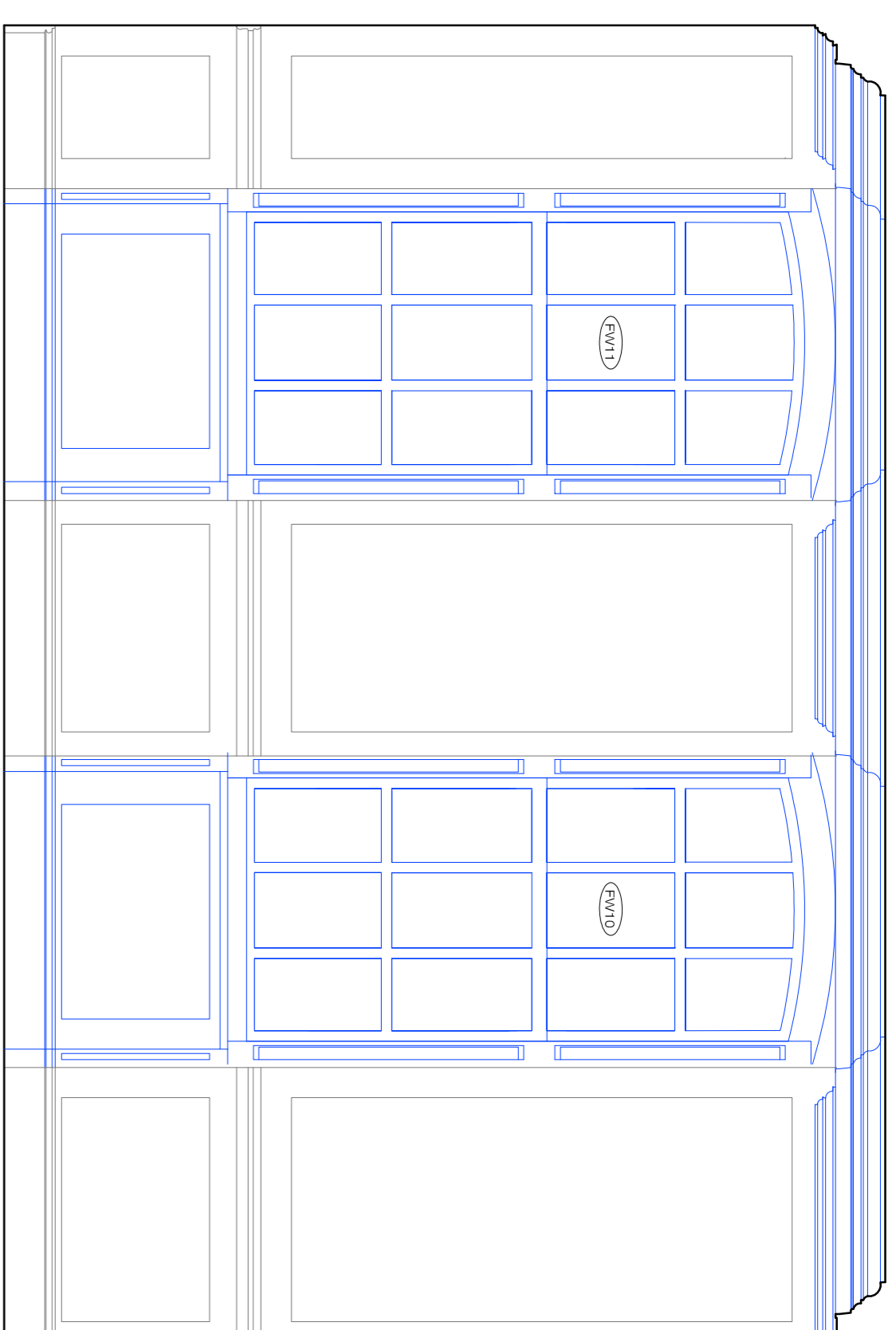

RG.02 Elevation B

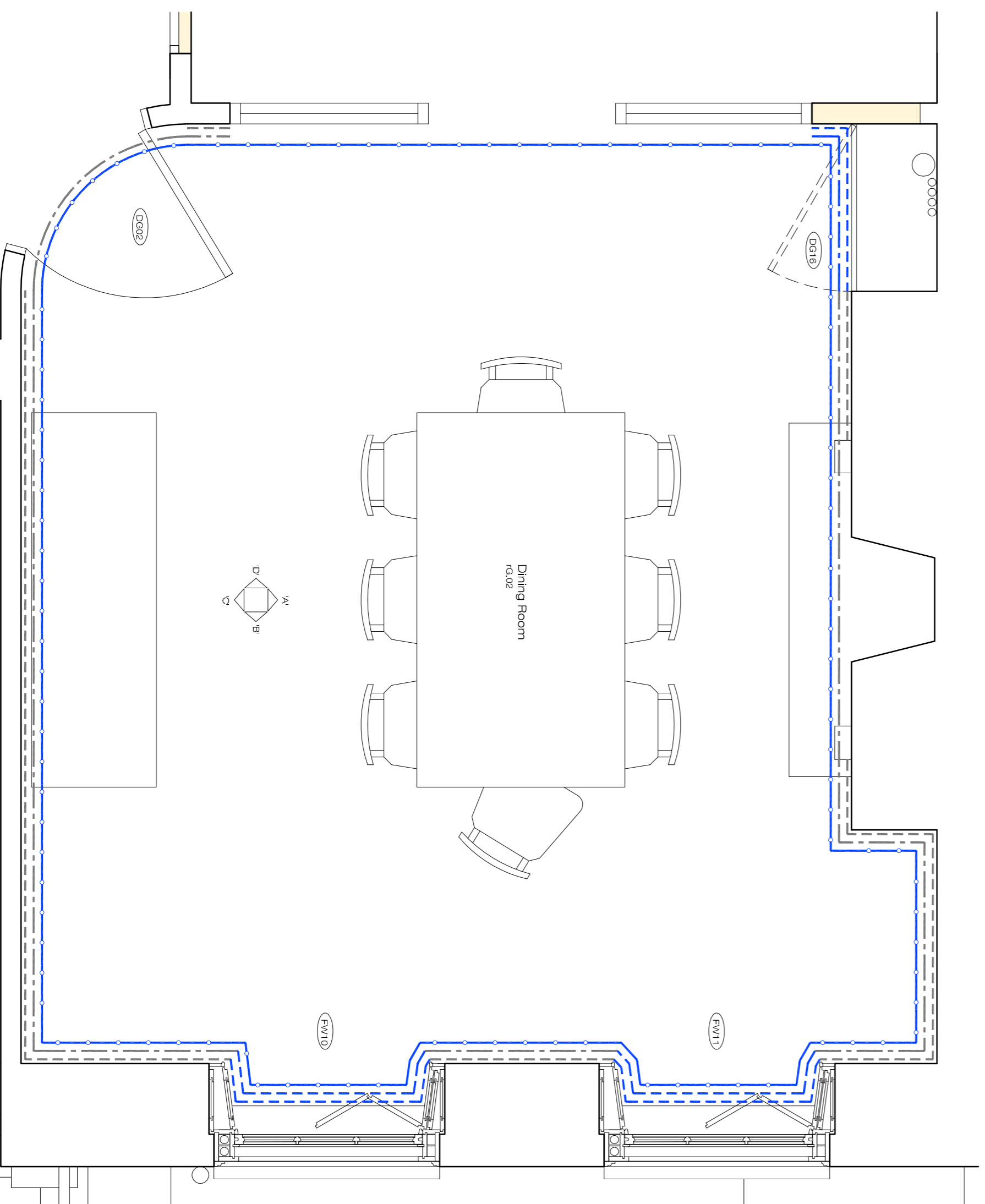

RG.02 Dining Room

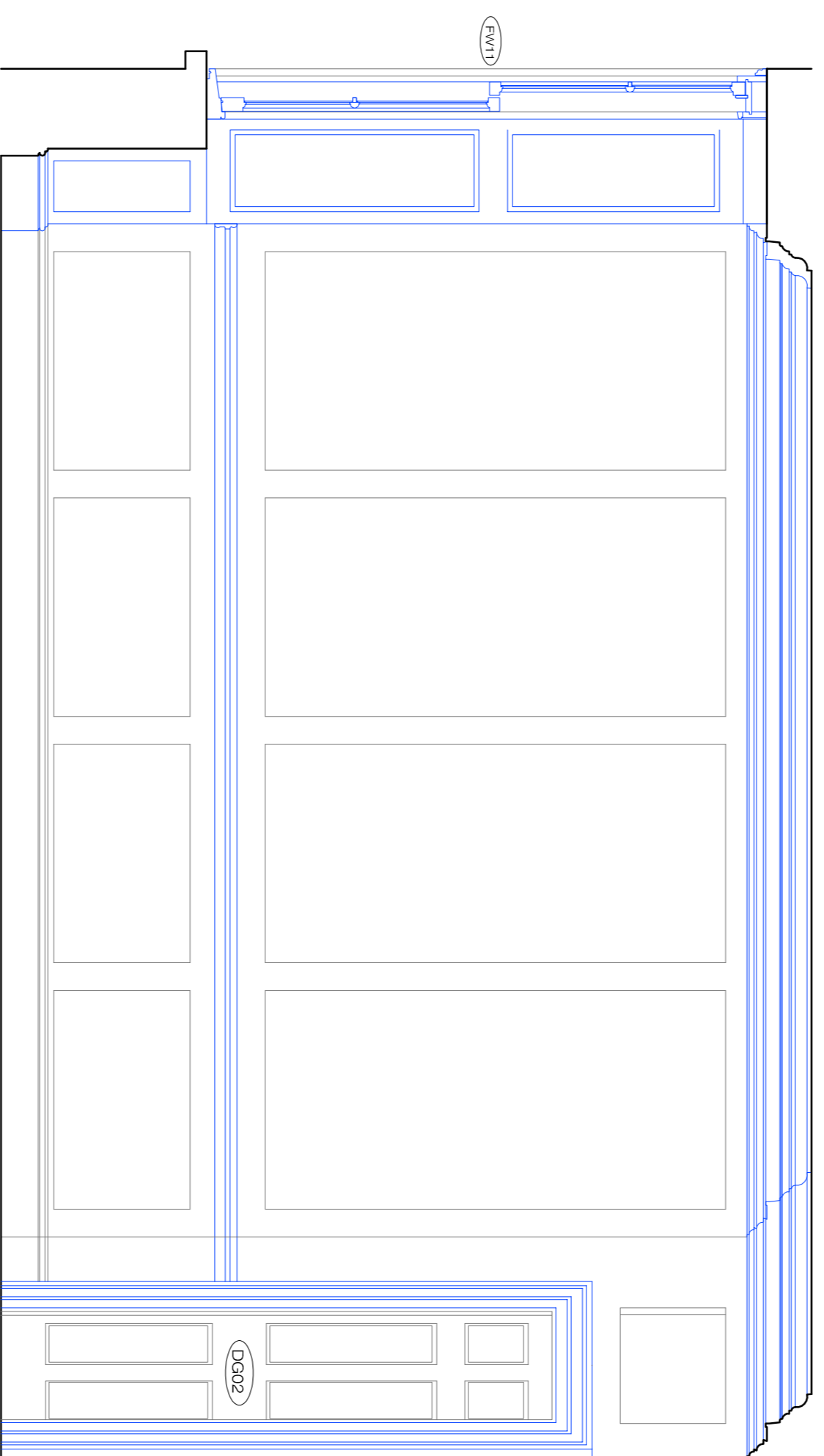

RG.02 Elevation C

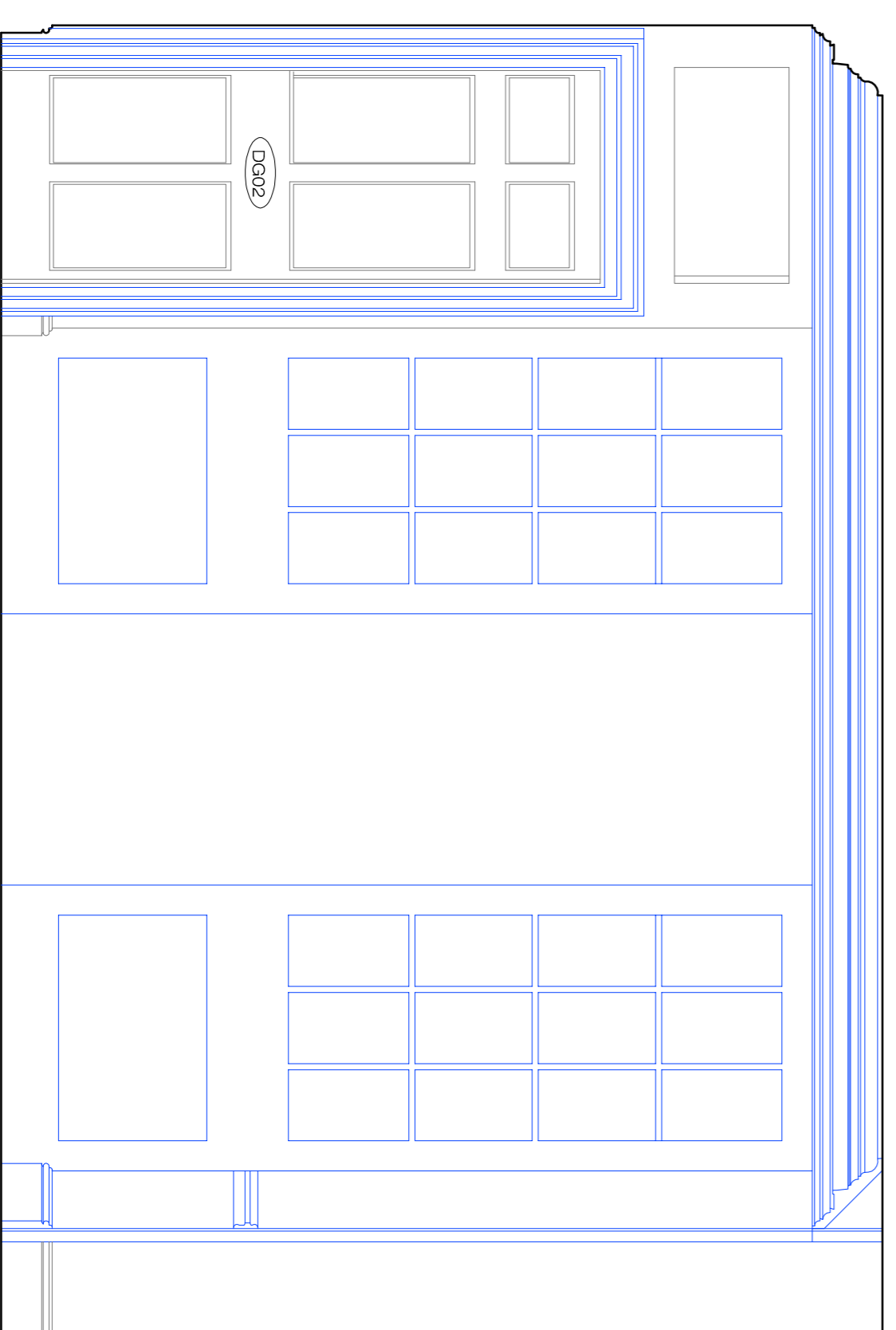

RG.02 Elevation D

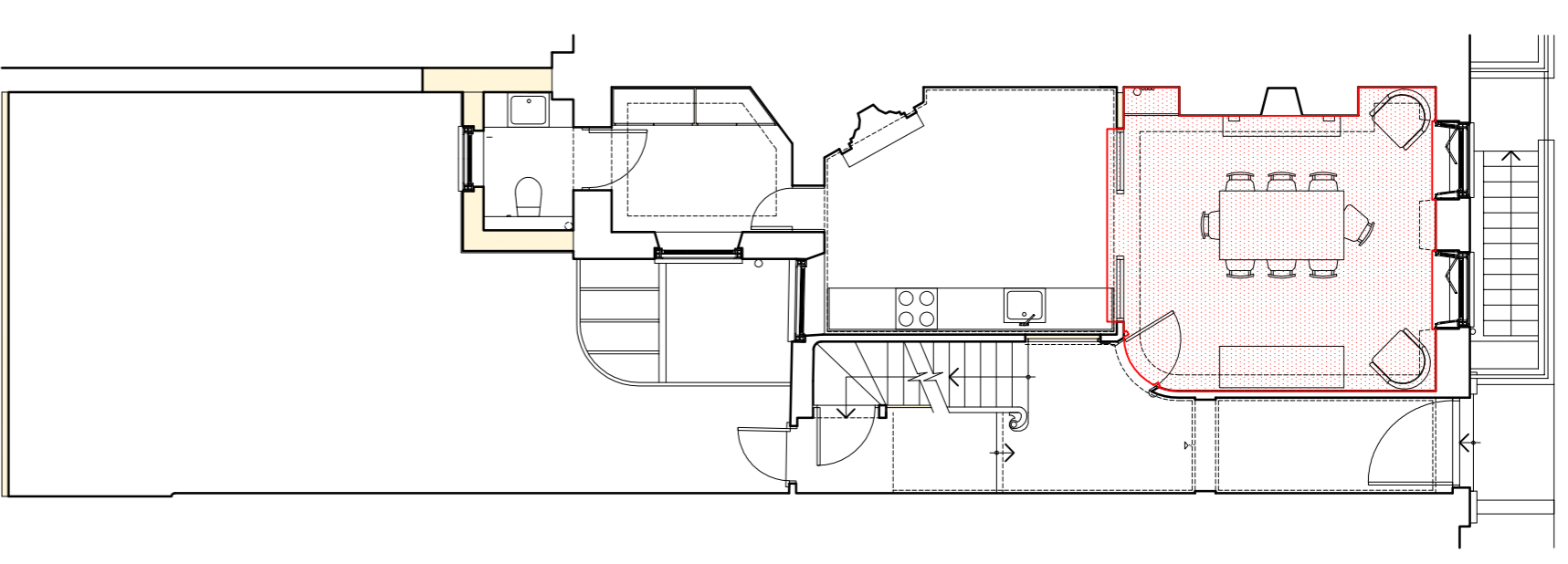

Key Plan

- Cornice Type C**
- Skirting Type C**

- Elevation Line Type Key:**
- Existing joinery / retained
 - Proposed new joinery / fittings
- Plan Line Type Key:**
- - - Existing skirting retained
 - - - Proposed new skirting
 - - - Existing wall panelling retained
 - - - Proposed new wall panelling
 - - - Existing timber cornice retained
 - - - Proposed new timber cornice

Scale 1:20
0m 500mm 1m 2m

RG.02 Dining Room

Client: Mr R Crowley
Project: 34 Great James Street
Drawing: Proposed Room Elevations



ETCHINGAM MORRIS
ARCHITECTS
w w w . e t c h i n g a m - m o r r i s . c o . u k

The Studio
Rear of 43 / 45 High Street
Ringswood
Hampshire BH24 1AD
T: 01425 483155 F: 01425 483156
E: fordisek@etchingam-morris.co.uk

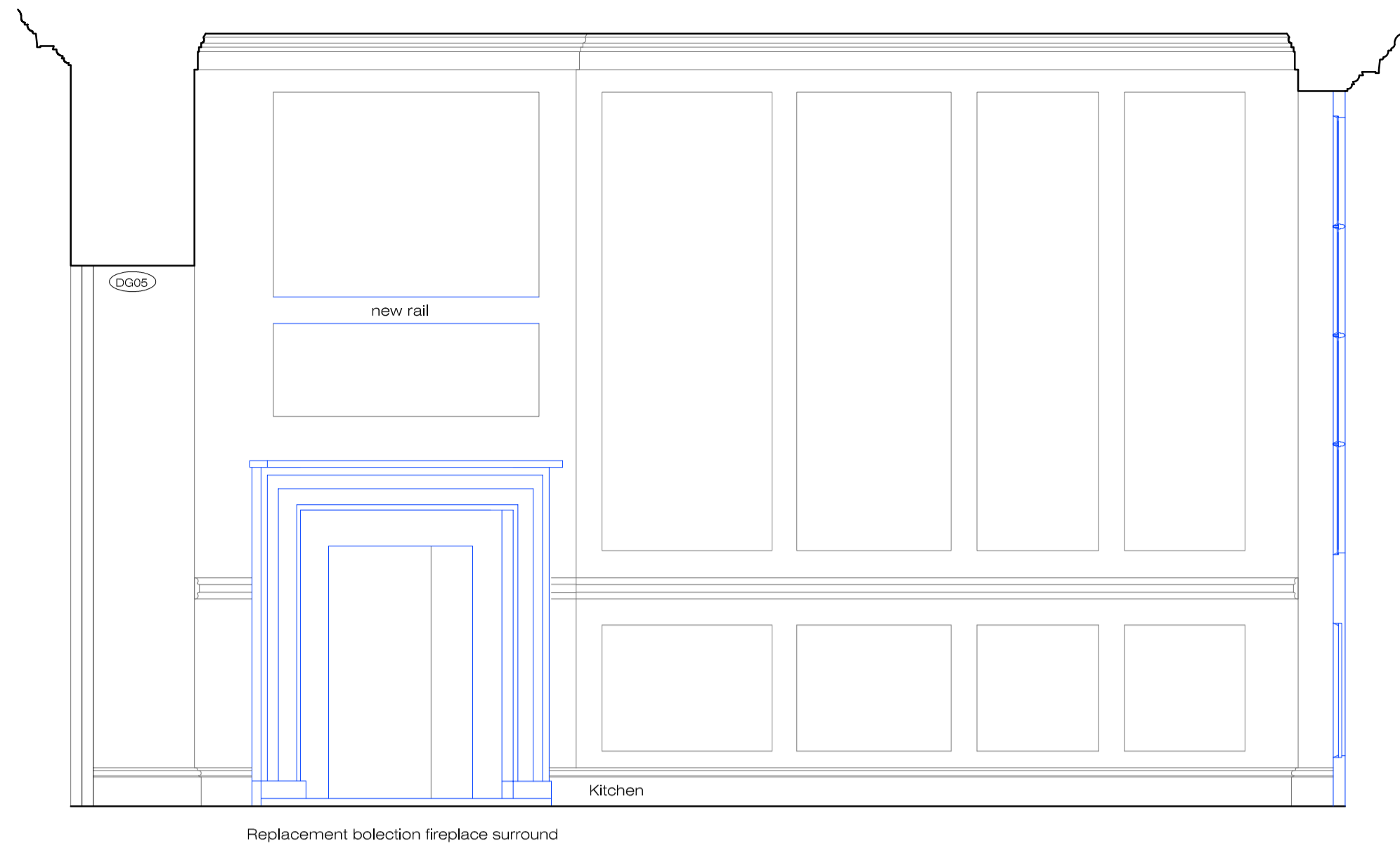

rG.03 Elevation A

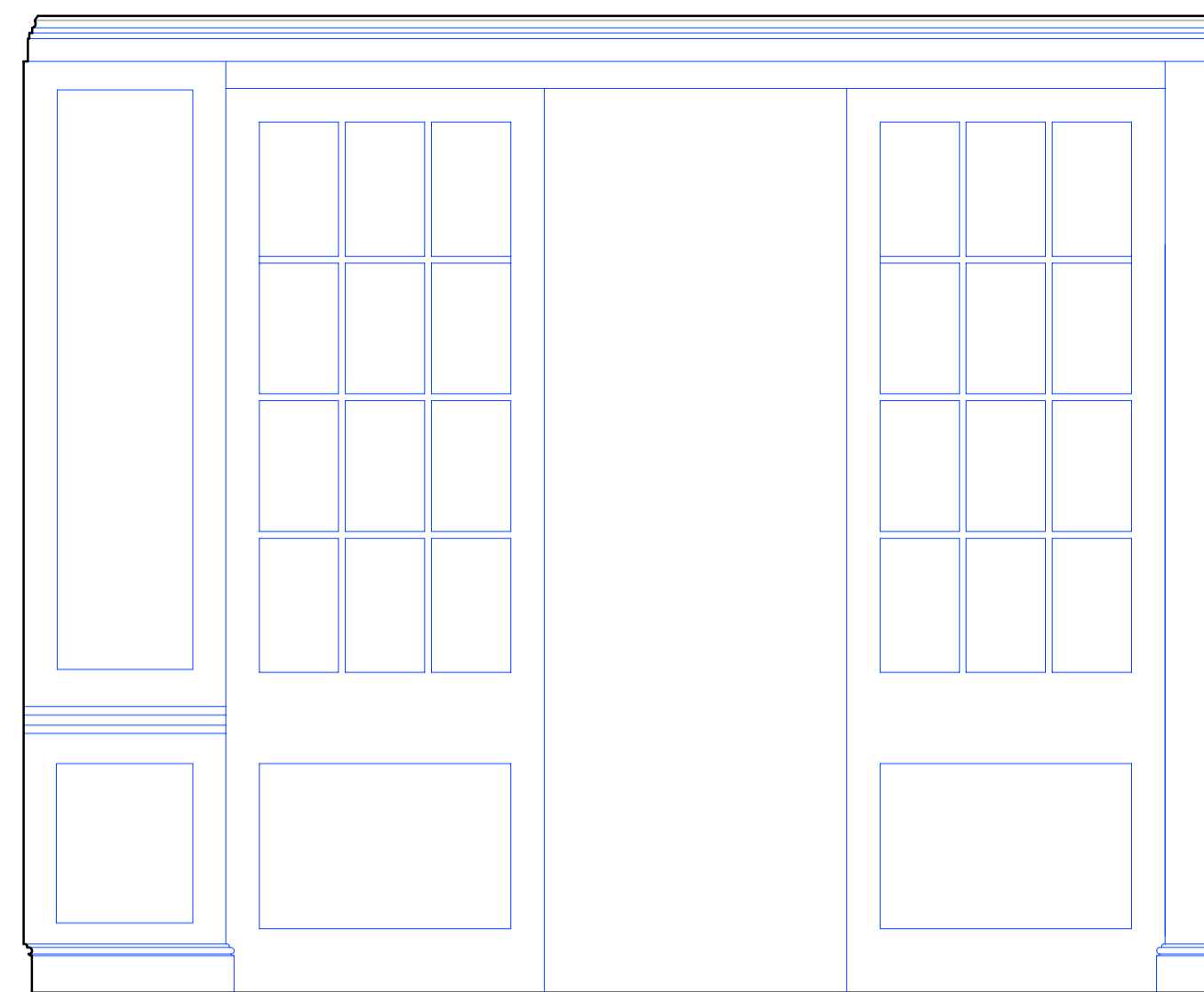

rG.03 Elevation B

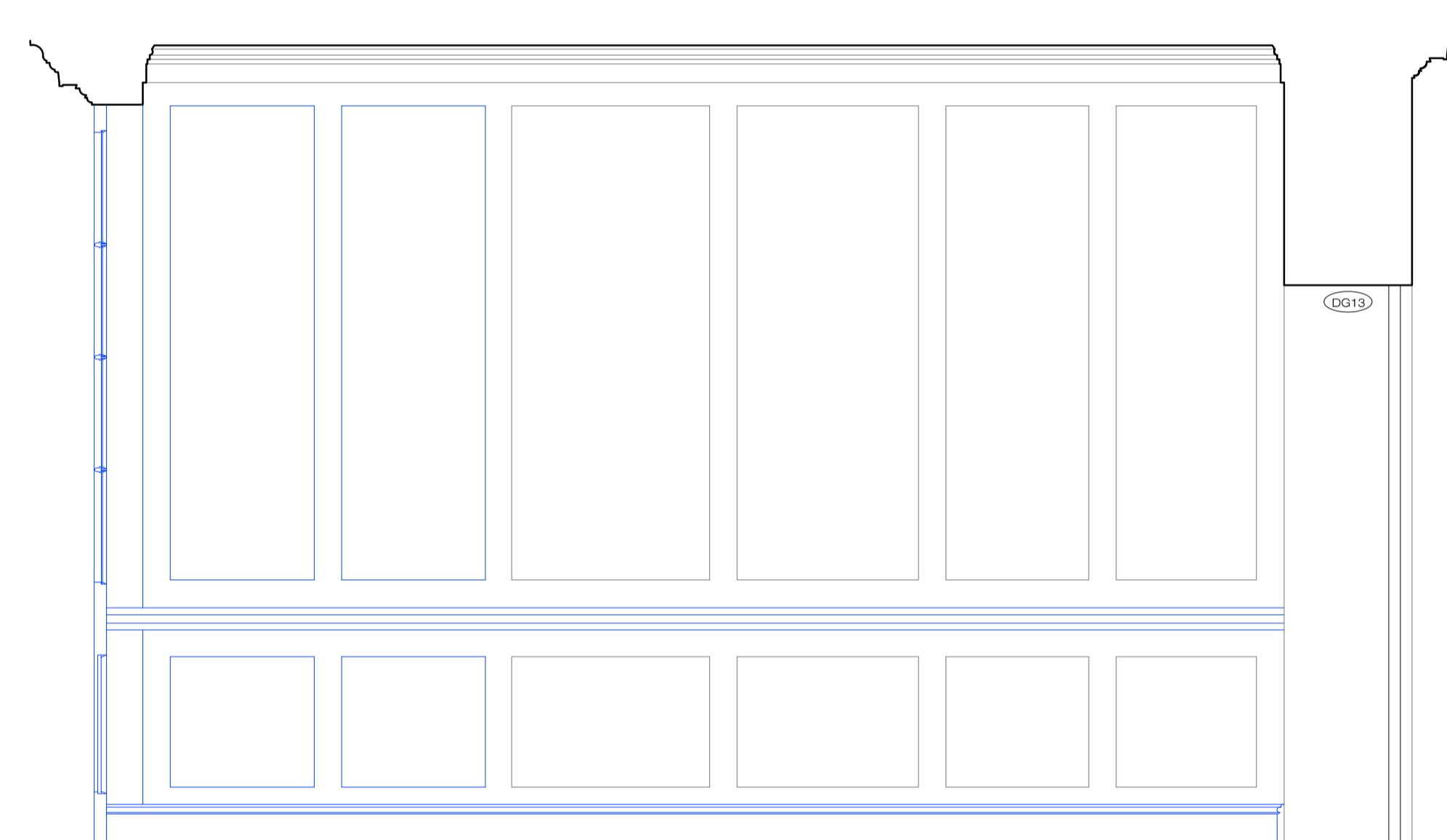

rG.03 Elevation C

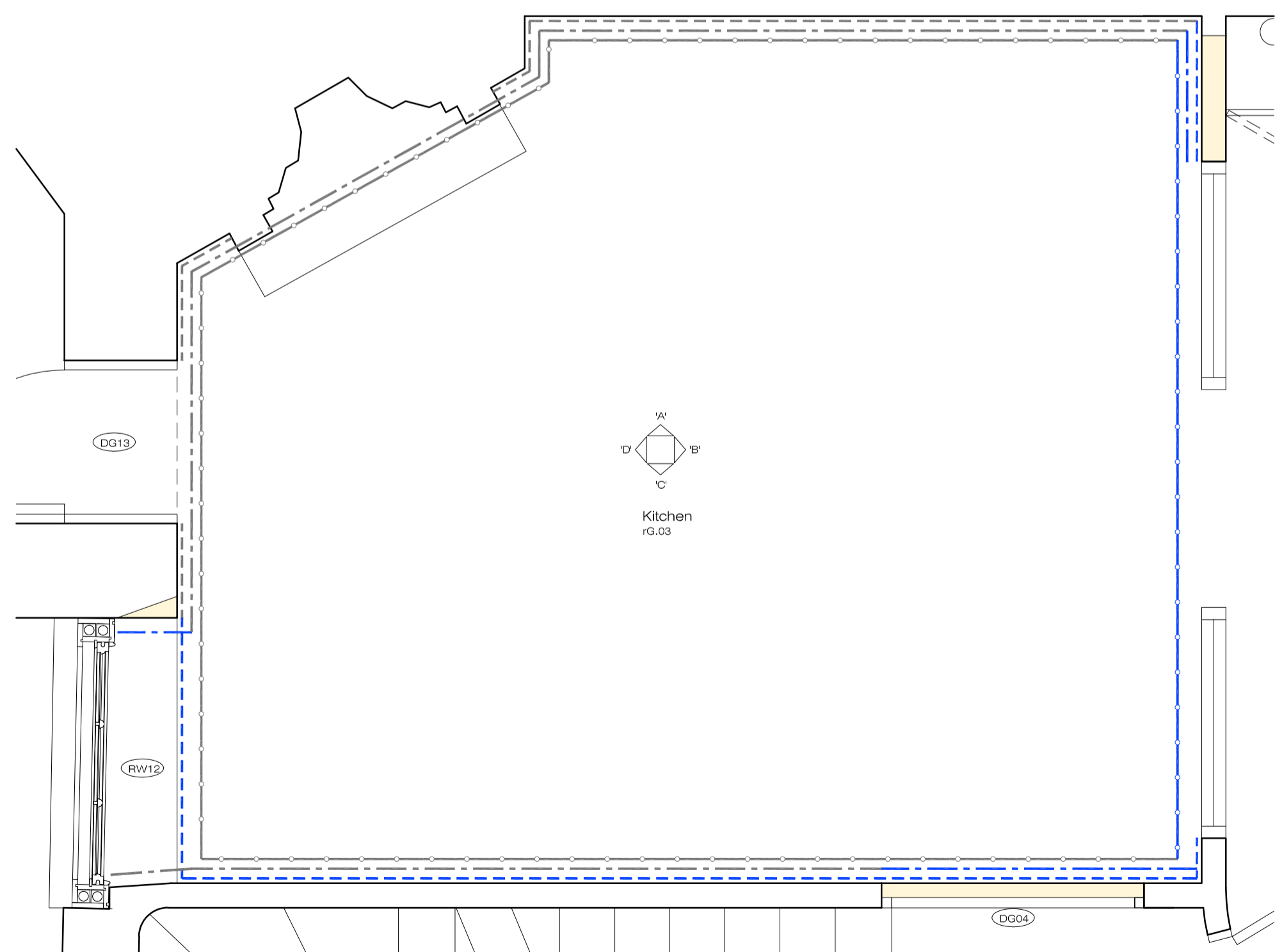

rG.03 Kitchen

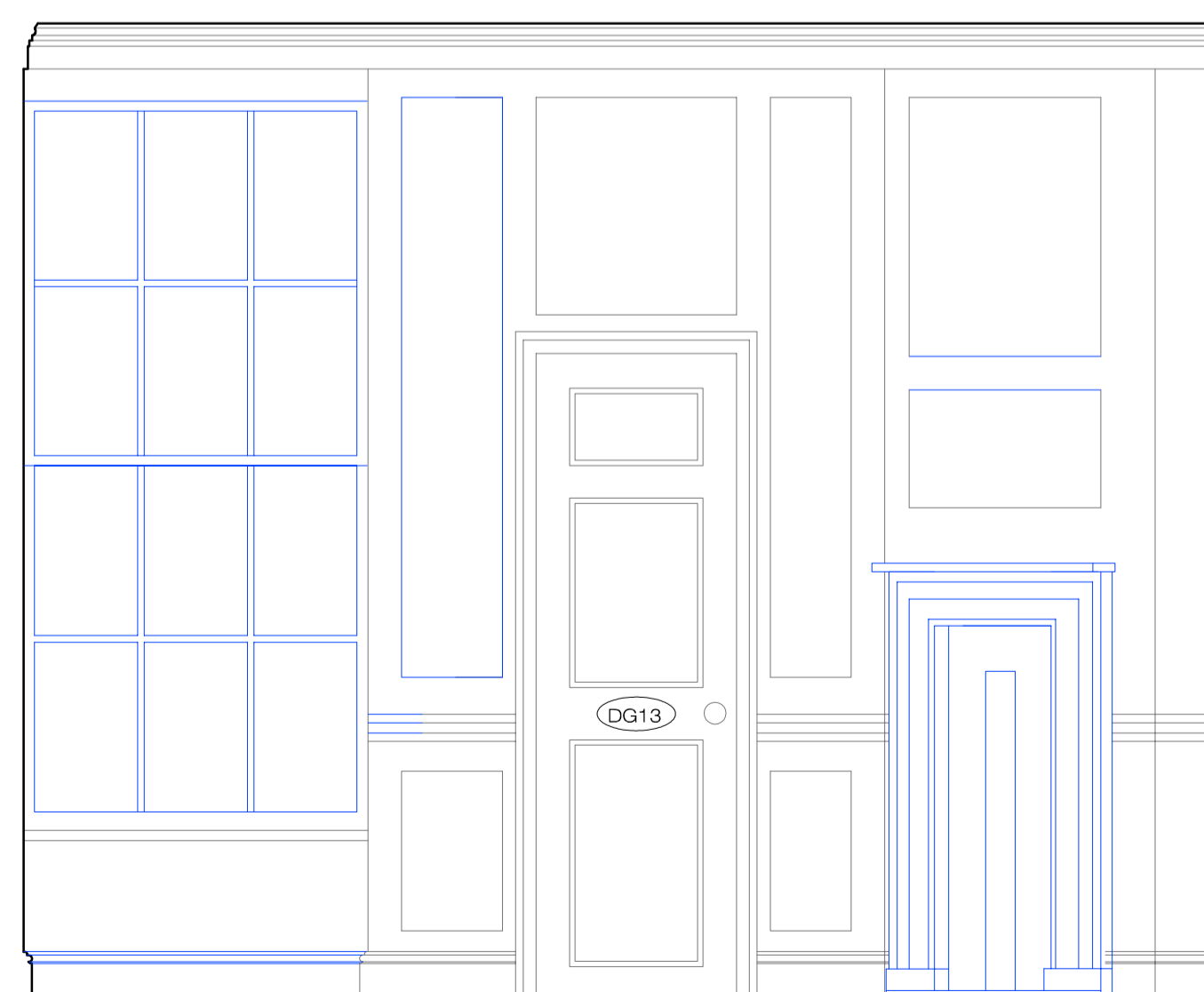

rG.03 Elevation D

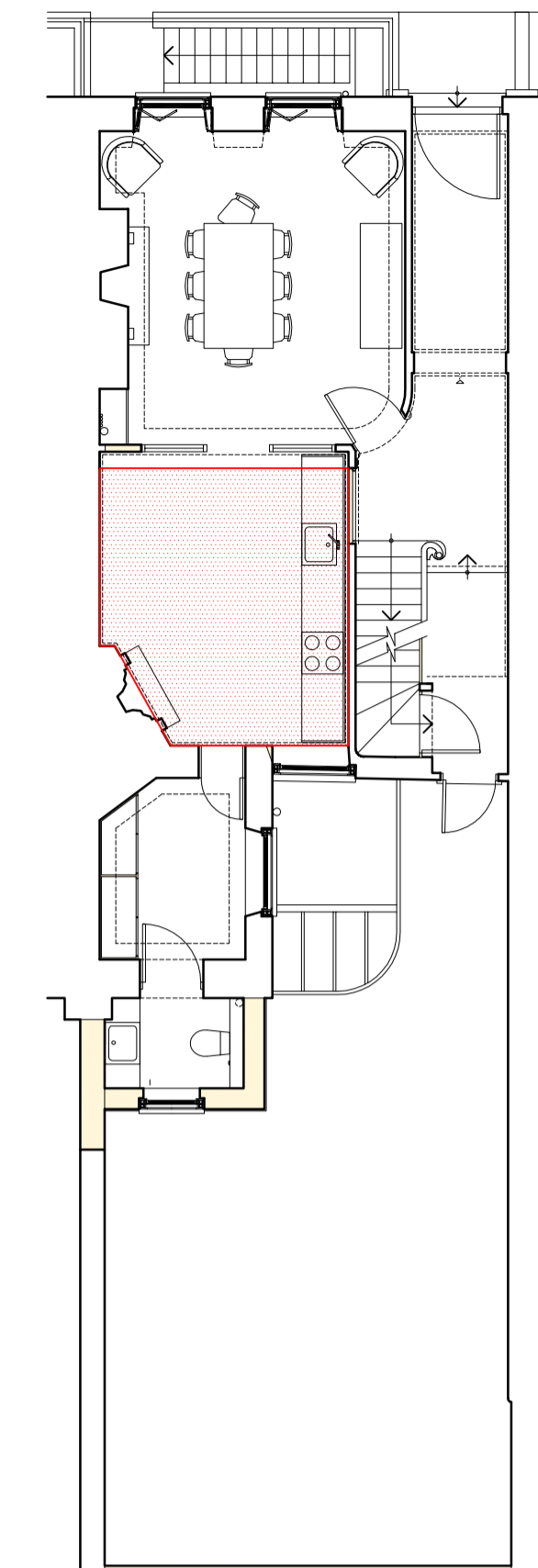

Key Plan

Cornice Type C

Skirting Type D

- Elevation Line Type Key:
- Existing joinery retained
 - Proposed new joinery / fittings
- Plan Line Type Key:
- - - Existing skirting retained
 - - - Proposed new skirting
 - - - Existing wall panelling retained
 - - - Proposed new wall panelling
 - - - Existing timber cornice retained
 - - - Proposed new timber cornice

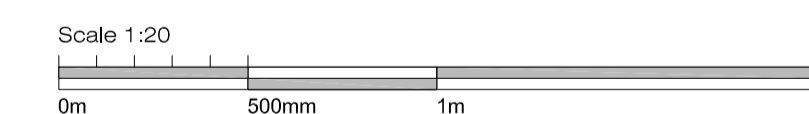

rG.03 Kitchen

Client: Mr R Crowley
Project: 34 Great James Street
Drawing: Proposed Room Elevations



The Studio
Rear of 43 / 45 High Street
Ringwood
Hampshire BH24 1AD
T: 01425 483155 **F:** 01425 483156
E: frontdesk@etchingham-morris.co.uk

Date: Jun 2019 **Dwg No:** ST711-59a
Scale: 1:20@A1

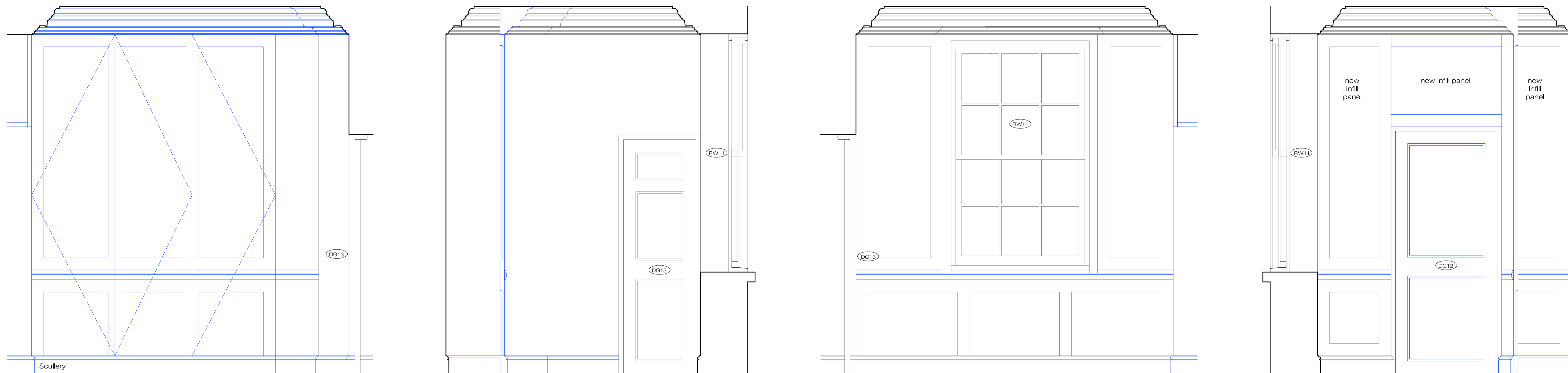

rG.05 Elevation A

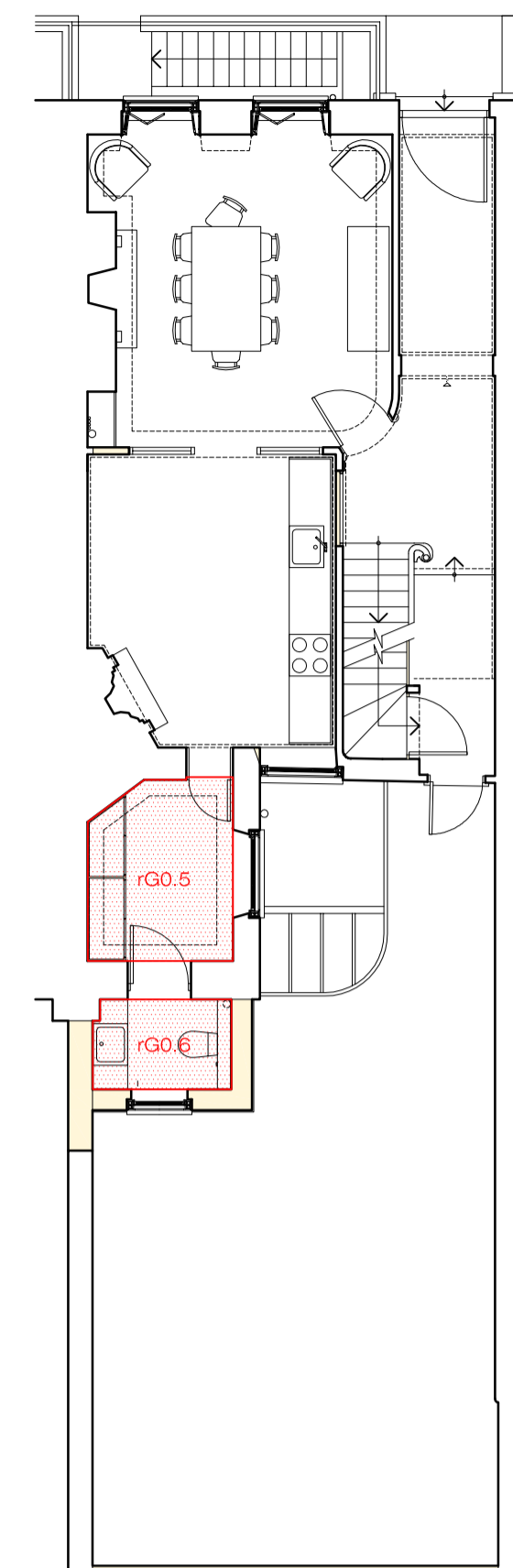

Key Plan

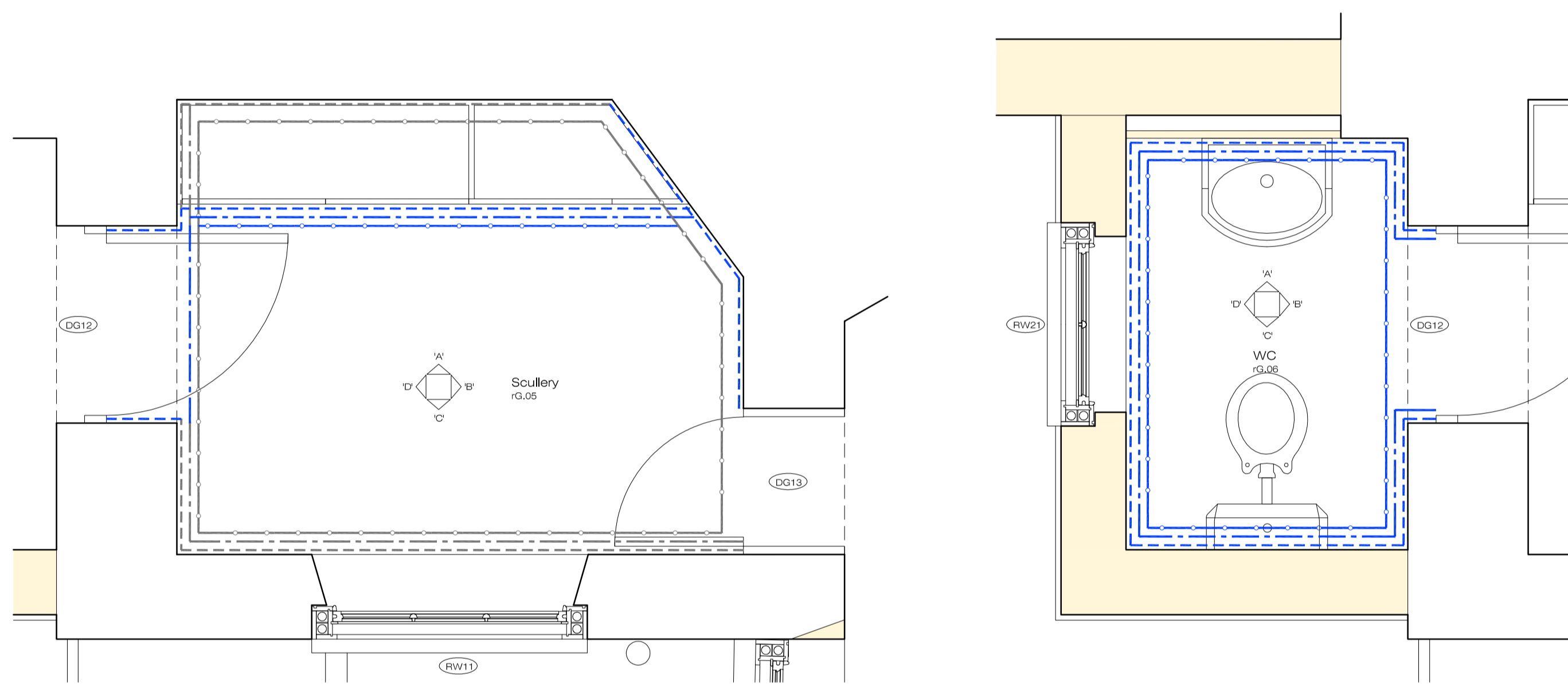

rG.05 Scullery

rG.06 WC

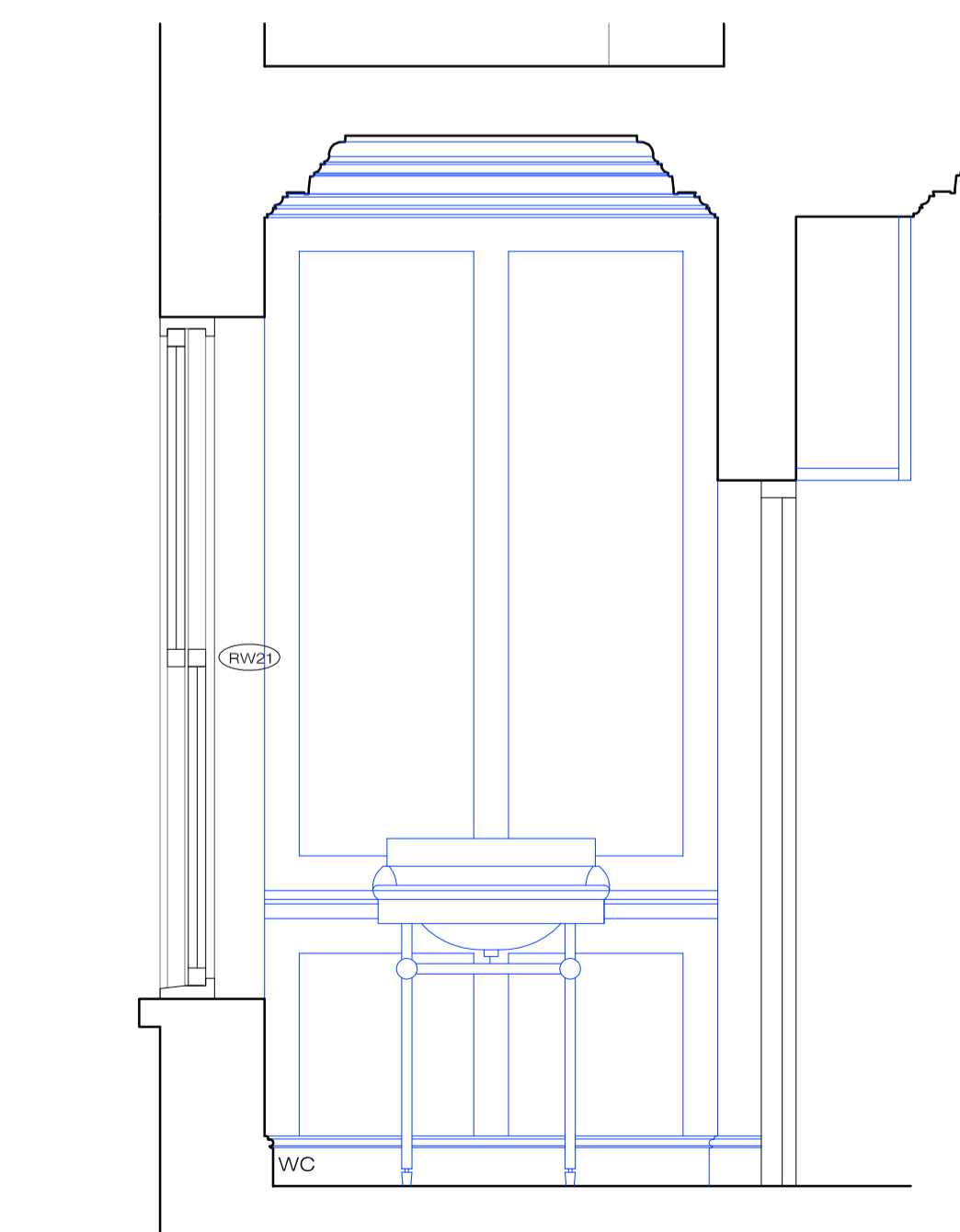

rG.06 Elevation A

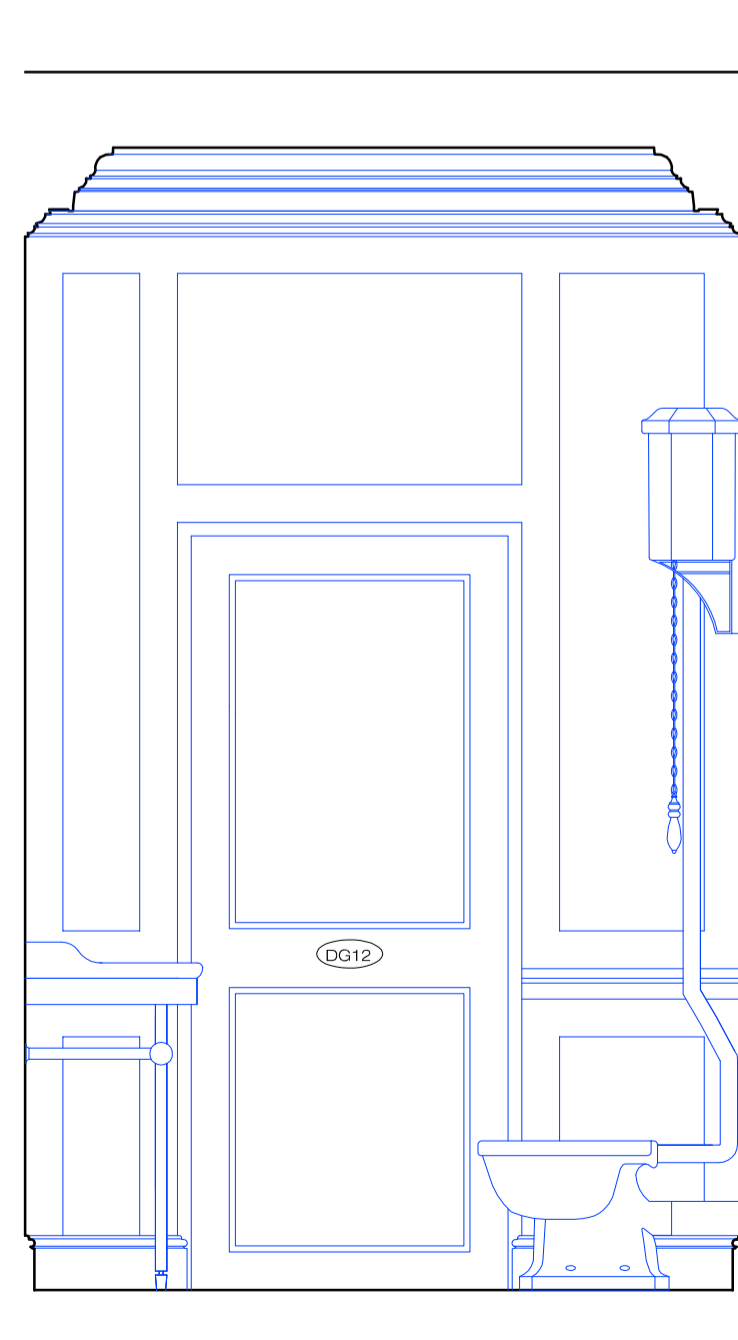

rG.06 Elevation B

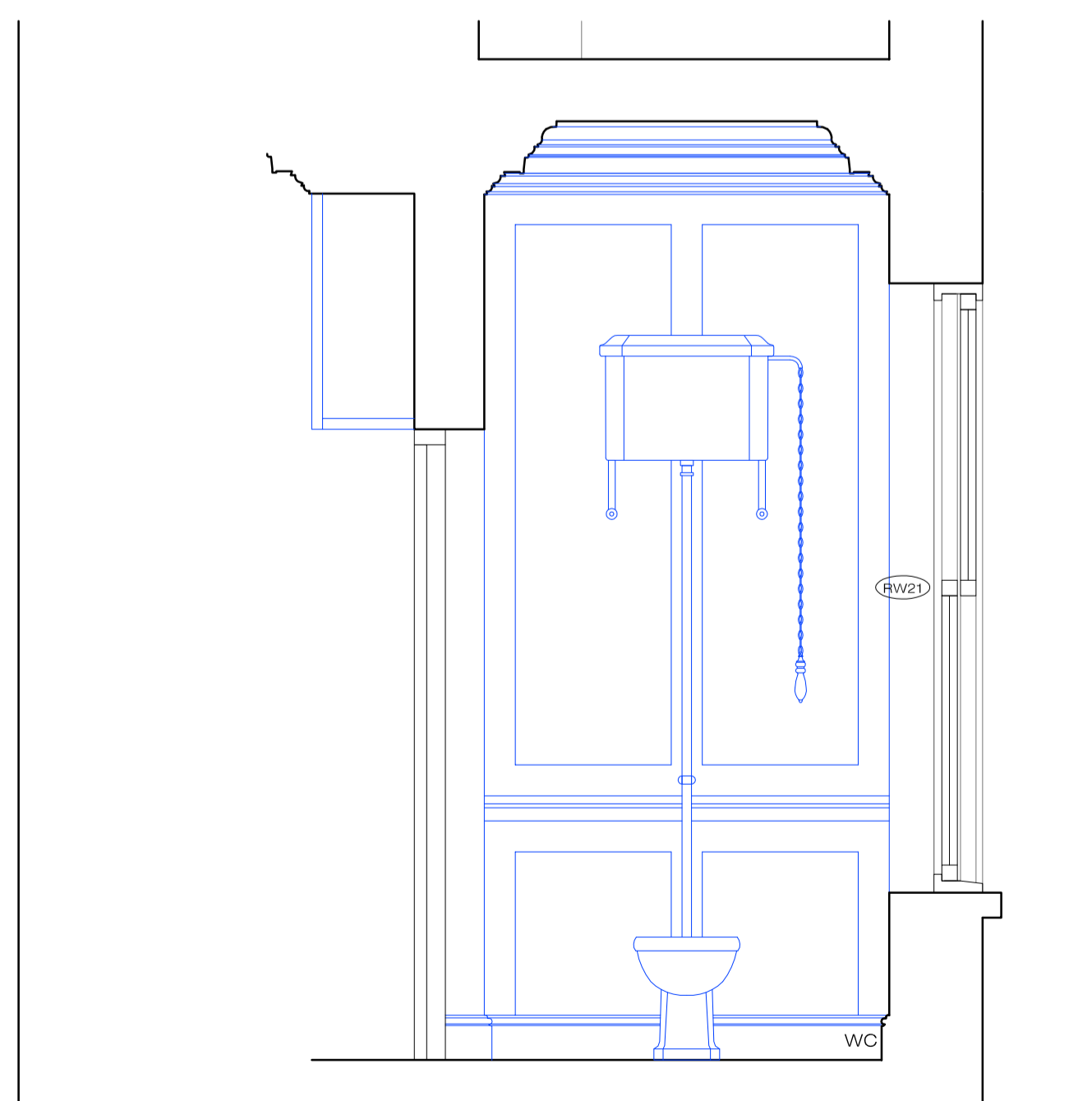

rG.06 Elevation C

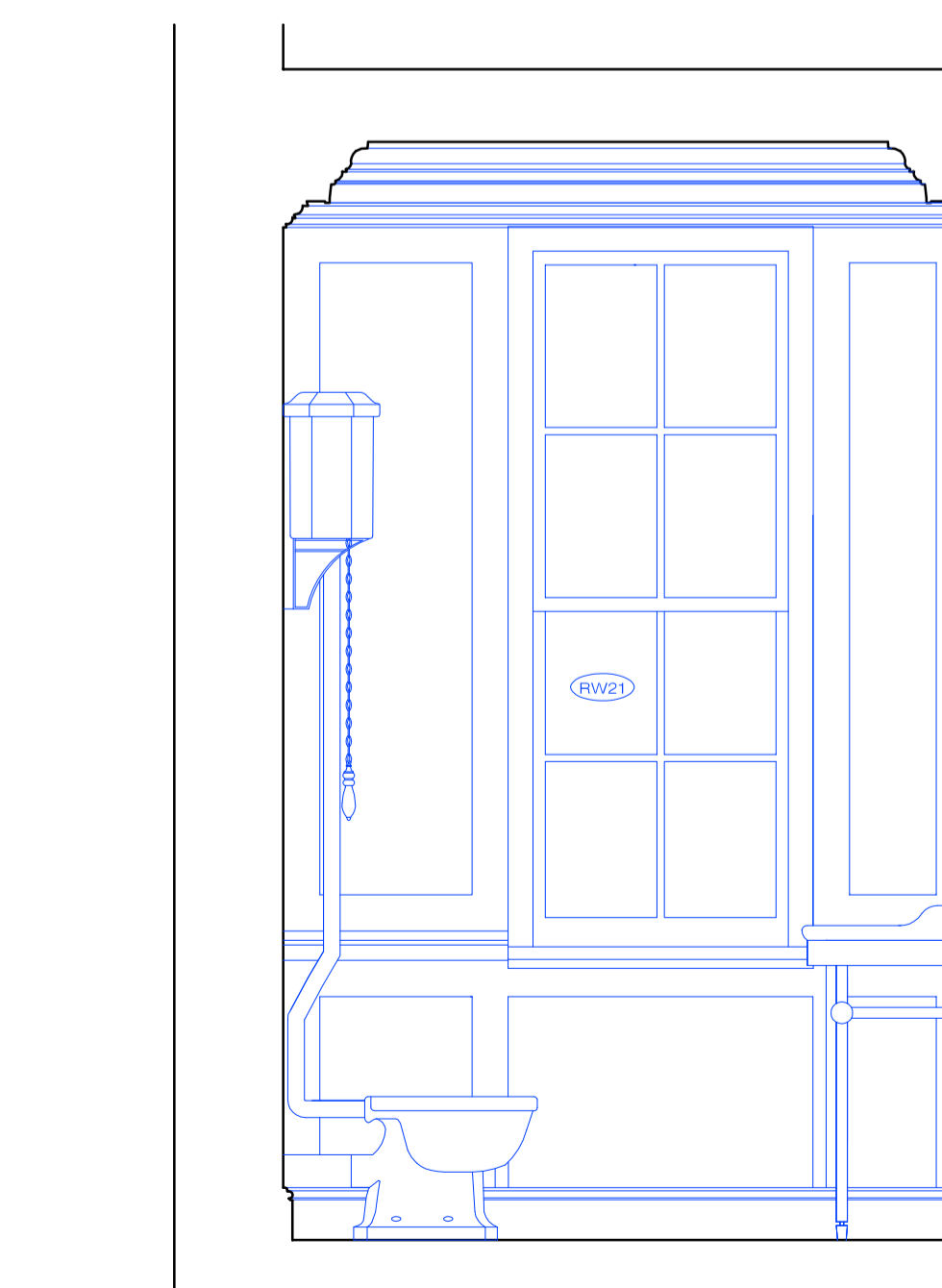

rG.06 Elevation D

Cornice Type C

Skirting Type D

Elevational Line Type Key:

- Existing joinery retained
- Proposed new joinery / fittings

Plan Line Type Key:

- - - Existing skirting retained
- - - Proposed new skirting
- - - Existing wall panelling retained
- - - Proposed new wall panelling
- - - Existing timber cornice retained
- - - Proposed new timber cornice

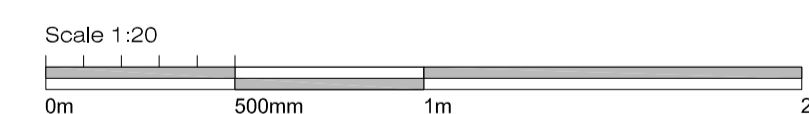

rG.05 Scullery & rG.06 WC

Client: Mr R Crowley
 Project: 34 Great James Street
 Drawing: Proposed Room Elevations



The Studio
 Rear of 43 / 45 High Street
 Ringwood
 Hampshire BH24 1AD
 T: 01425 483155 F: 01425 483156
 E: frontdesk@etchingham-morris.co.uk

Date: Jun 2019 Dwg No: ST711-60a
 Scale: 1:20@A1

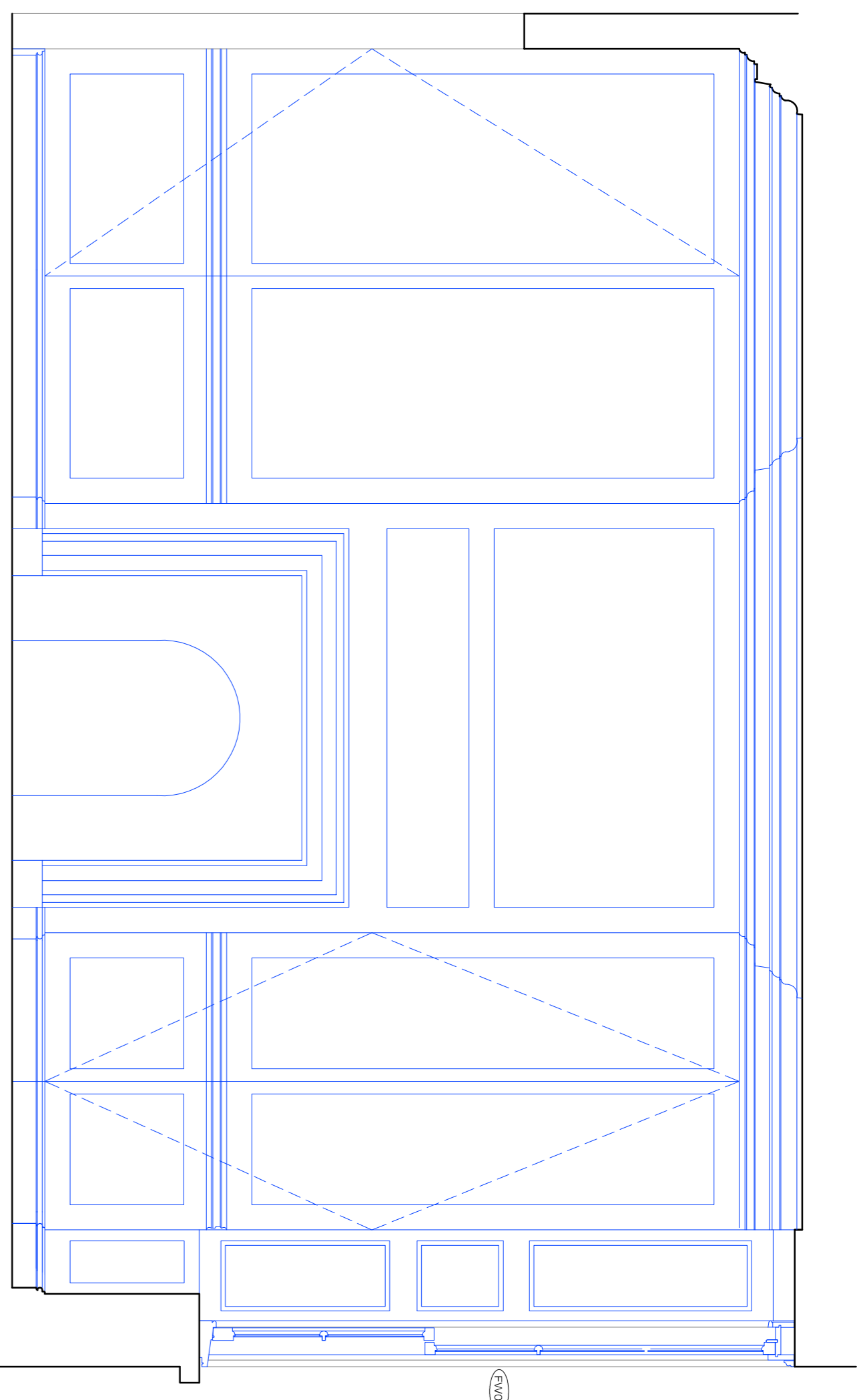

r1.02 Elevation A

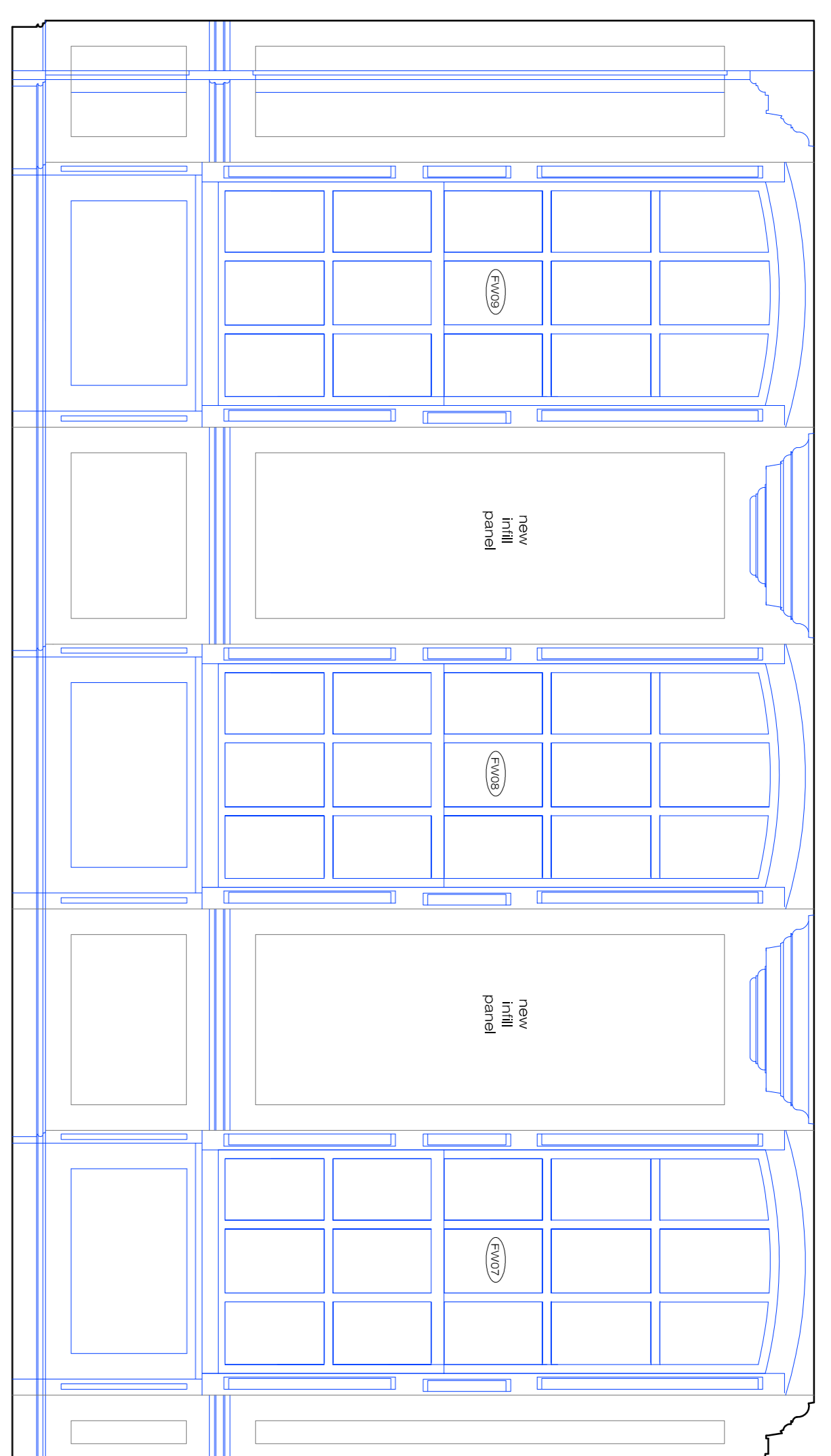

r1.02 Elevation B

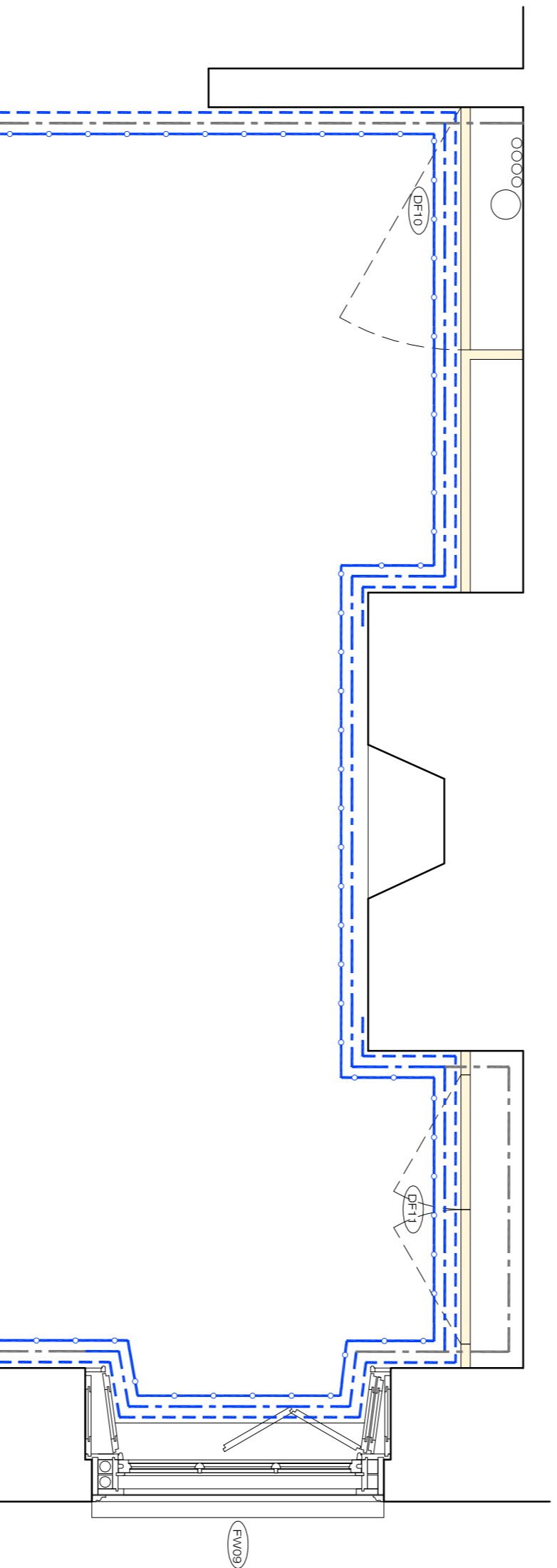

r1.02 Elevation C

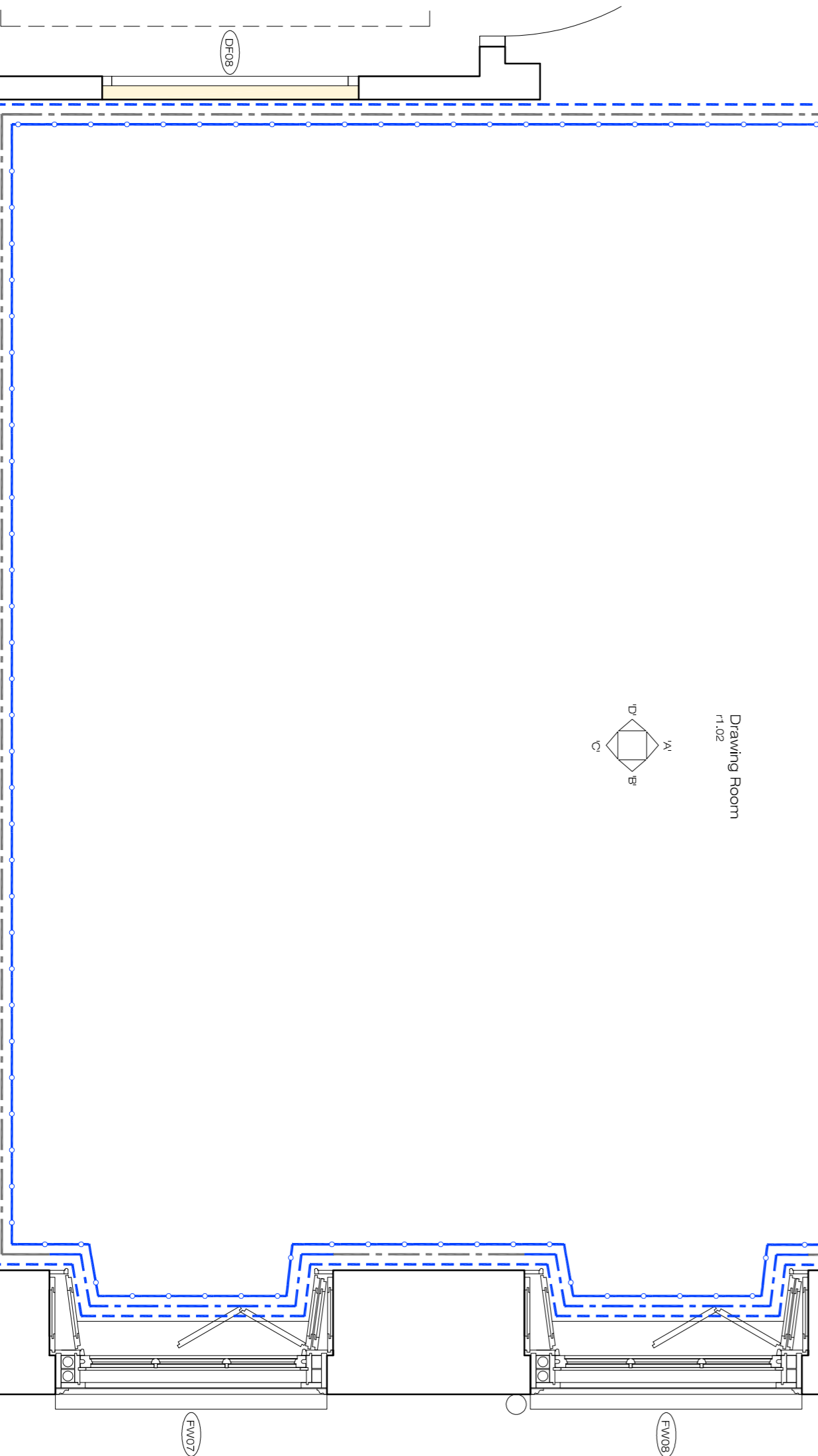

r1.02 Elevation D

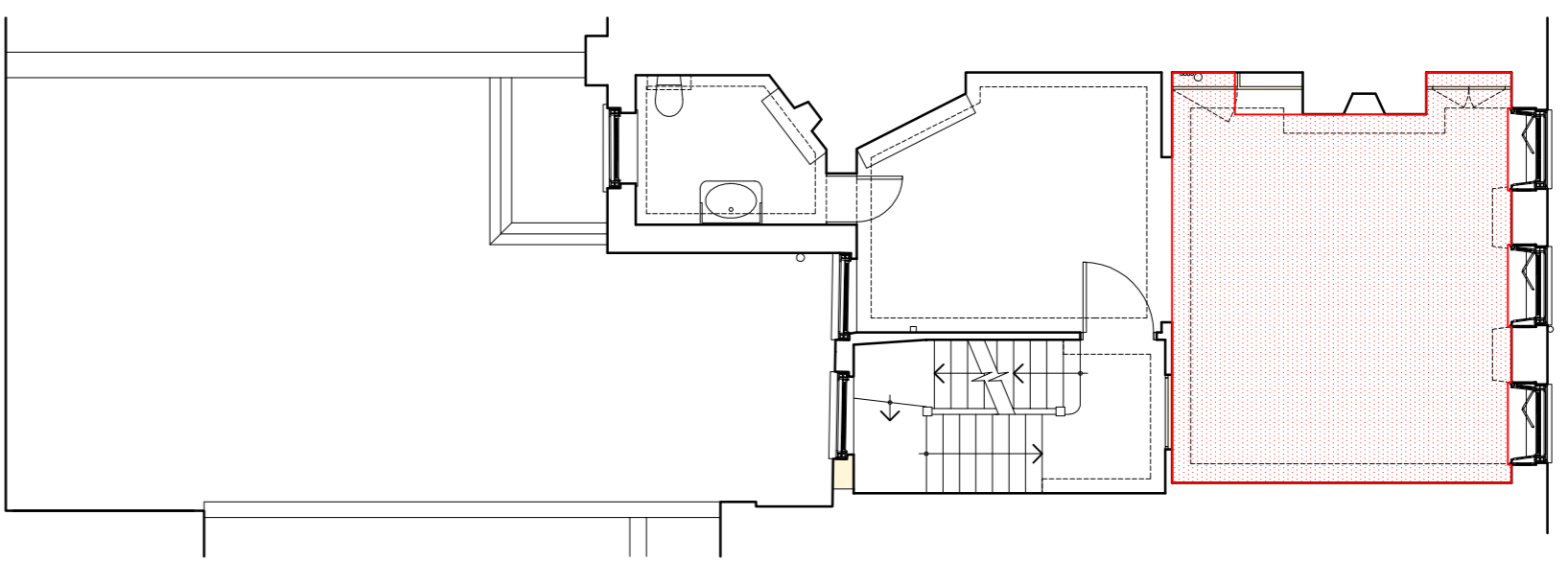

Key Plan

- Cornice Type D**
- Skirting Type G**

Elevation Line Type Key:

- Existing joinery retained
- Proposed new joinery / fittings

Plan Line Type Key:

- Existing skirting retained
- Proposed new skirting
- Existing wall panelling retained
- Proposed new wall panelling
- Existing timber cornice retained
- Proposed new timber cornice

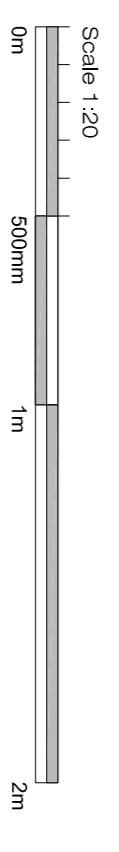

r1.02 Drawing Room

Client: Mr R Crowley
 Project: 34 Great James Street
 Drawing: Proposed Room Elevations



The Studio
 Rear of 43 / 45 High Street
 Ringwood BH24 1AD
 Hampshire
 T: 01425 483155 F: 01425 483156
 E: fordisek@etchingam-morris.co.uk
 W: WWWW.ETCHINGAM-MORRIS.CO.UK

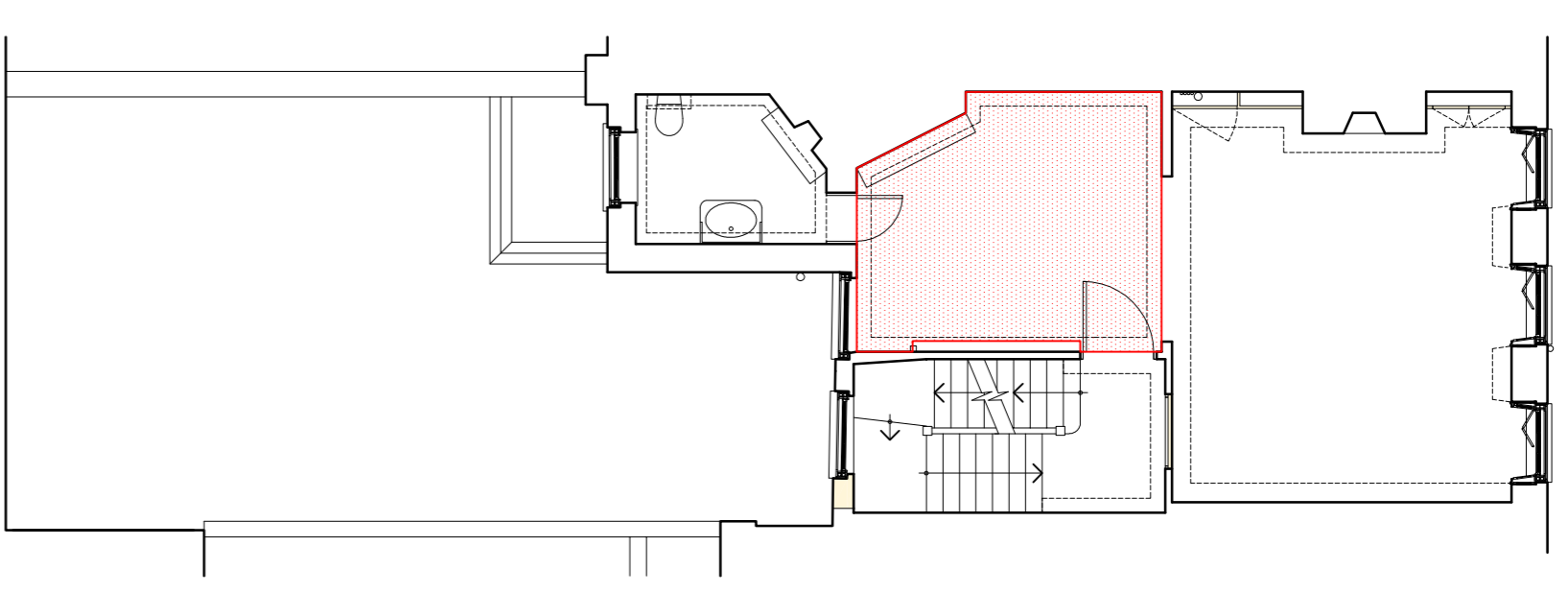
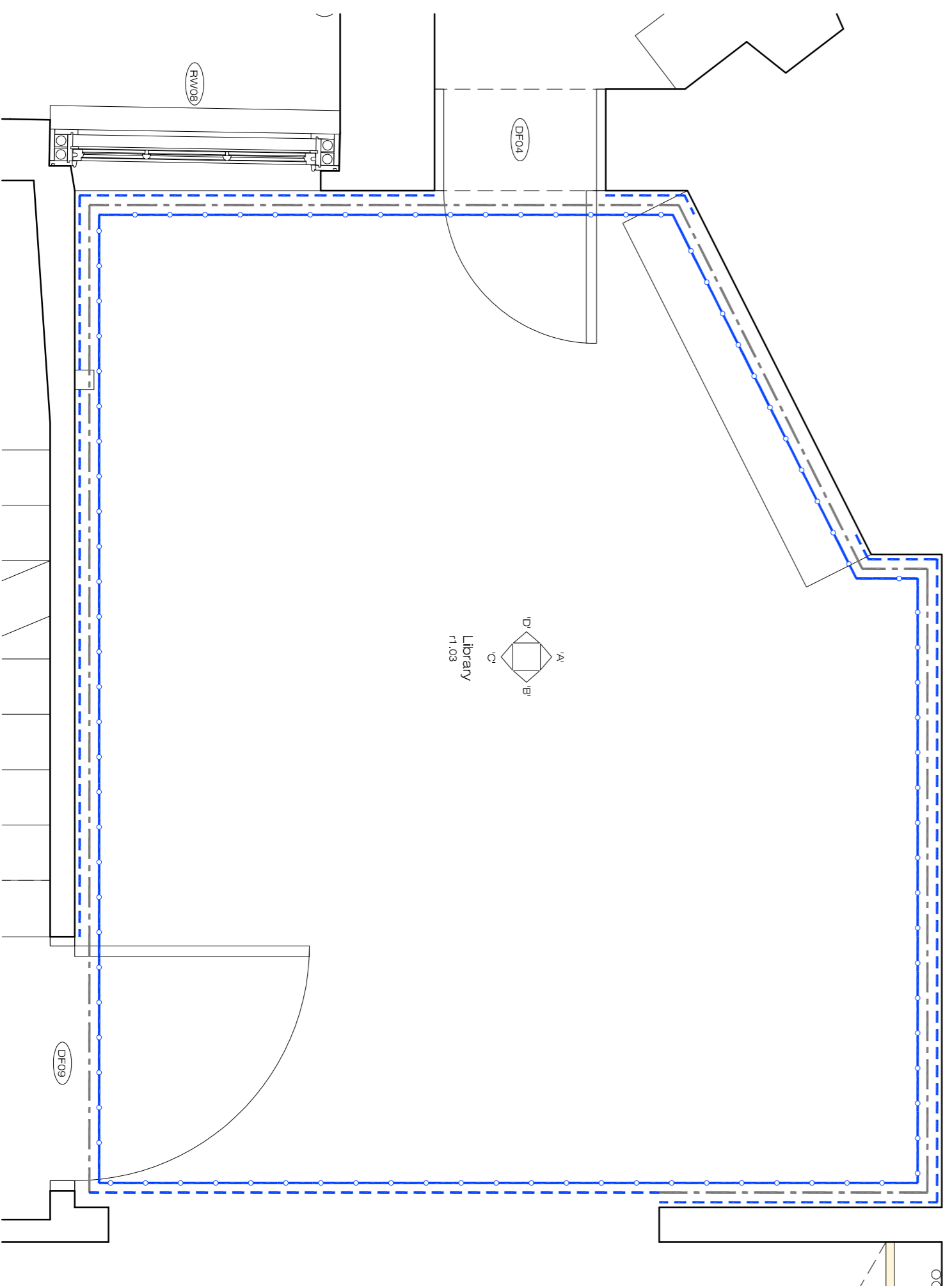
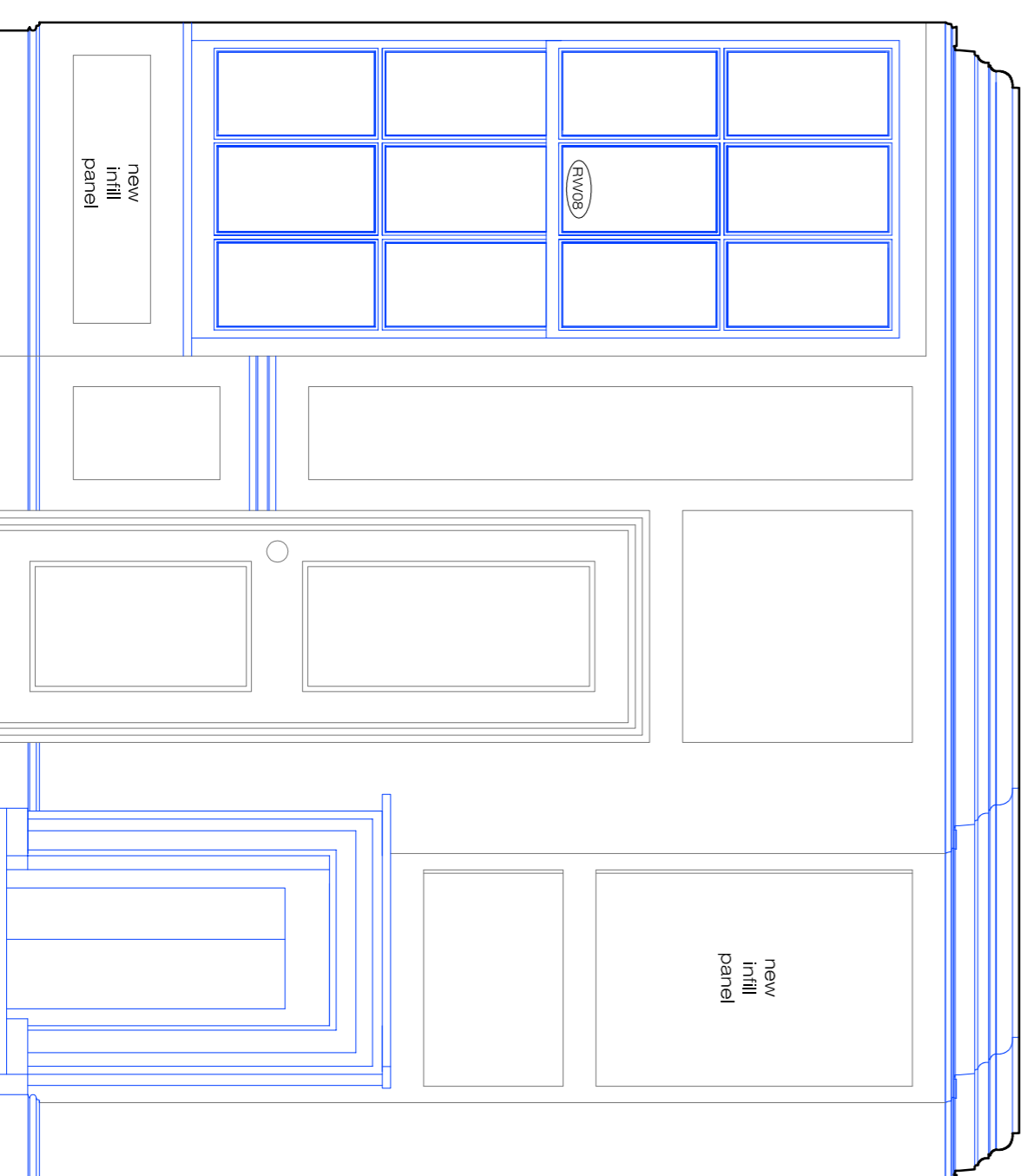
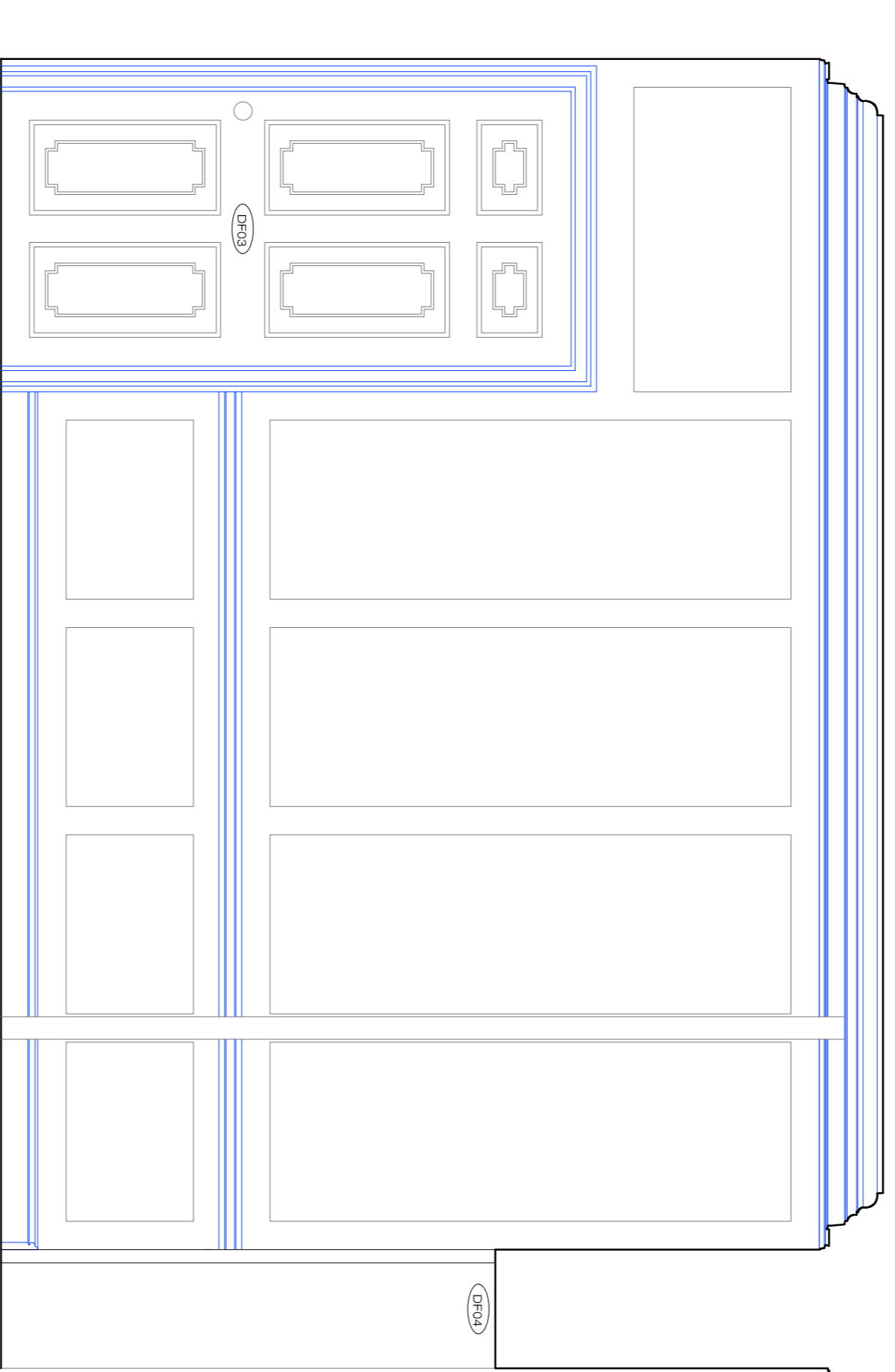
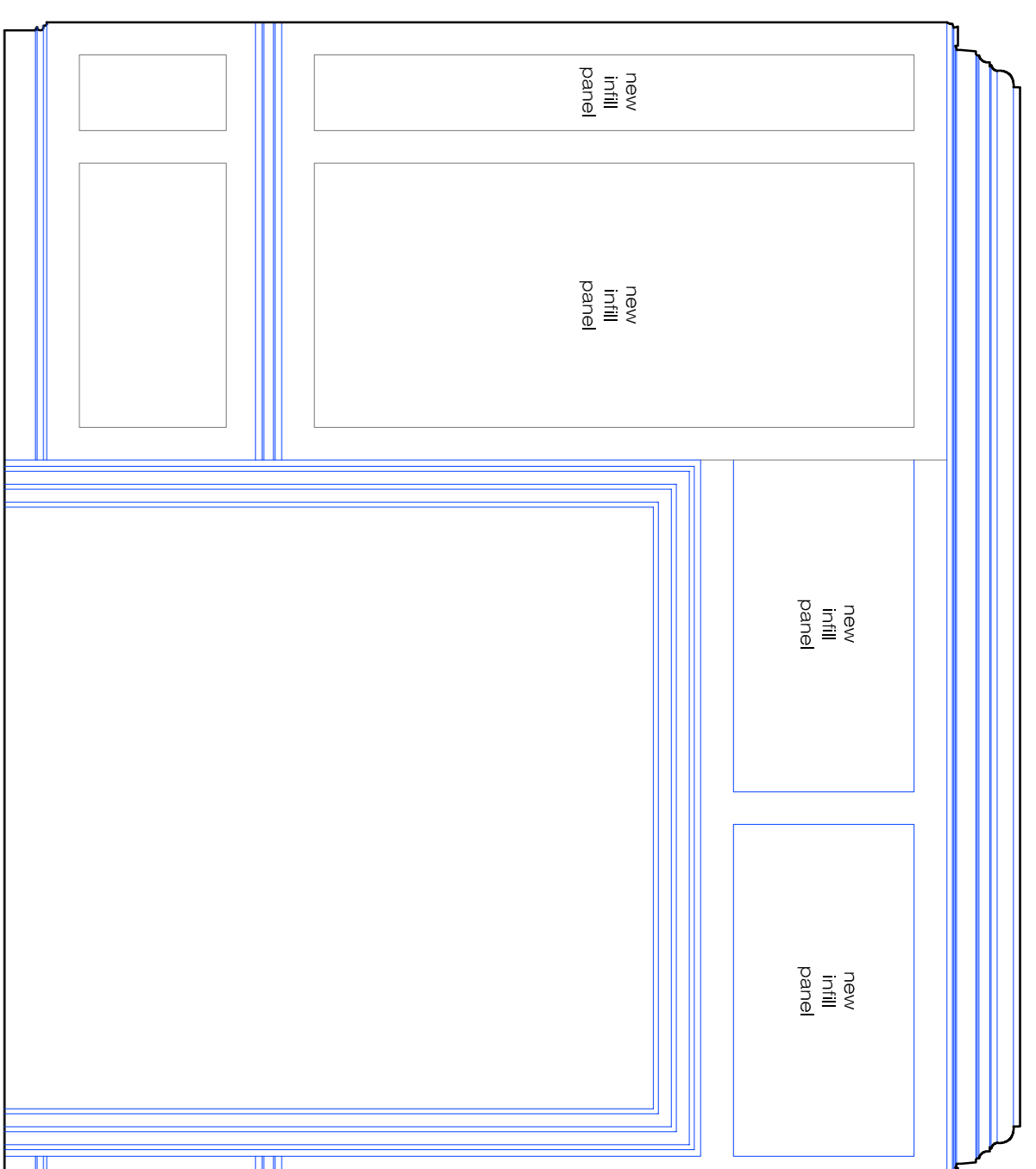
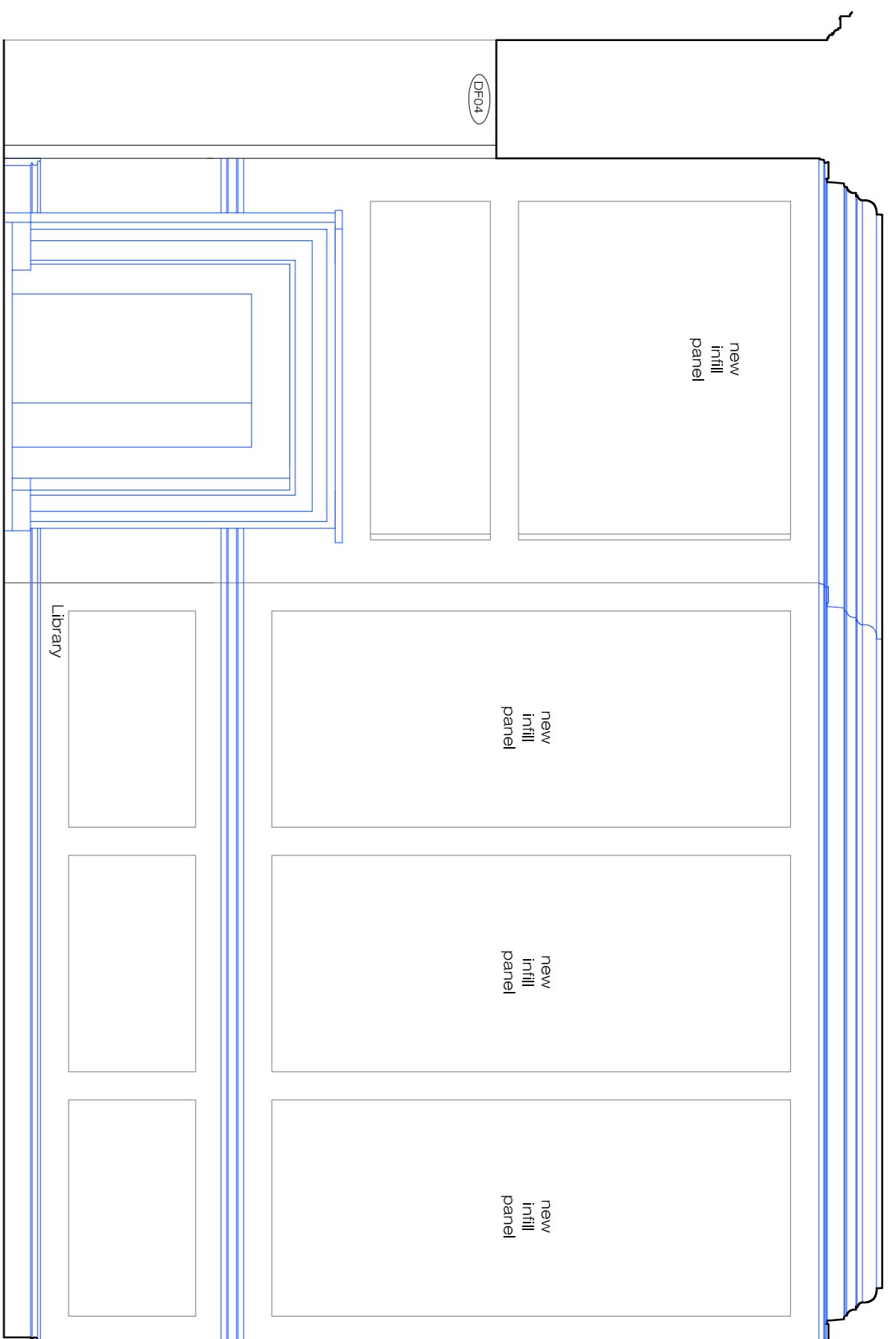

- Cornice Type E**
- Skirting Type G**
- Elevation Line Type Key:**
- Existing joinery retained
 - Proposed new joinery / fittings
- Plan Line Type Key:**
- - - Existing skirting retained
 - - - Proposed new skirting
 - - - Existing wall paneling retained
 - - - Proposed new wall paneling
 - - - Existing timber cornice retained
 - - - Proposed new timber cornice

Scale 1:20
 0m 500mm 1m 2m

r1.03 Library

Client: Mr R Crowley
Project: 34 Great James Street
Drawing: Proposed Room Elevations

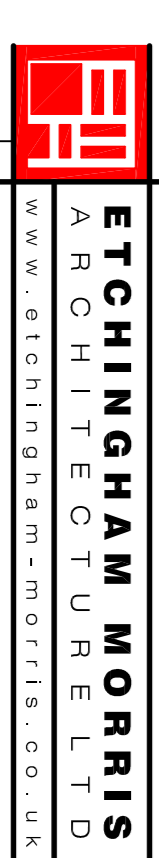

The Studio
 Rear of 43 / 45 High Street
 Ringwood Hampshire BH24 1AD
T: 01425 483155 **F:** 01425 483156
E: fordisek@etchingham-morris.co.uk

Date: Jun 2019 **Dwg No:** ST711-62
Scale: 1:20(A1)

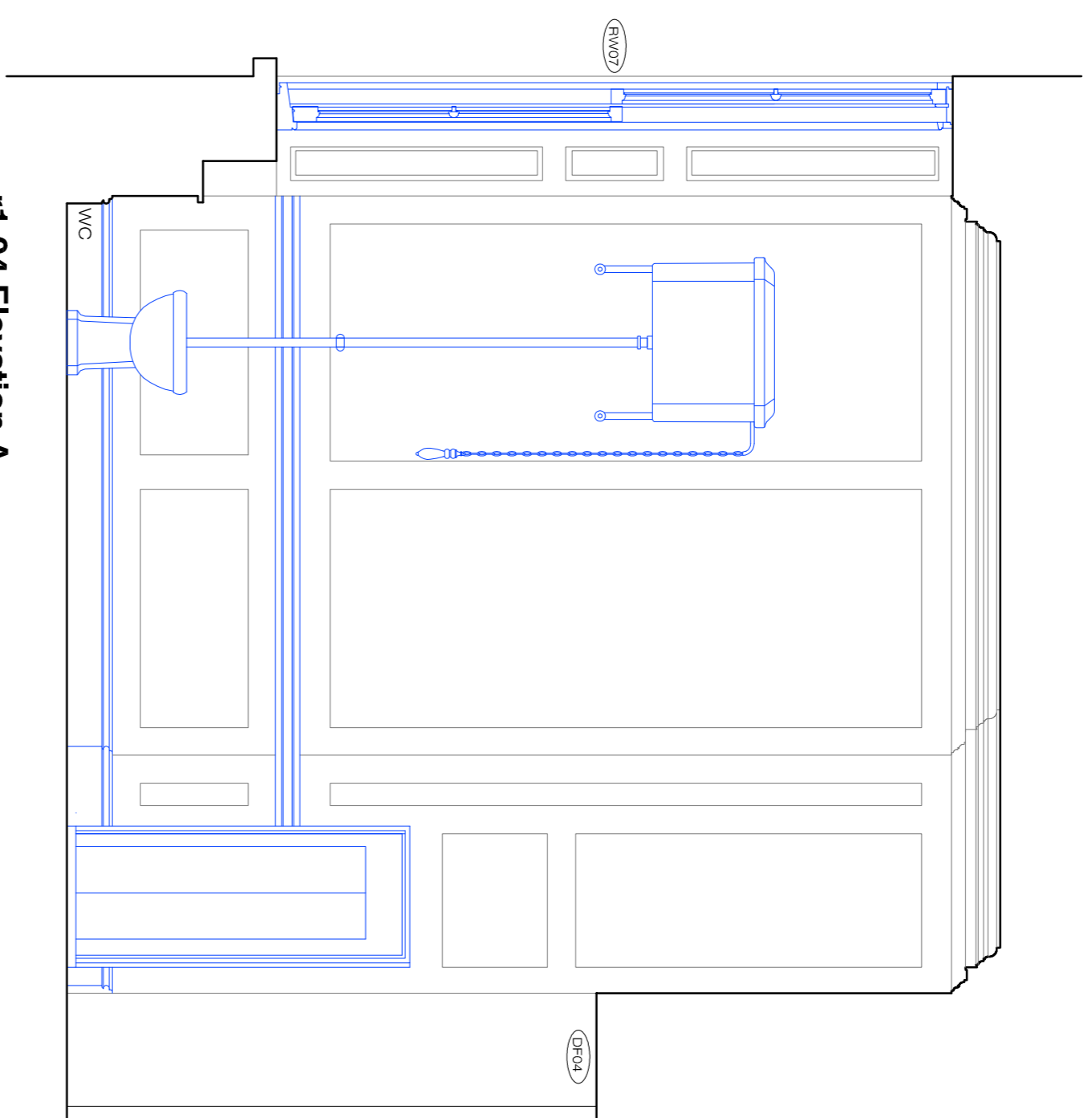

r1.04 Elevation A

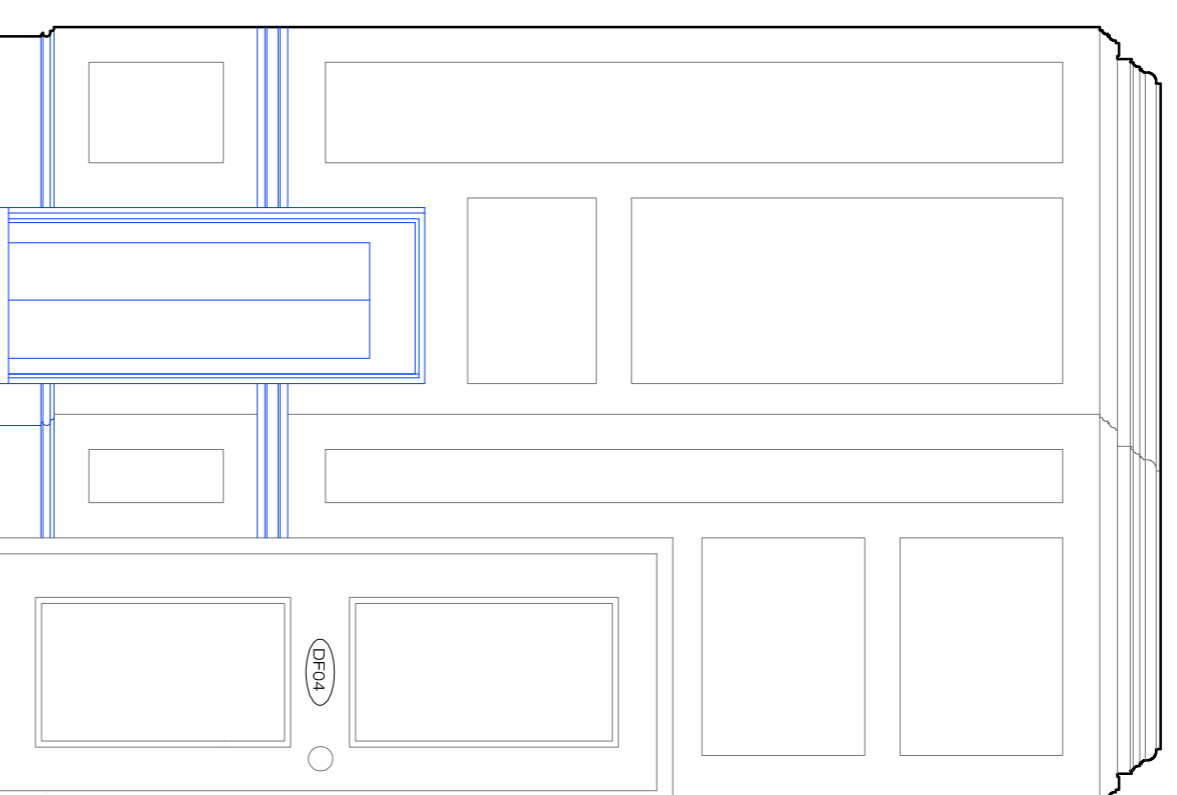

r1.04 Elevation B

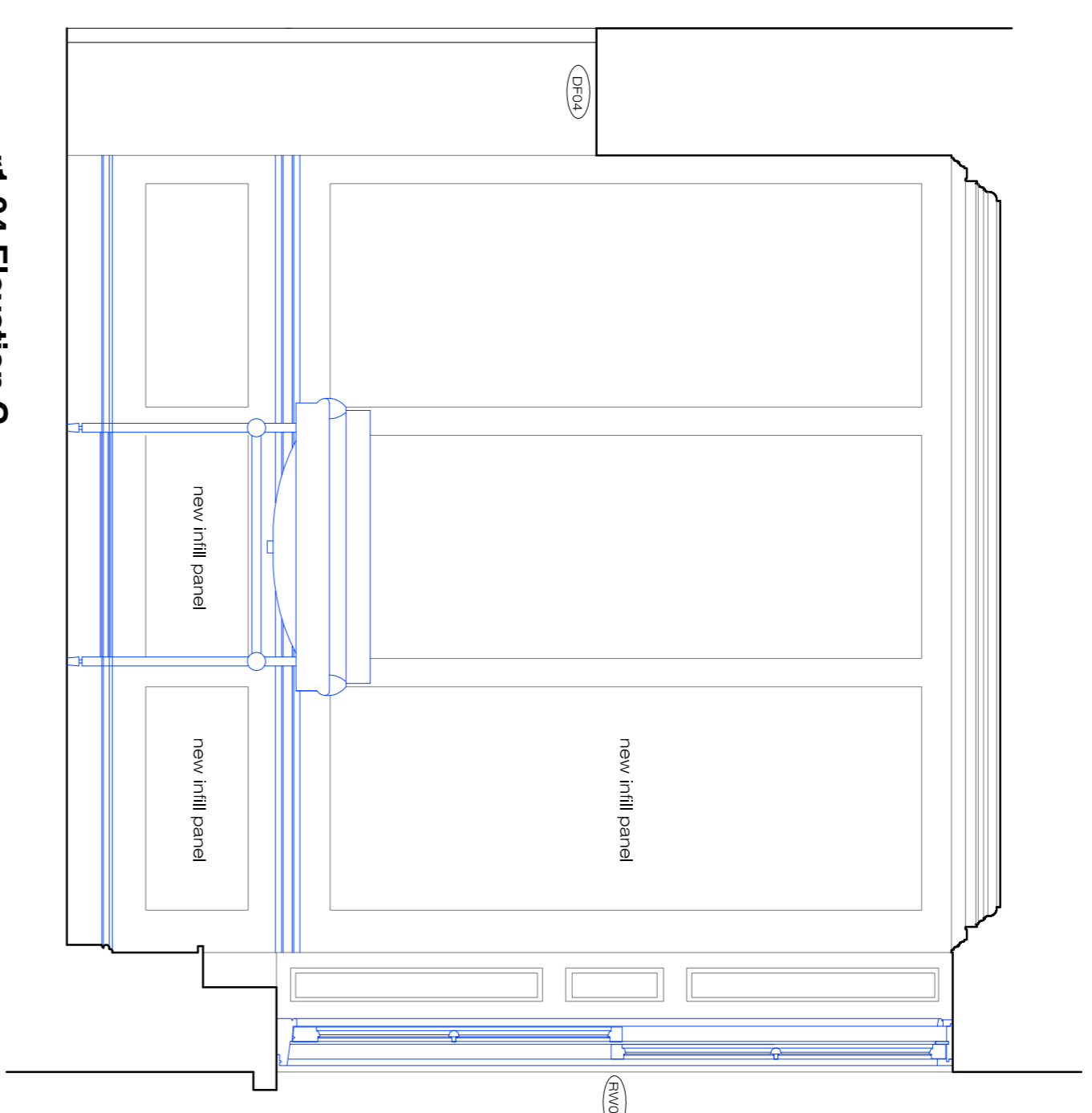

r1.04 Elevation C

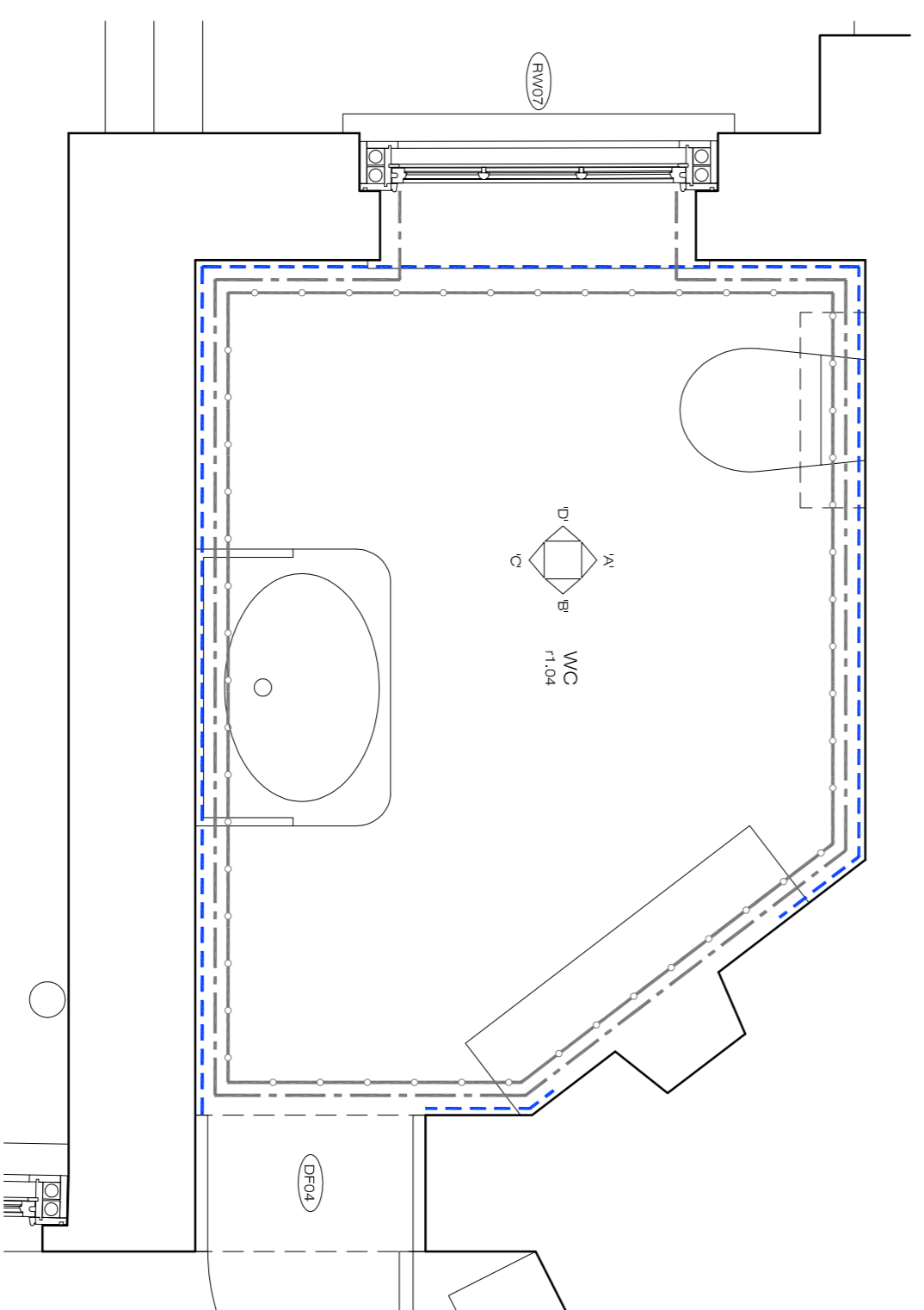

r1.04 WC

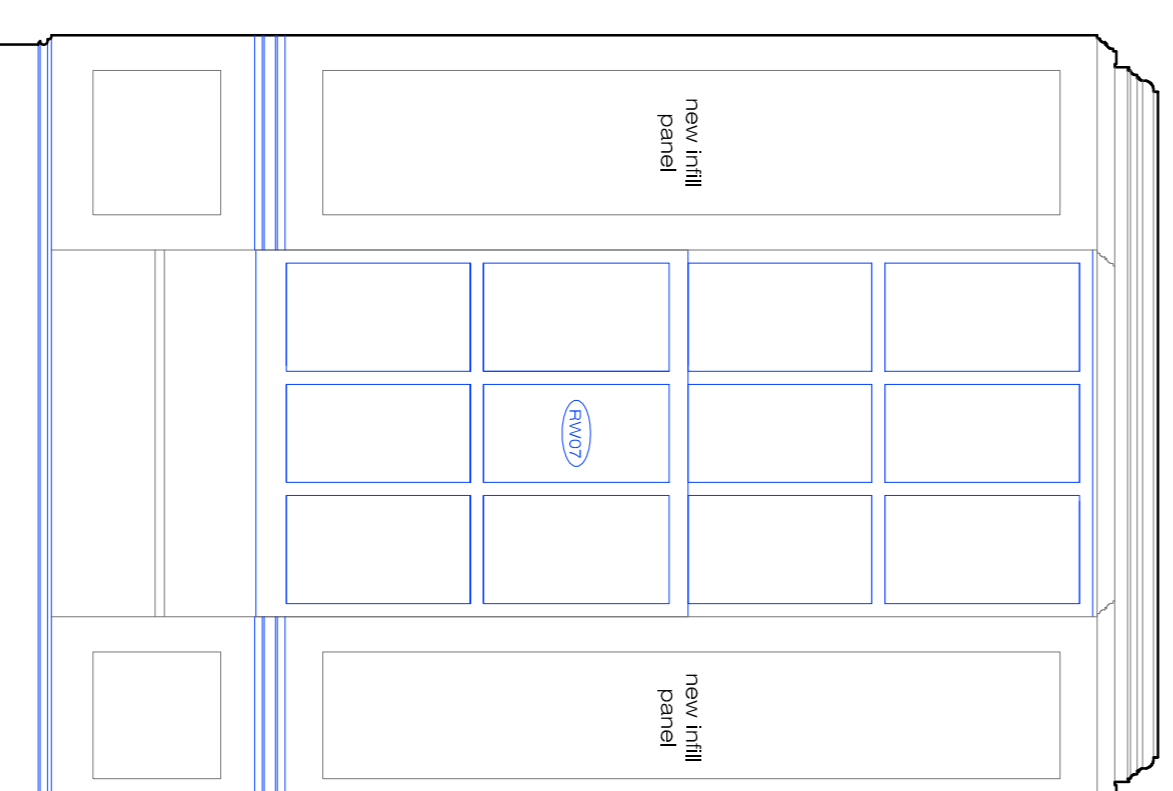

r1.04 Elevation D

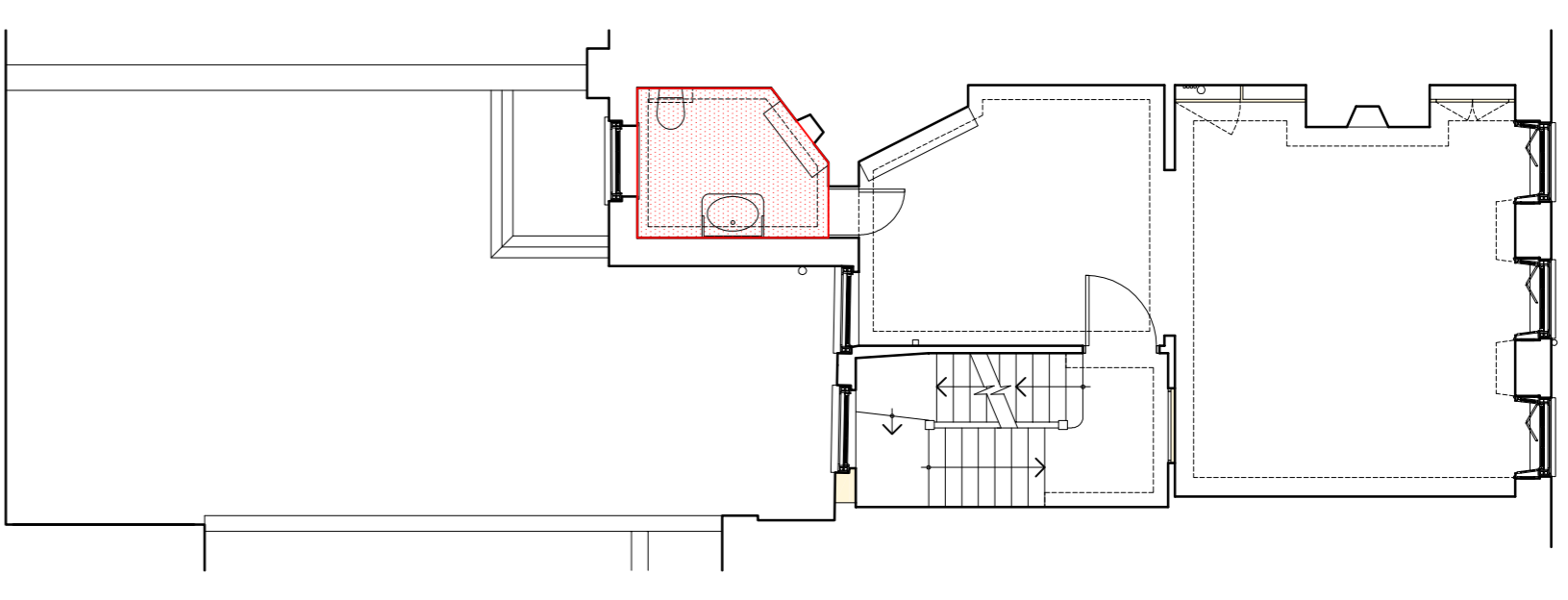

Key Plan

Cornice Type F

Skirting Type G

Elevation Line Type Key:

Existing joinery / retained

Proposed new joinery / fittings

Plan Line Type Key:

Existing skirting retained

Proposed new skirting

Existing wall panelling retained

Proposed new wall panelling

Existing timber cornice retained

Proposed new timber cornice

Scale 1:20
0m 500mm 1m 2m

r1.04 WC

Client: Mr R Crowley

Project: 34 Great James Street

Drawing: Proposed Room Elevations



ETCHINGAM MORRIS
ARCHITECTURE LTD
www.etchingham-morris.co.uk

The Studio

Rear of 43 / 45 High Street

Ringswood

Hampshire BH24 1AD

T: 01425 483155 F: 01425 483156

E: ffordesk@etchingham-morris.co.uk

Date: Jun 2019

Dwg No:

Scale: 1:20(A1) ST711-63

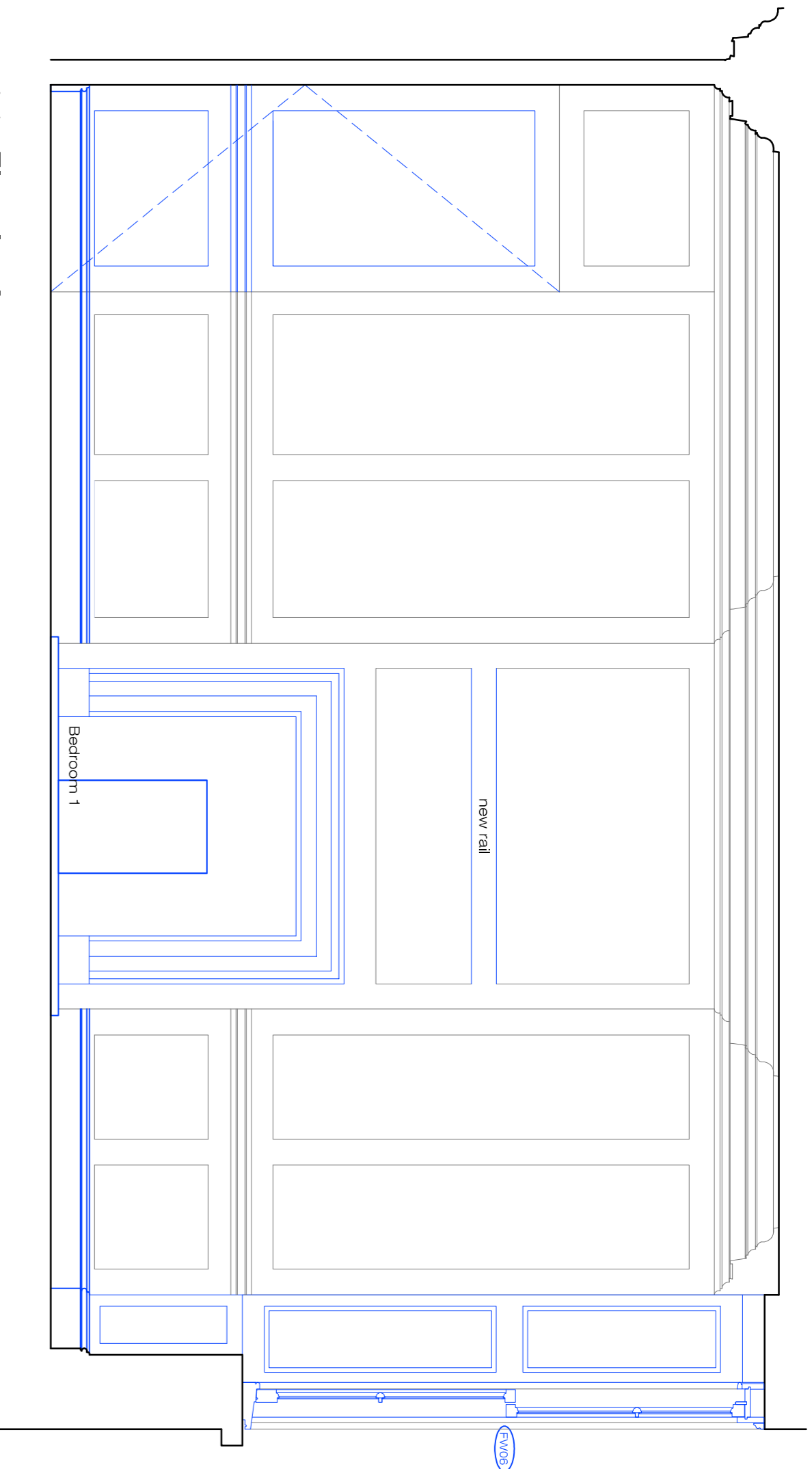

12.03 Elevation A

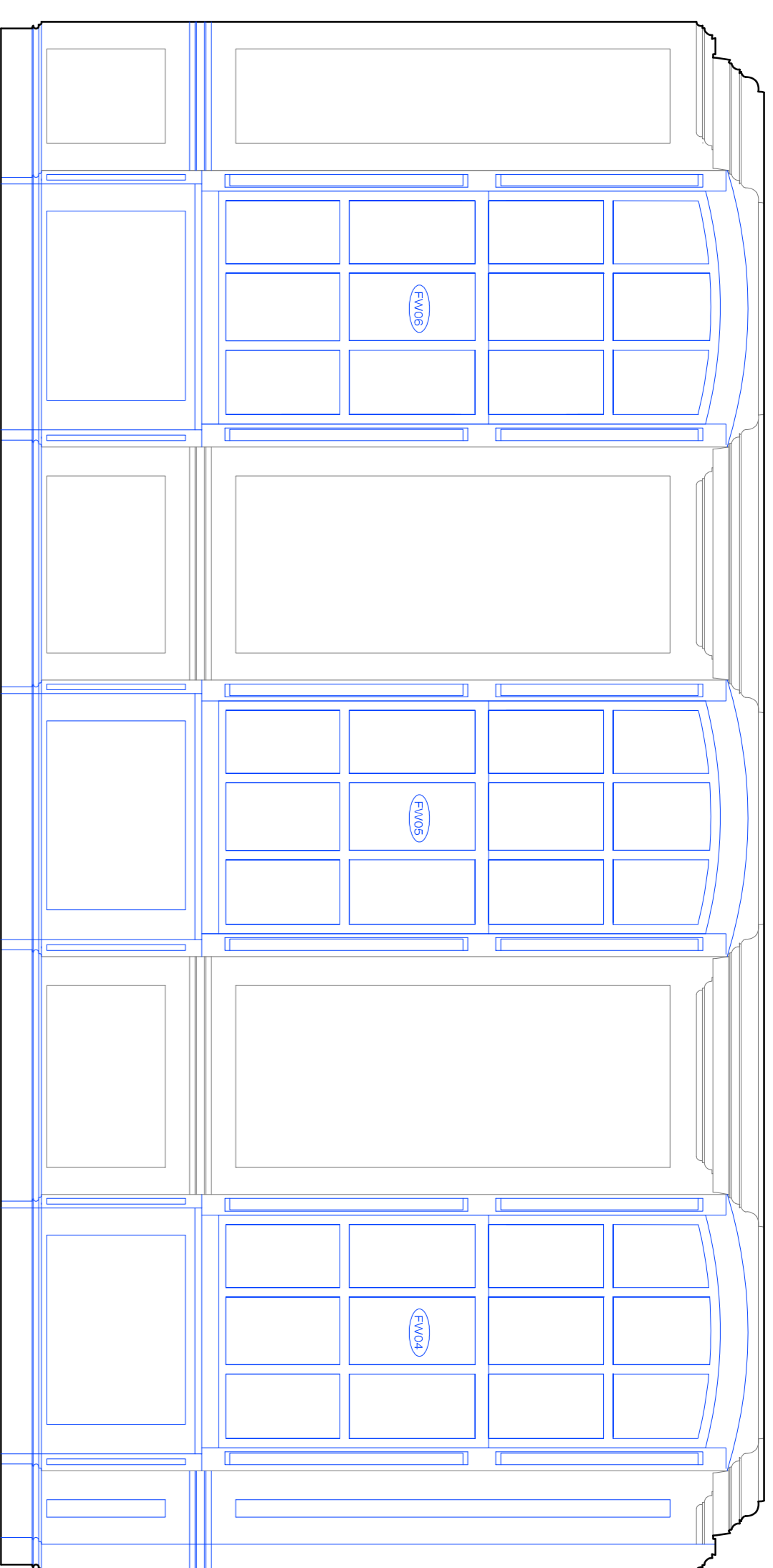

12.03 Elevation B

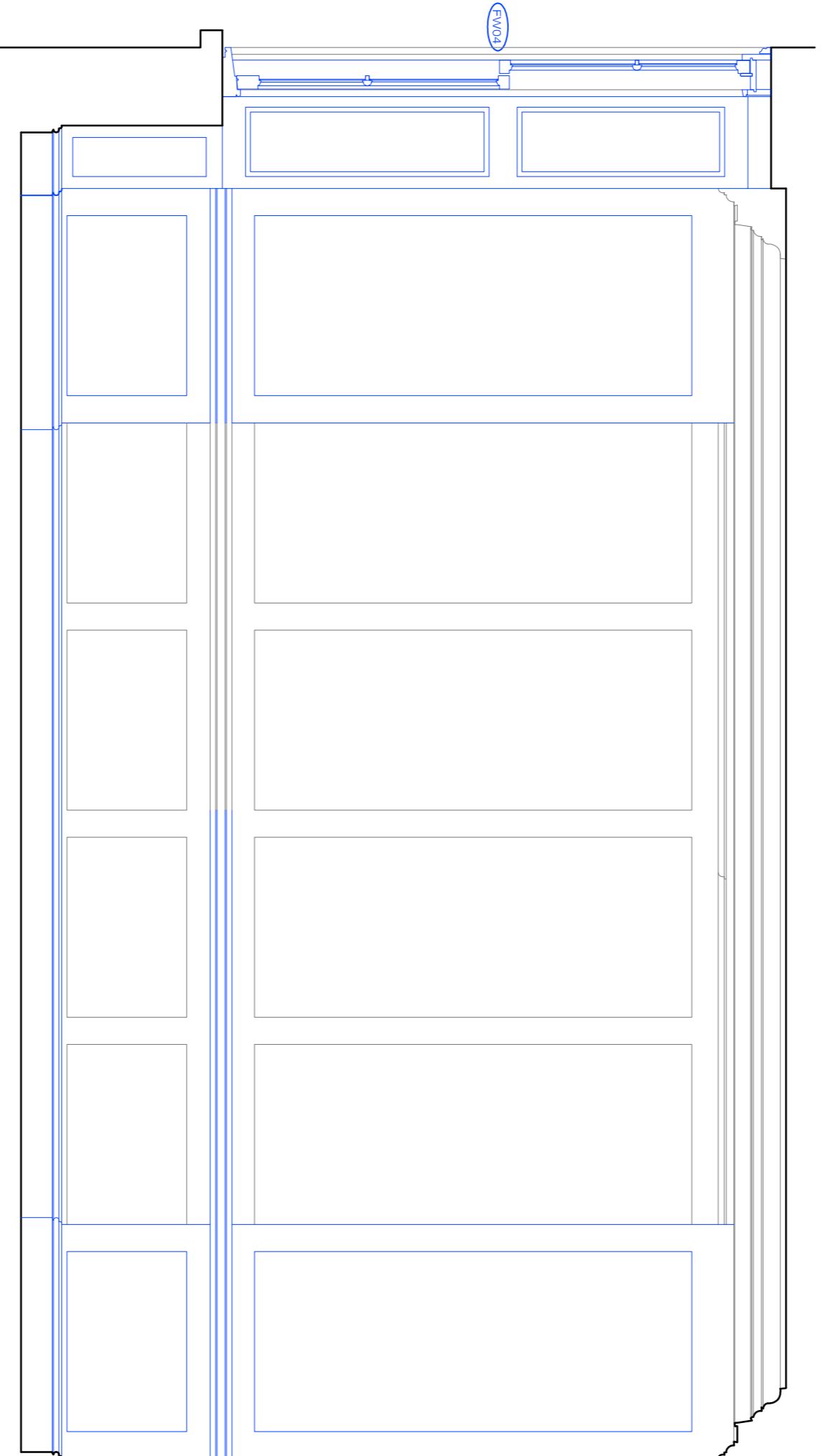

12.03 Elevation C

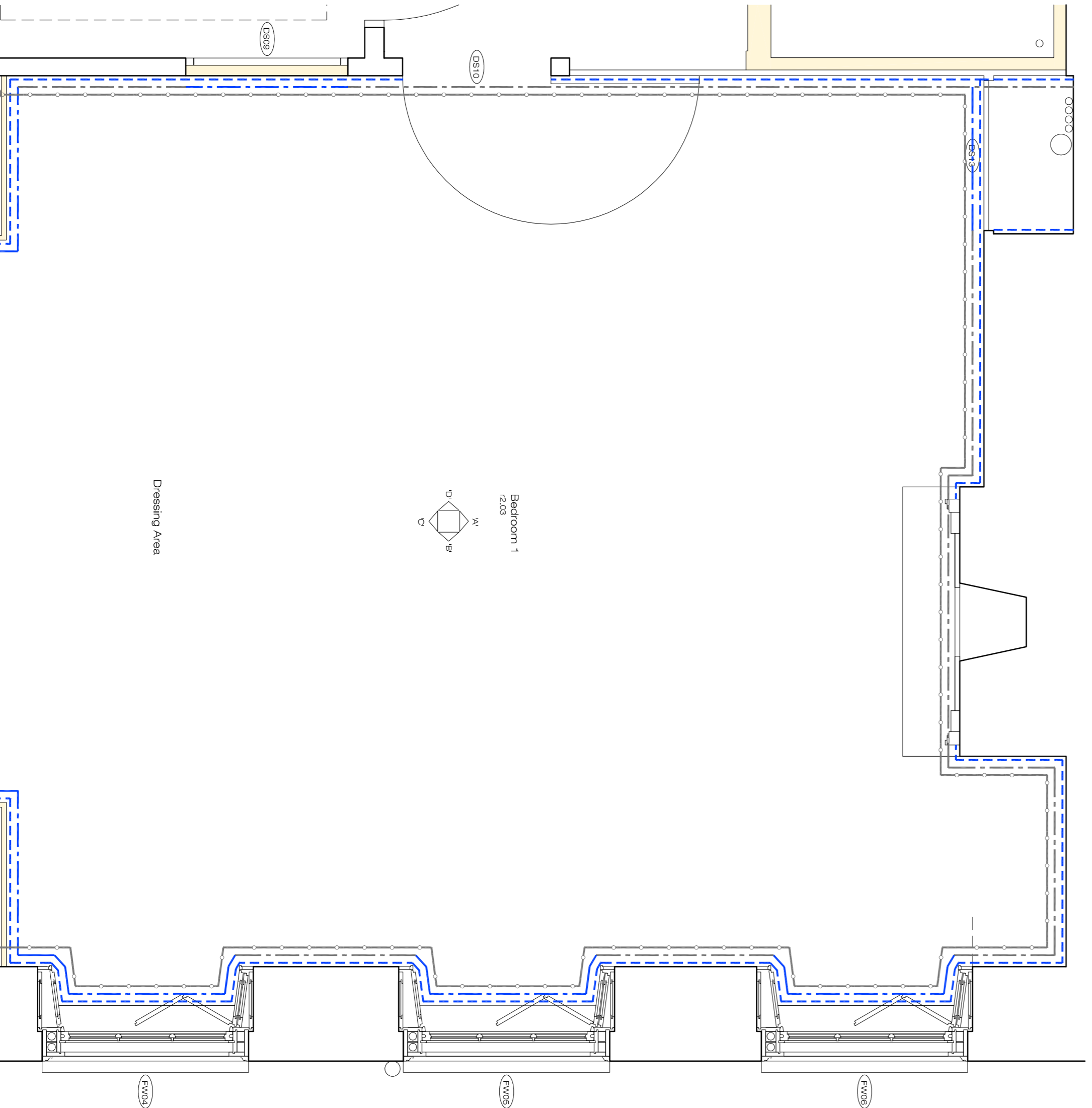

12.03 Bedroom 1

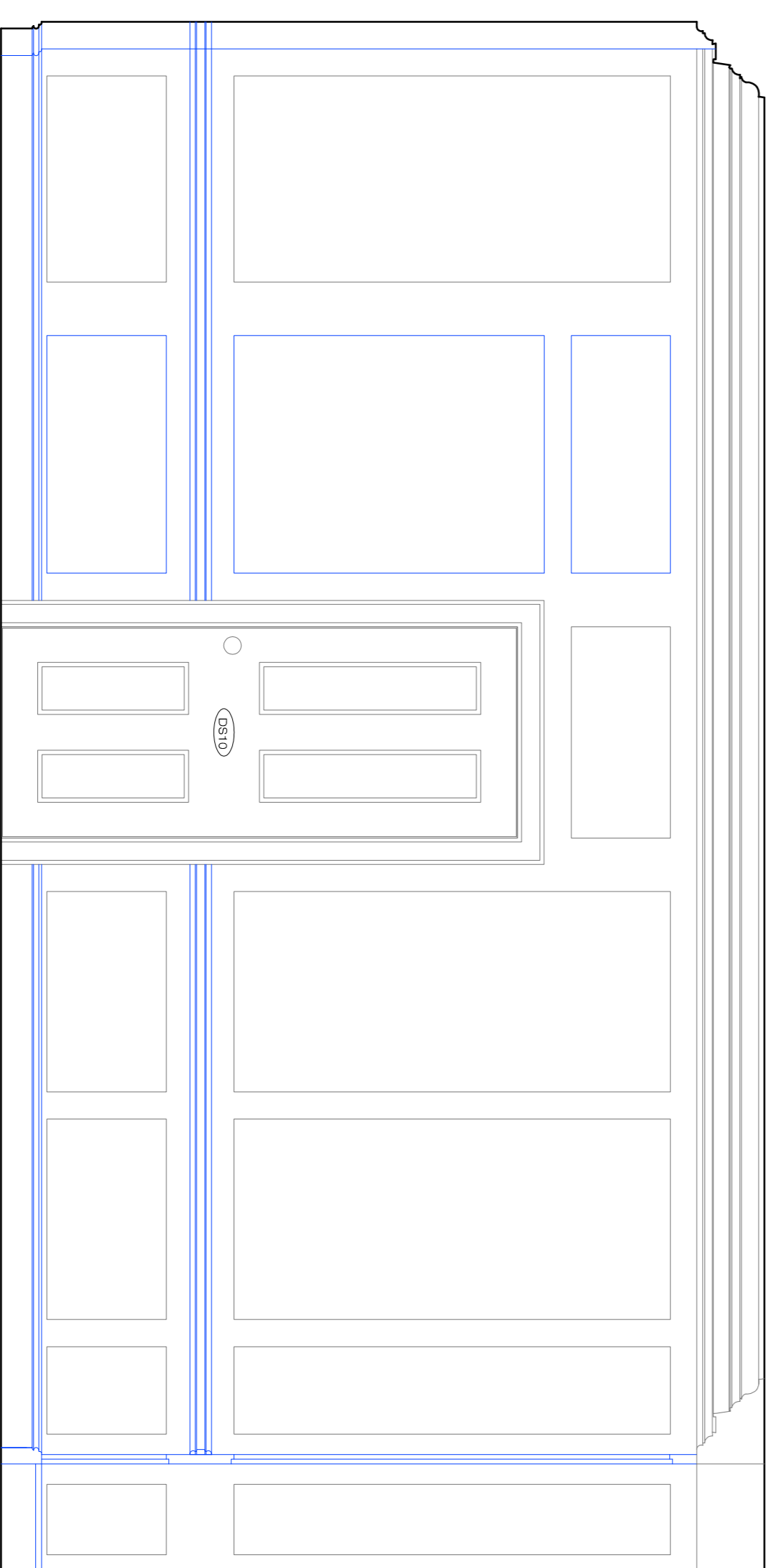

12.03 Elevation D

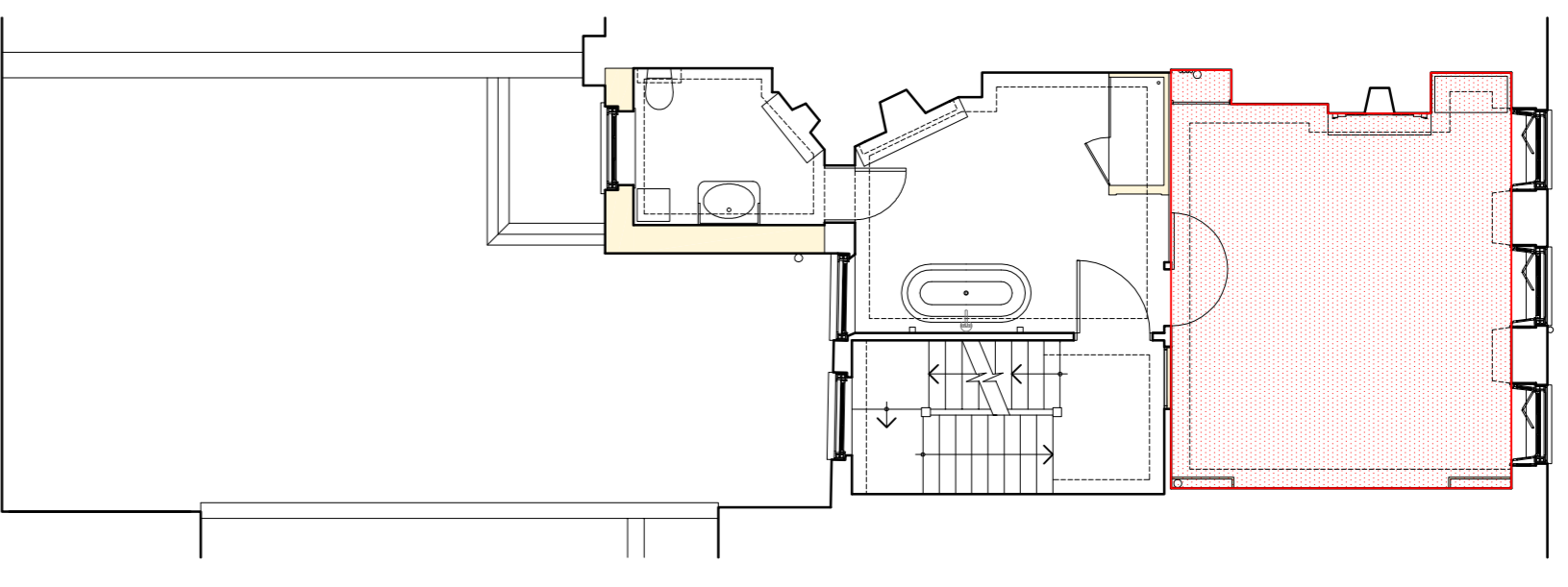

Key Plan

- Cornice Type G**
- Skirting Type I**

Elevation Line Type Key:

- Existing joinery retained
- - - Proposed new joinery / fittings

Plan Line Type Key:

- - - Existing skirting retained
- - - Proposed new skirting
- - - Existing wall panelling retained
- - - Proposed new wall panelling
- - - Existing timber cornice retained
- - - Proposed new timber cornice

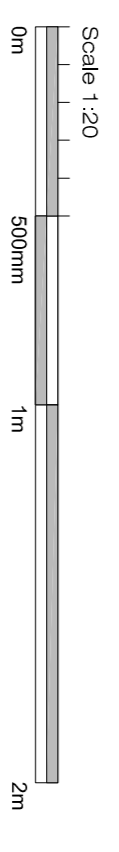

12.03 Bedroom 1

Client: Mr R Crowley
Project: 34 Great James Street
Drawing: Proposed Room Elevations



ETCHINGAM MORRIS
 ARCHITECTS
 W W W . E T C H I N G A M M O R R I S . C O . U K

The Studio
 Rear of 43 / 45 High Street
 Ringwood Hampshire BH24 1AD
 T 01425 483155 F 01425 483156
 E fordisek@etchingam-morris.co.uk

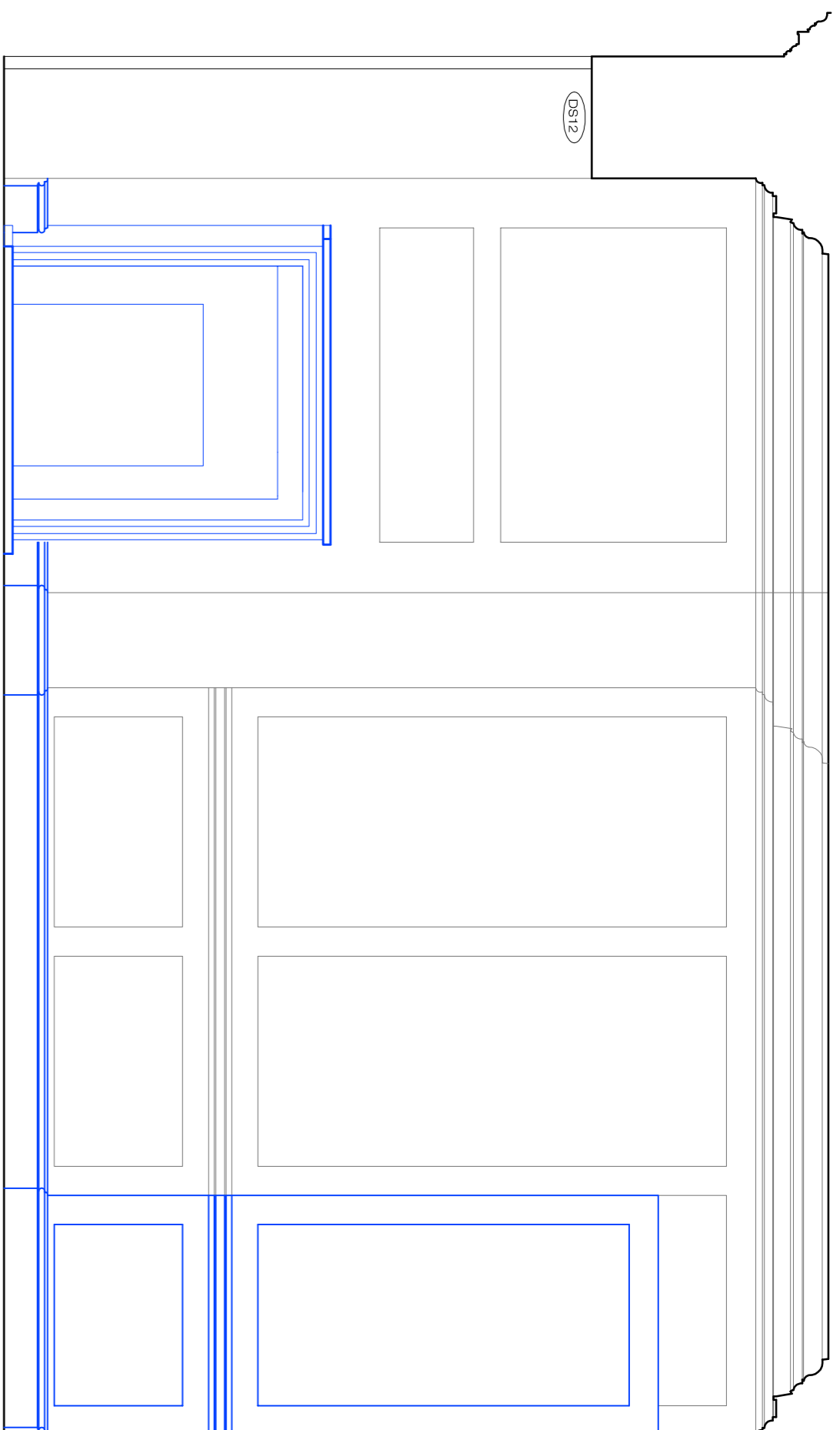

12.05 Elevation A

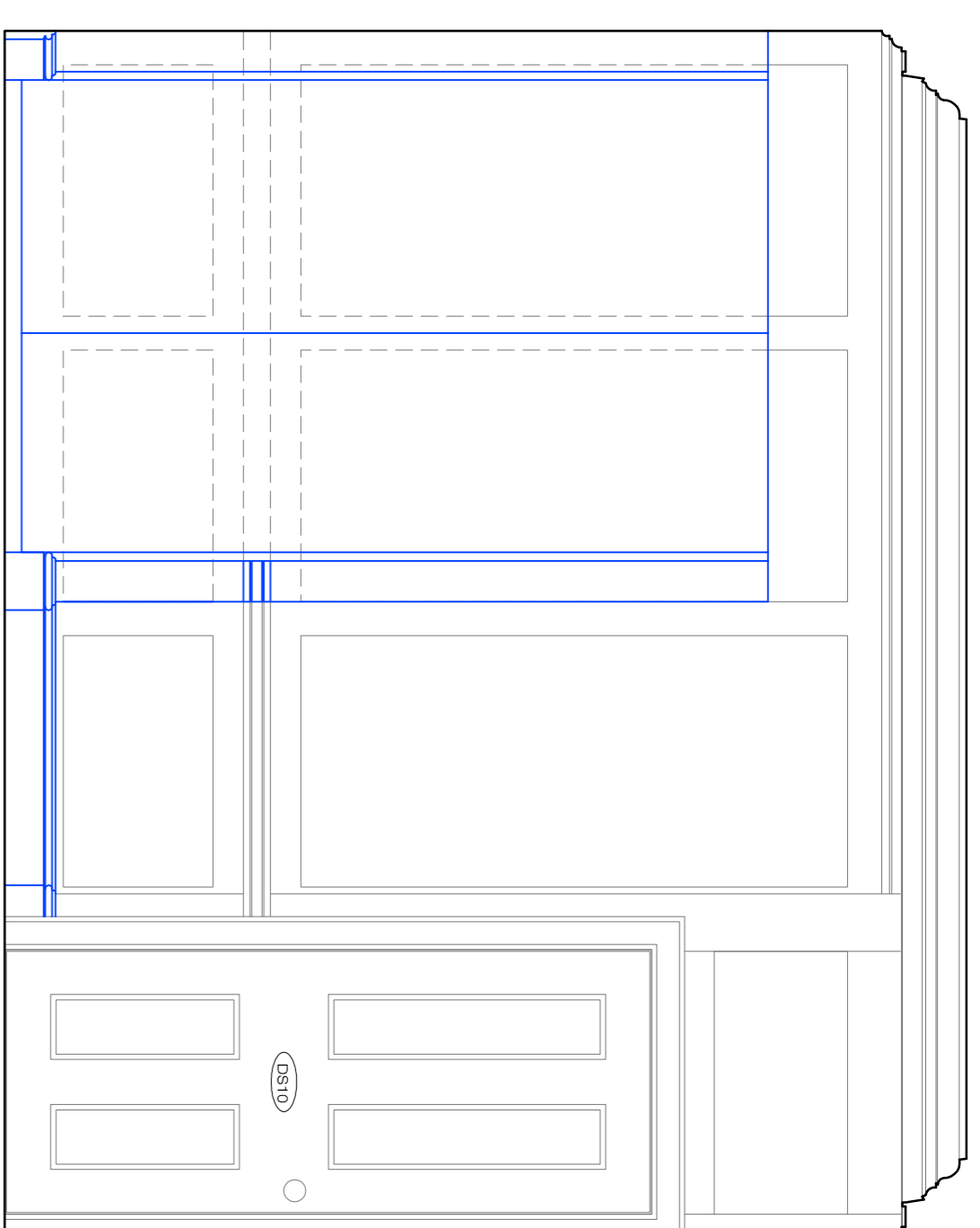

12.05 Elevation B

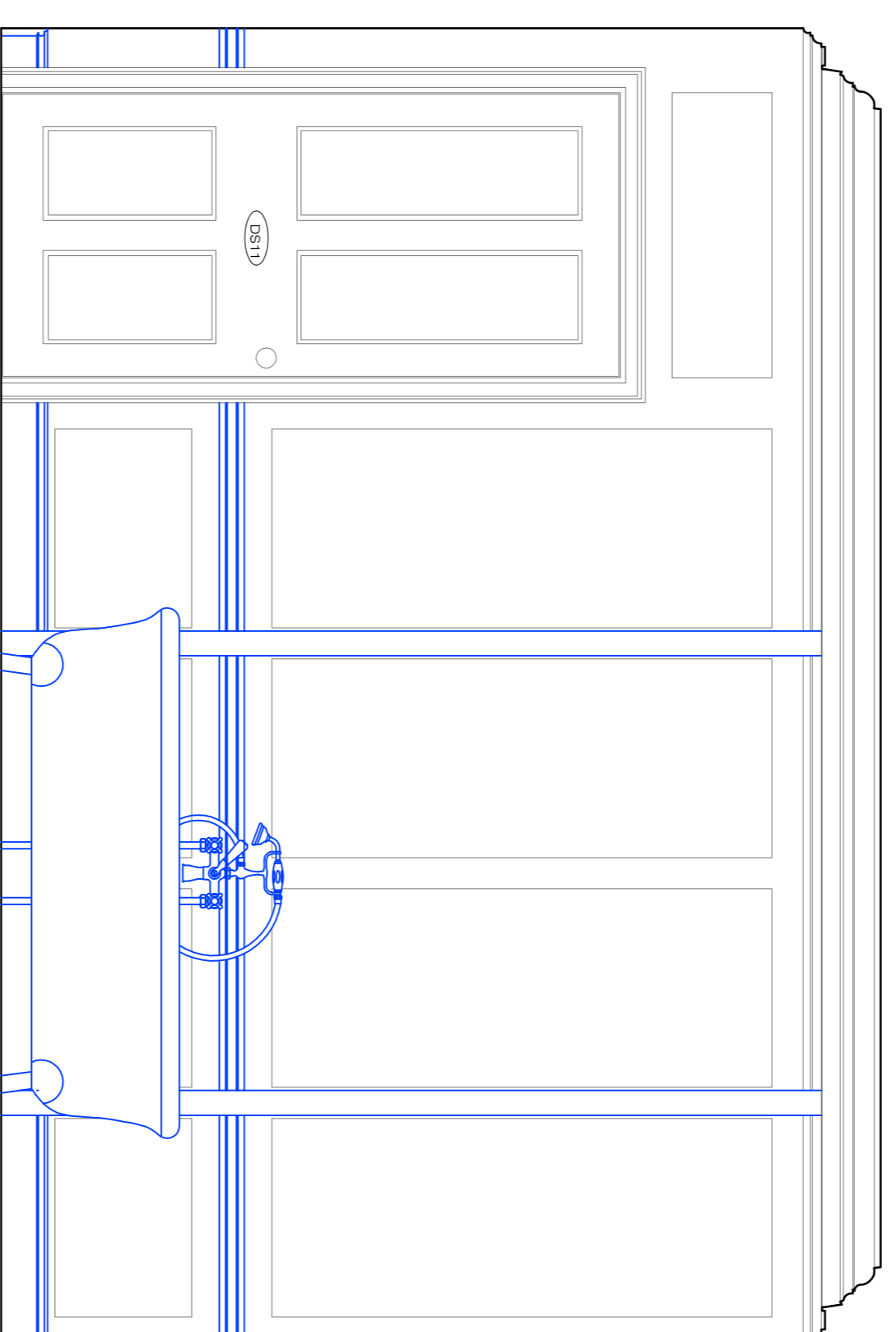

12.05 Elevation C

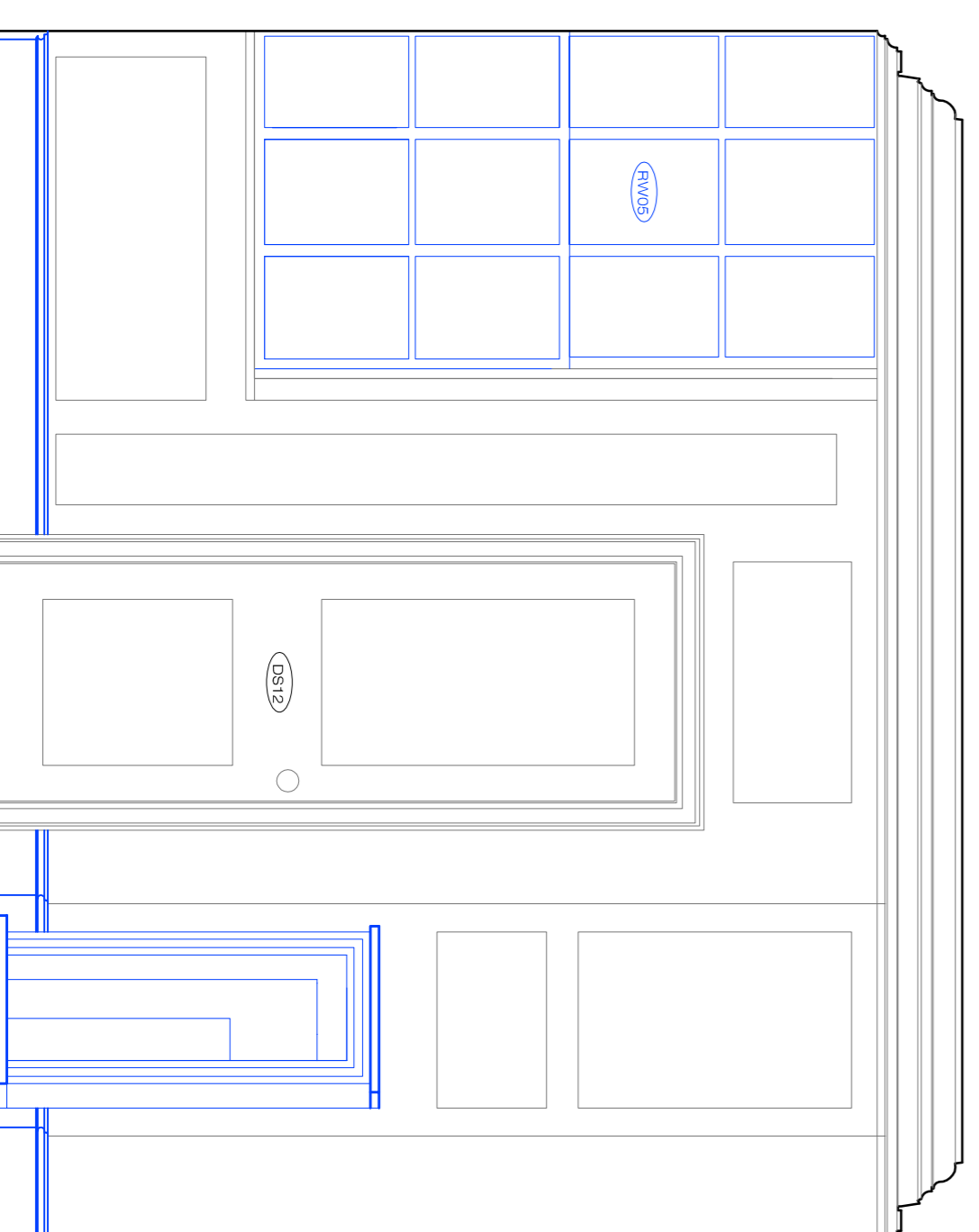

12.05 Elevation D

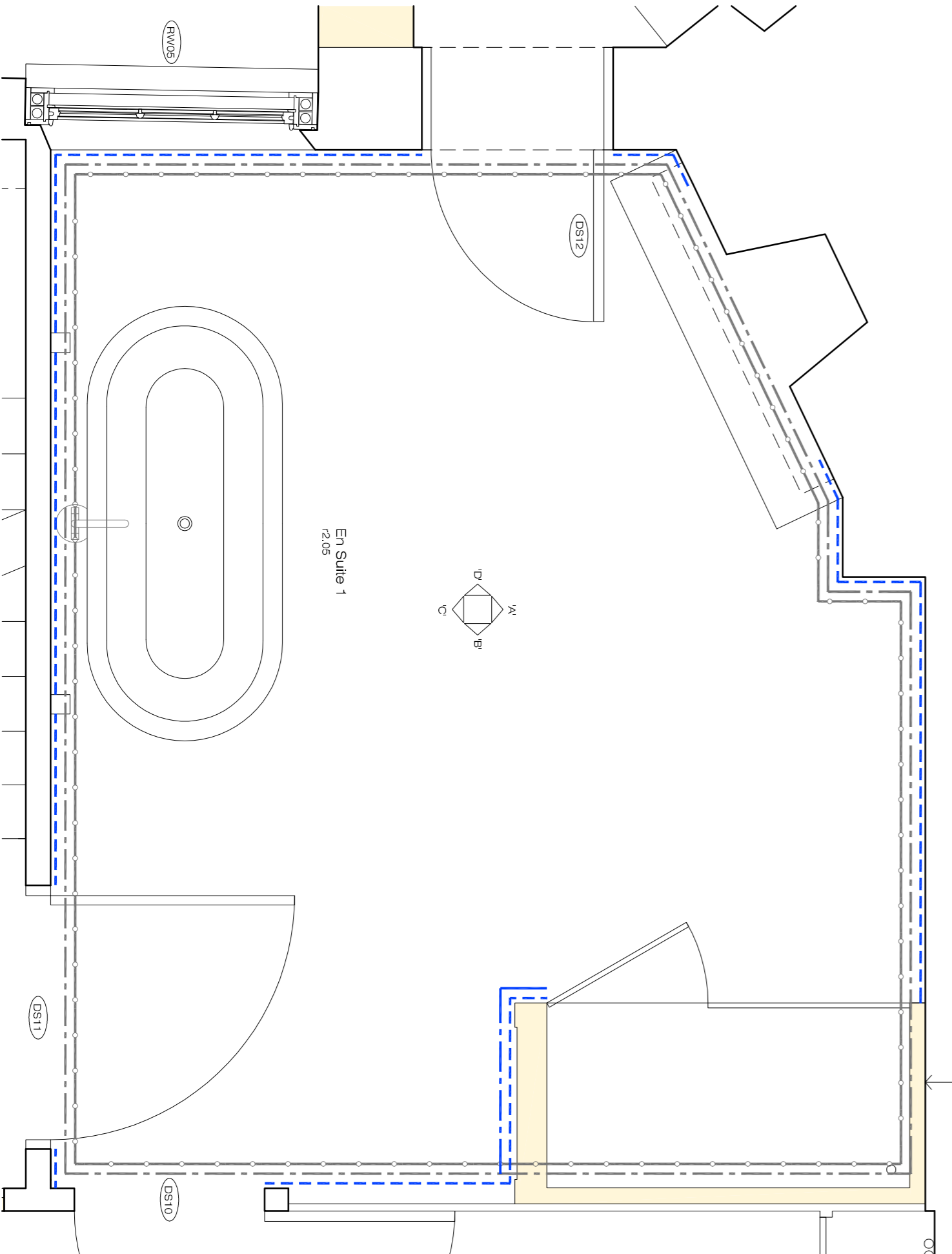

Shower enclosure consisting of maple clad walls bonded to a plywood substrate. Shower tray is a composite stone resin. Size of enclosure coordinated with panel ceiling. Glass facing landing door to be a timber facing panel 2250 High

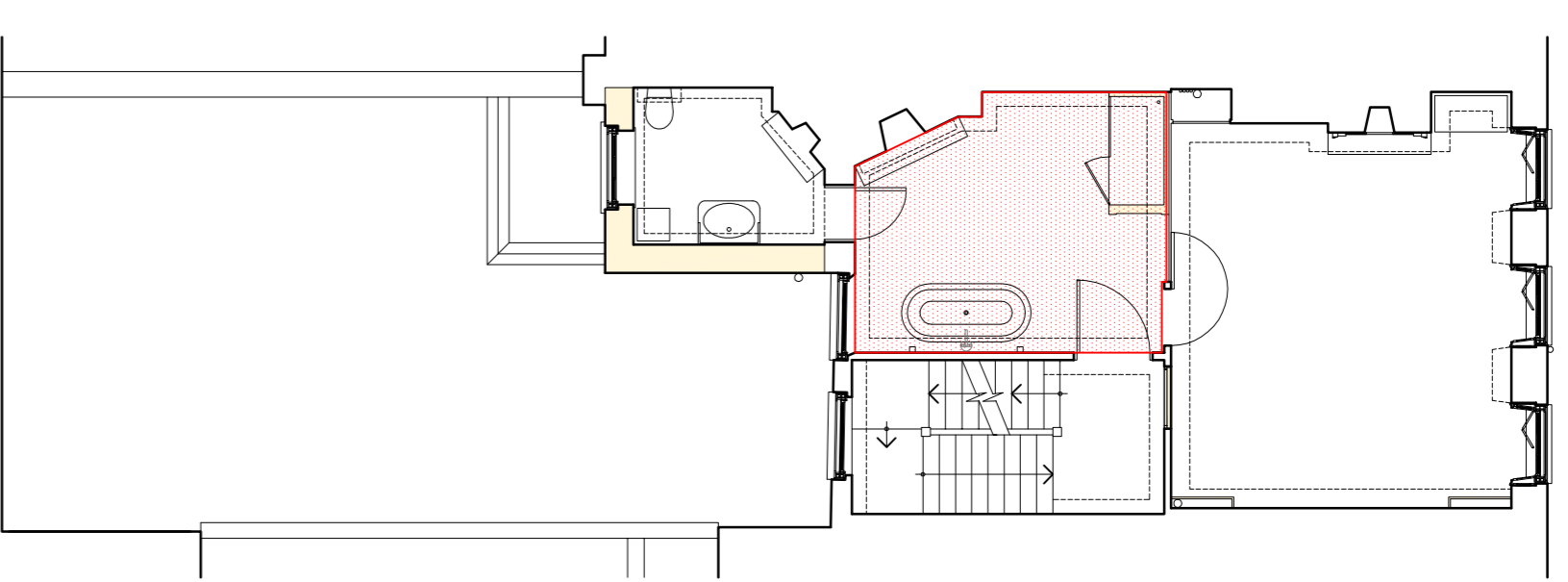

Key Plan

- Cornice Type G**
- Skirting Type I**
- Elevational Line Type Key /
- Existing joinery retained
- Proposed new joinery / fittings
- Plan Line Type Key /
- Existing skirting retained
- Proposed new skirting
- Existing wall panelling retained
- Proposed new wall panelling
- Existing timber cornice retained
- Proposed new timber cornice

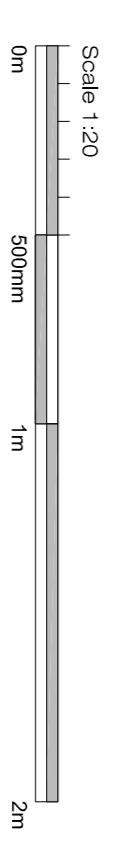

12.05 En-Suite 1

Client: Mr R Crowley

Project: 34 Great James Street

Drawing: Proposed Room Elevations



The Studio
Rear of 43 / 45 High Street
Ringswood
Hampshire BH24 1AD
T: 01425 483155 F: 01425 483156
E: ffordes@etchingham-morris.co.uk

Date: Jun 2019 Dwg No: ST711-65
Scale: 1:200(A1)

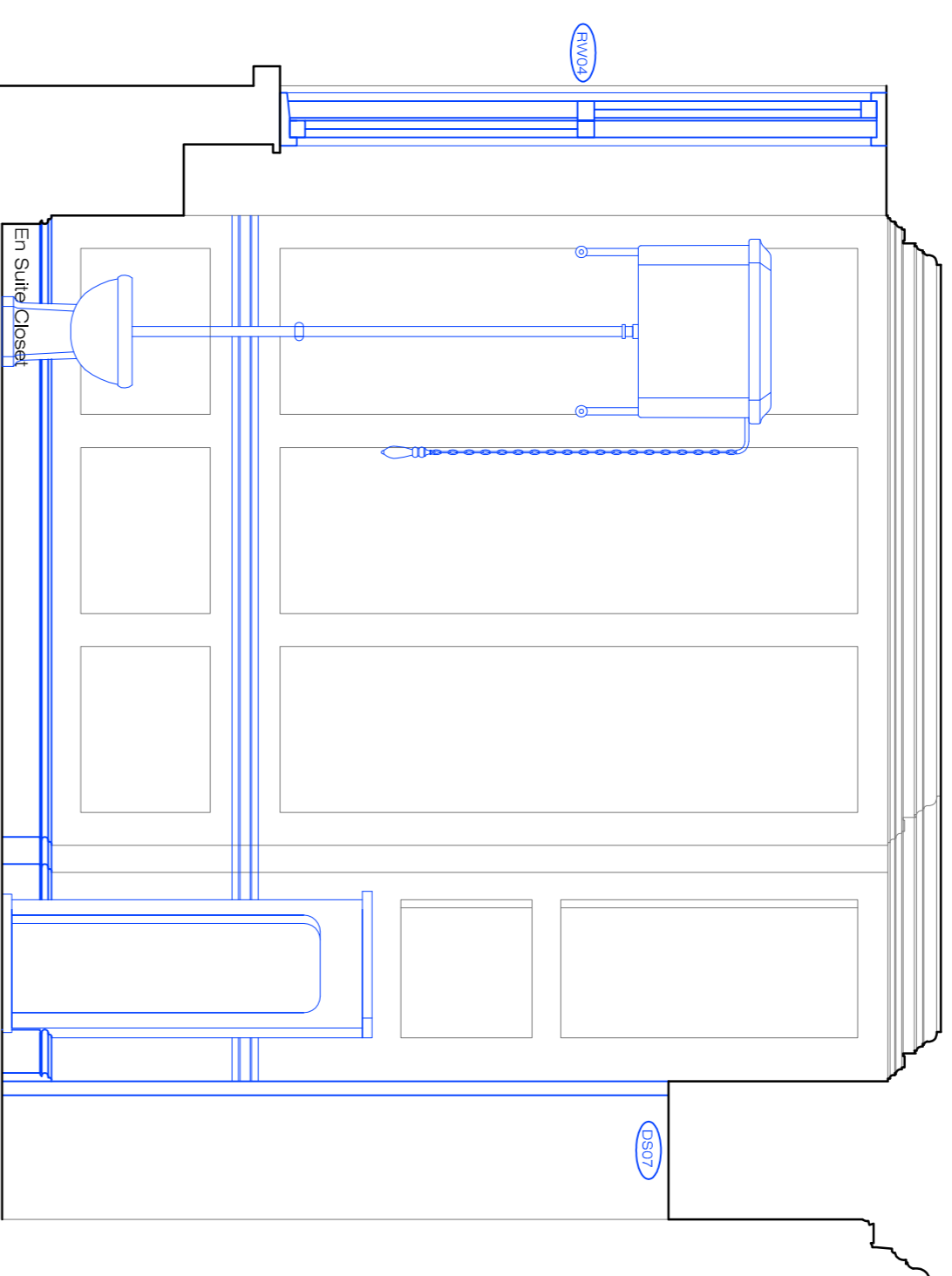

12.06 Elevation A

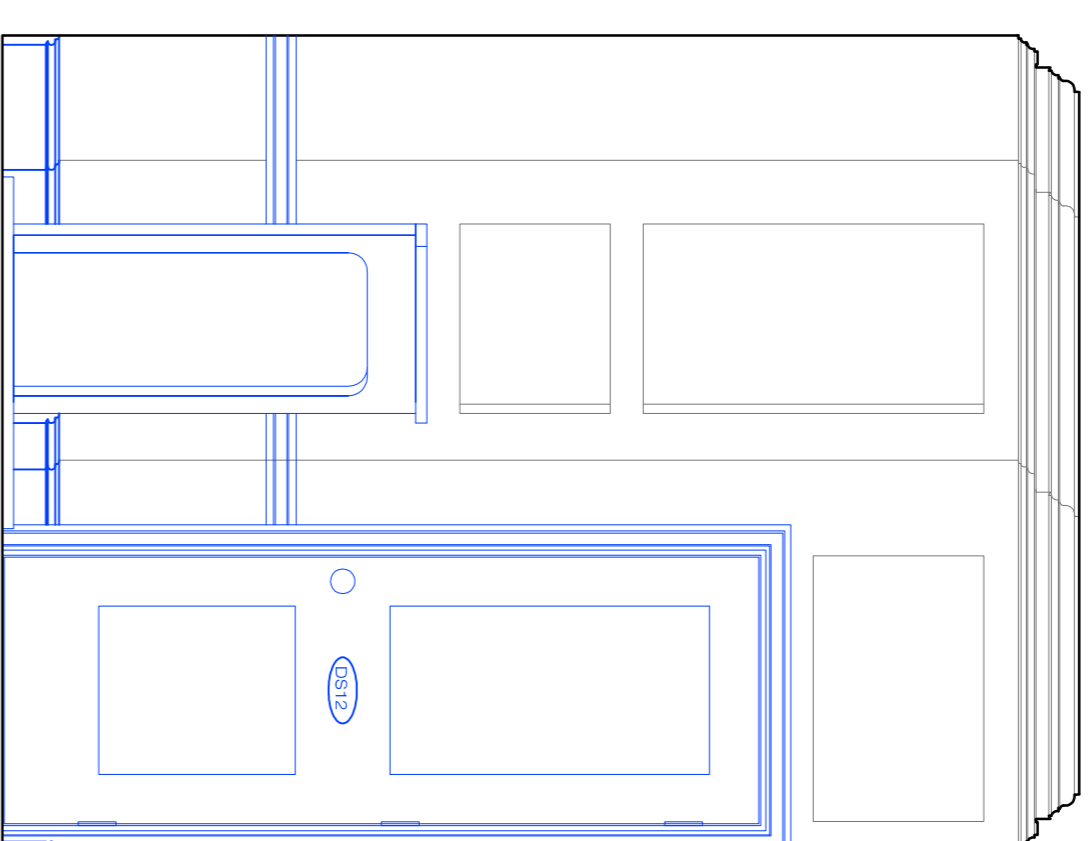

12.06 Elevation B

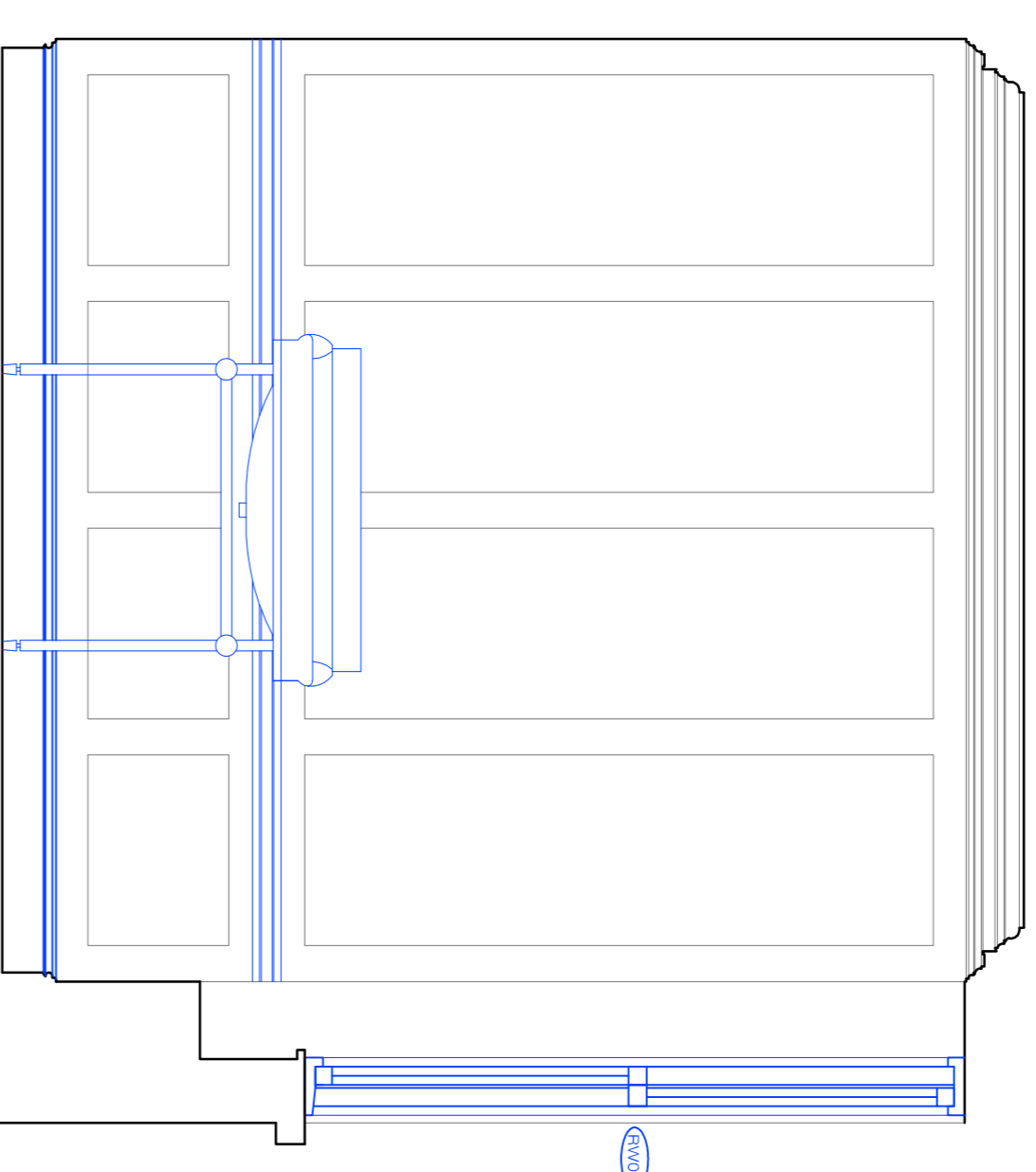

12.06 Elevation C

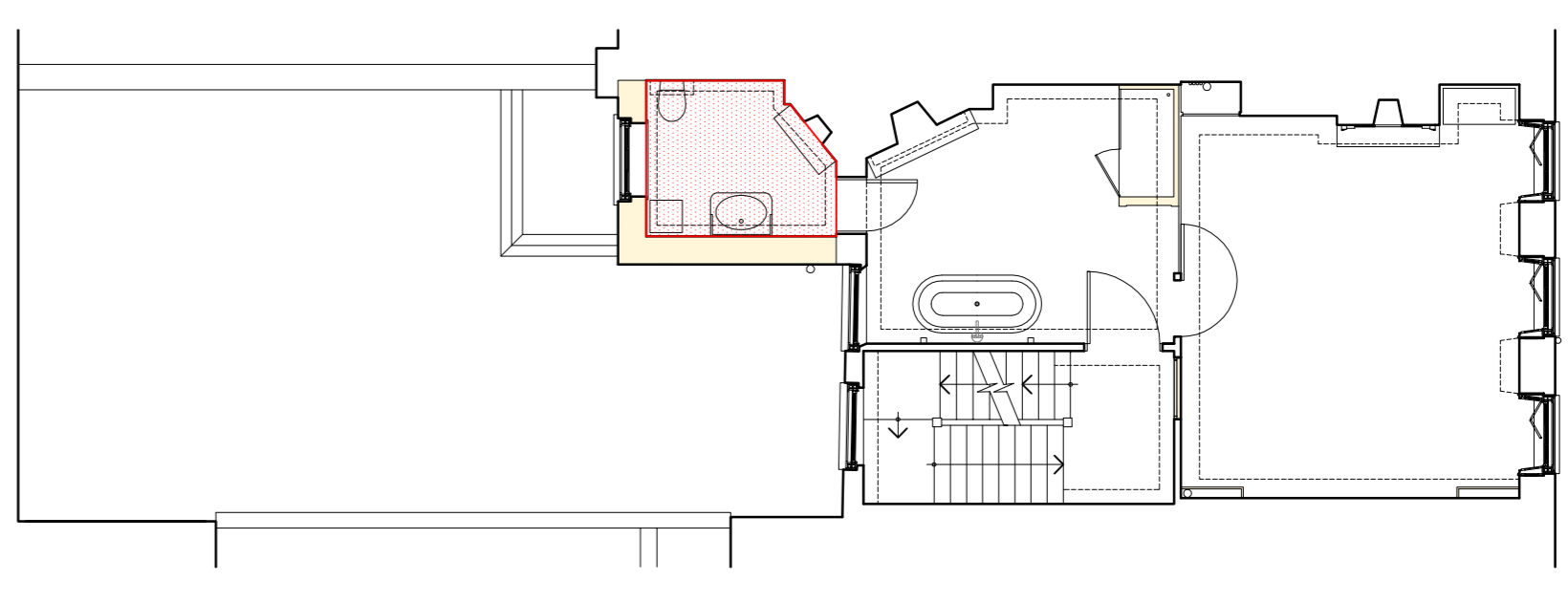

Key Plan

Cornice Type I

Skirting Type I

Elevation Line Type Key:

Existing joinery retained
Proposed new joinery / fittings

Plan Line Type Key:

Existing skirting retained
Proposed new skirting
Existing wall panelling retained
Proposed new wall panelling
Existing timber cornice retained
Proposed new timber cornice

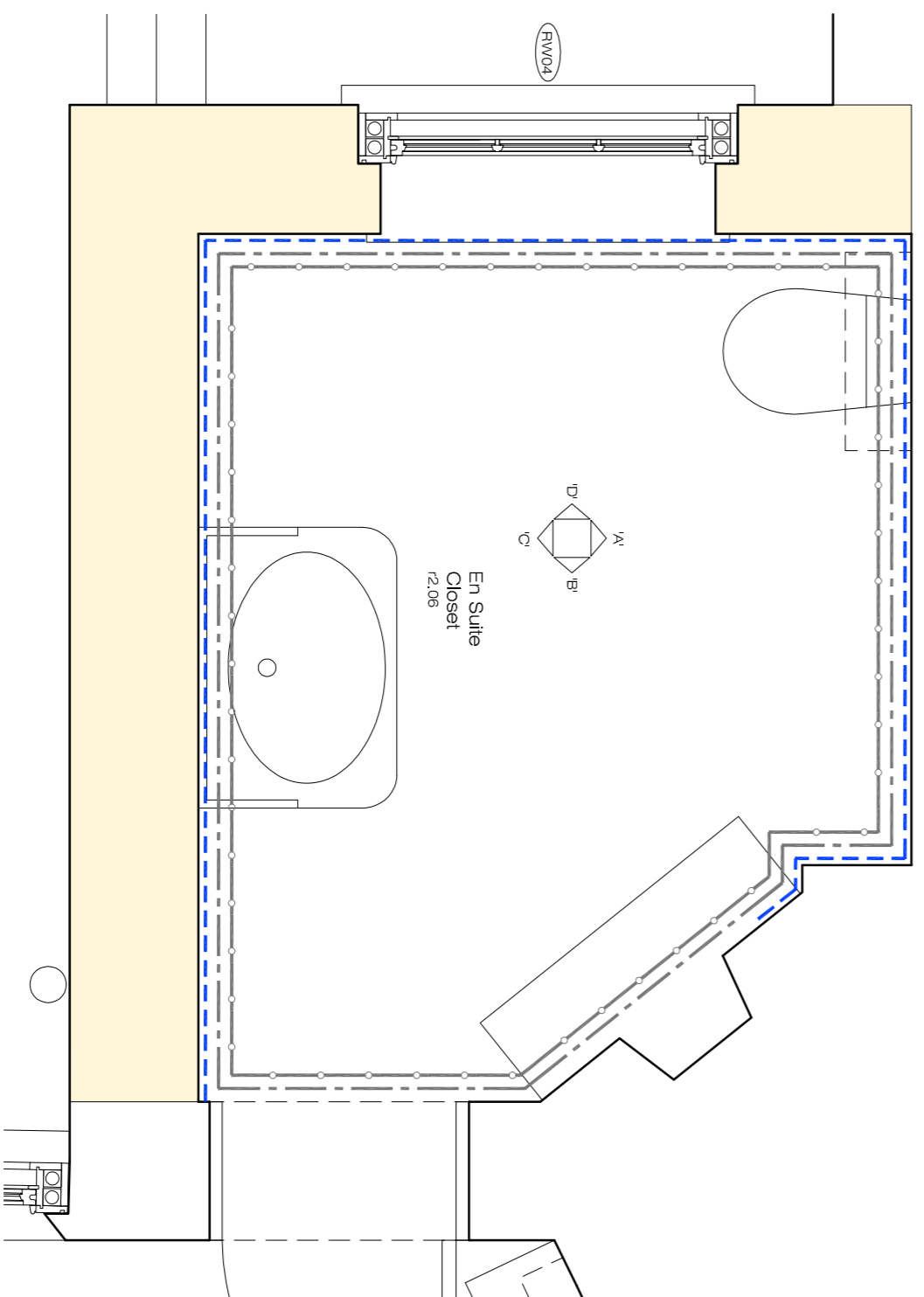

12.06 En-Suite Closet

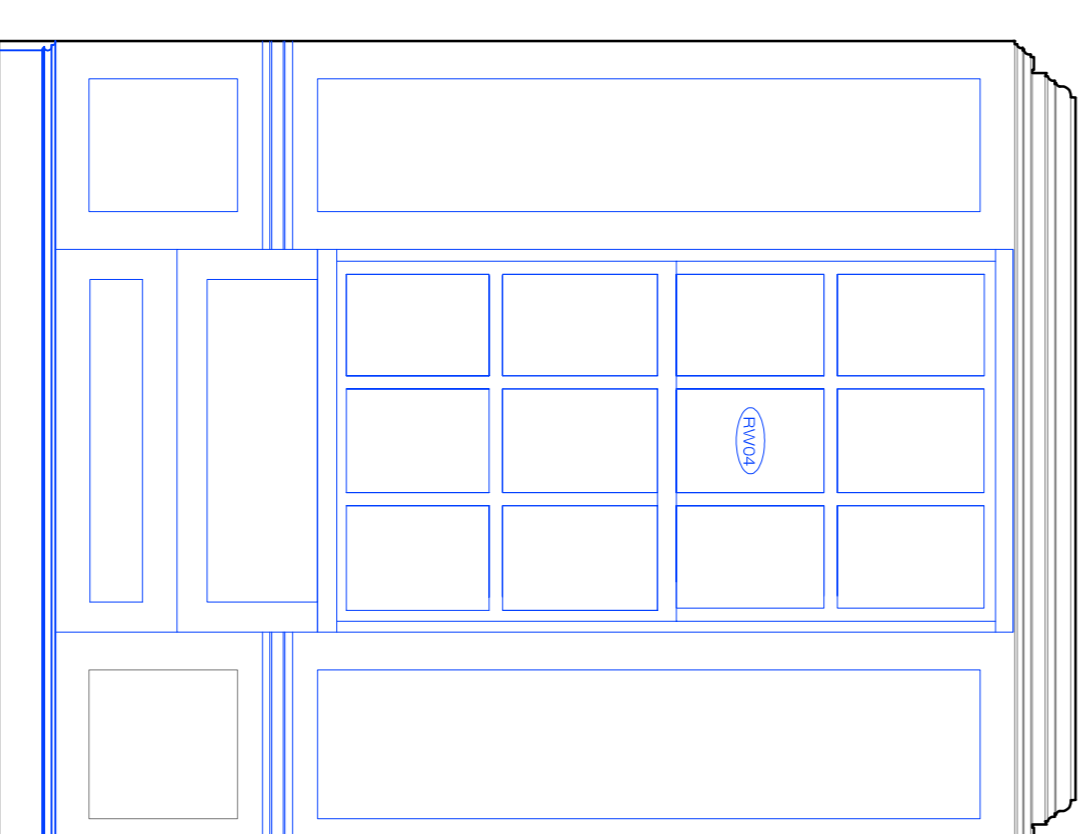

12.06 Elevation D

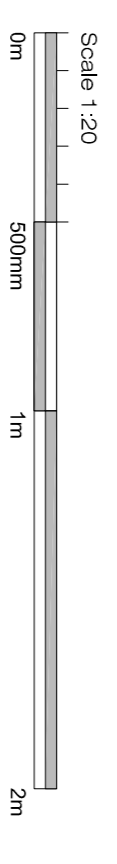

12.06 En-Suite Closet

Client: Mr R Crowley

Project: 34 Great James Street

Drawing: Proposed Room Elevations



ETCHINGAM MORRIS
ARCHITECTURE LTD
www.etchingam-morris.co.uk

The Studio

Rear of 43 / 45 High Street

Ripswold

Hampshire

BH24 1AD

T: 01425 483155 F: 01425 483156

E: fondesk@etchingam-morris.co.uk

Date: Jun 2019

Dwg No:

Scale: 1:200A1

ST711-66

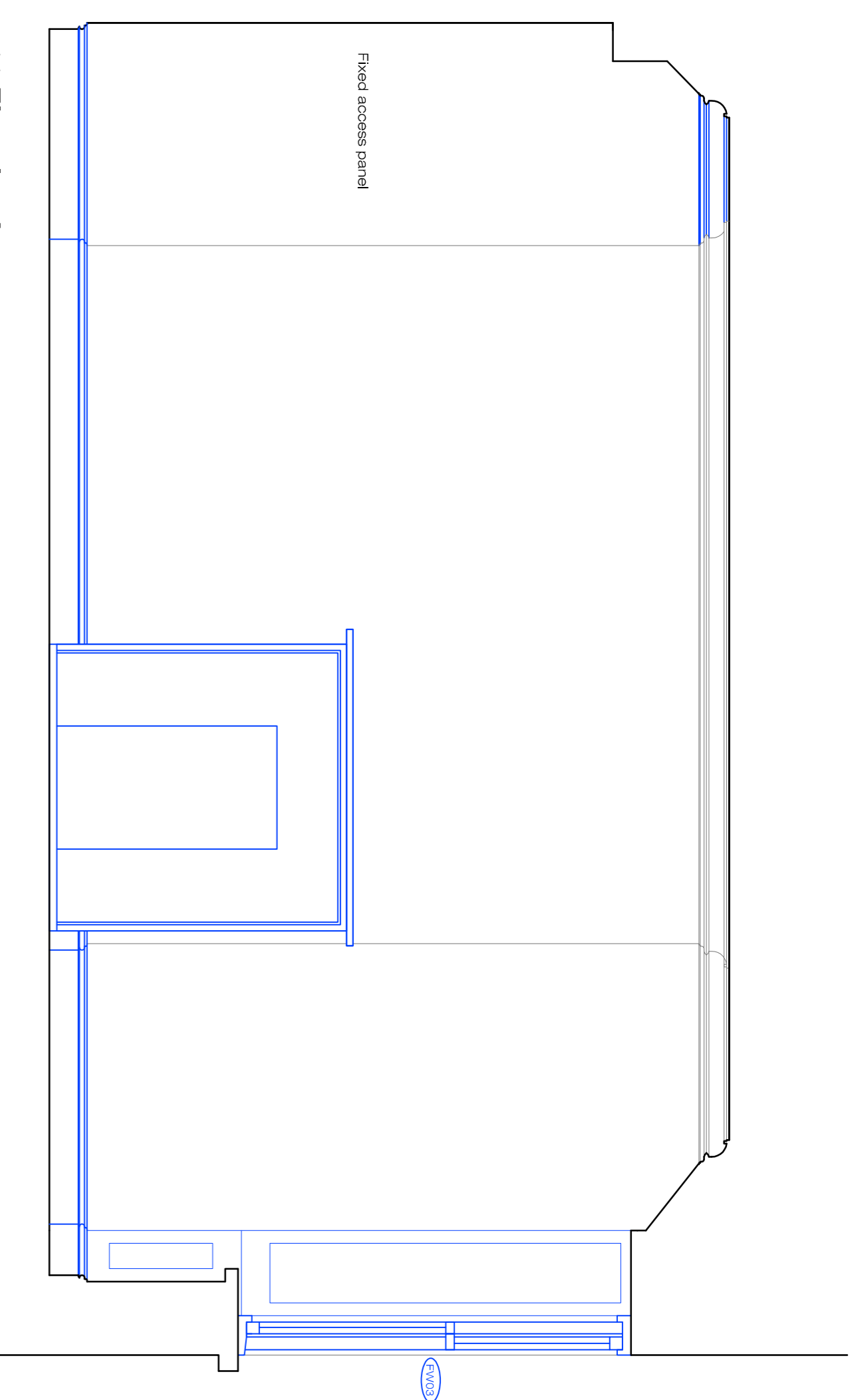

r3.02 Elevation A

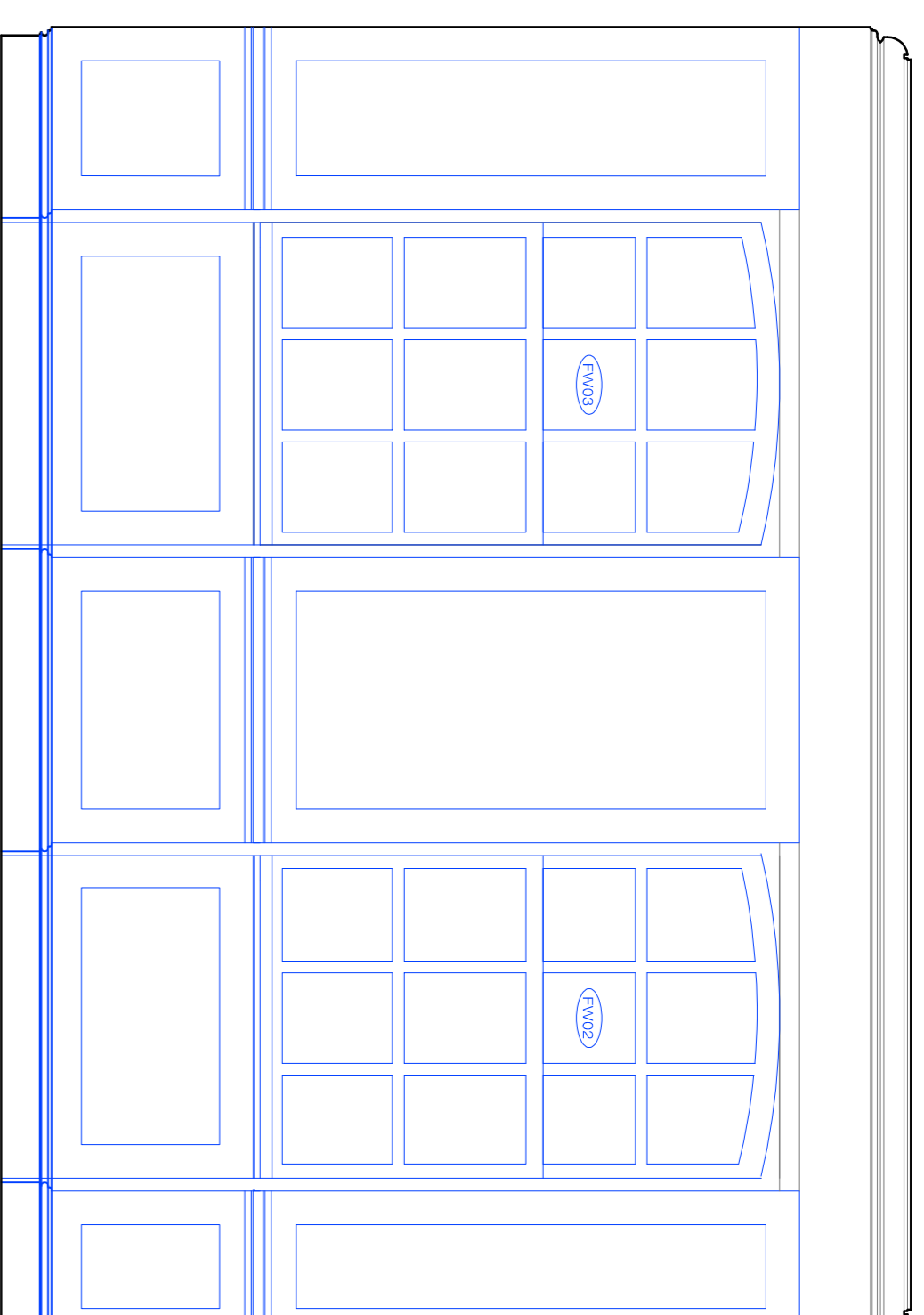

r3.02 Elevation B

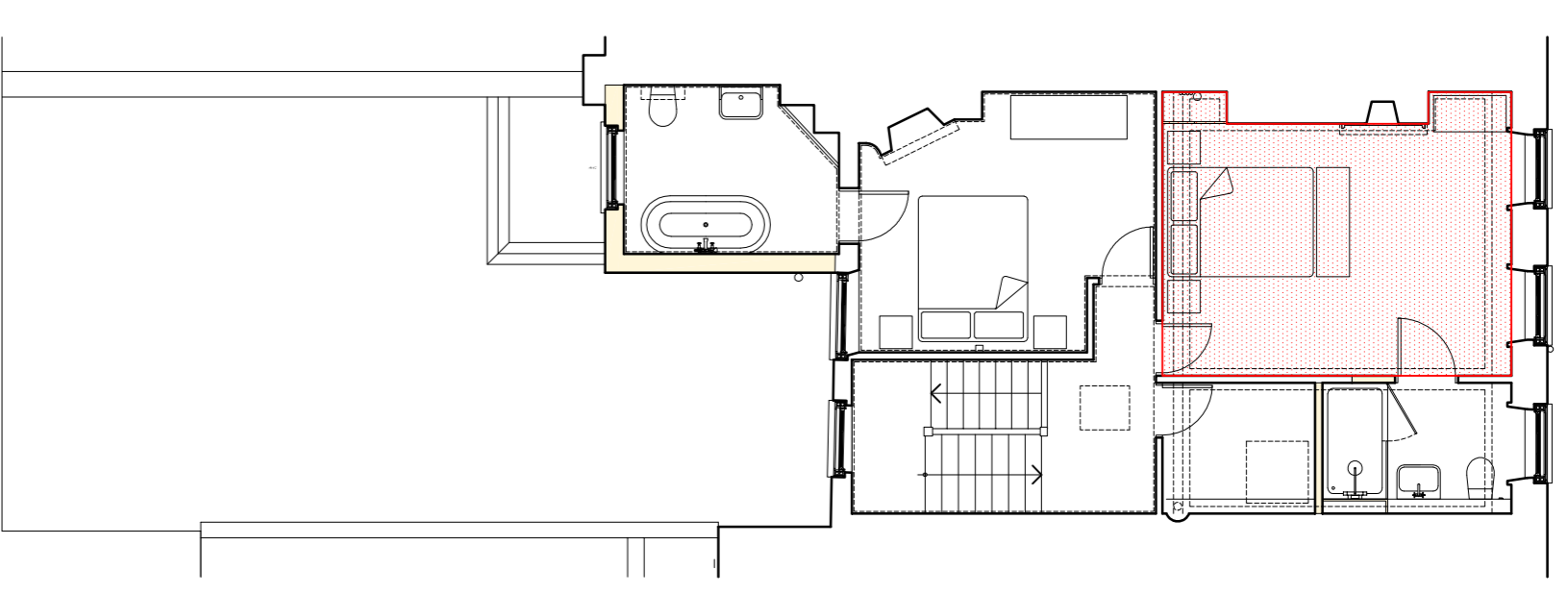

Key Plan

Cornice Type J

Skirting Type K

Elevation Line Type Key:

Existing joinery retained

Proposed new joinery / fittings

Plan Line Type Key:

Existing skirting retained

Proposed new skirting

Existing wall panelling retained

Proposed new wall panelling

Existing timber cornice retained

Proposed new timber cornice

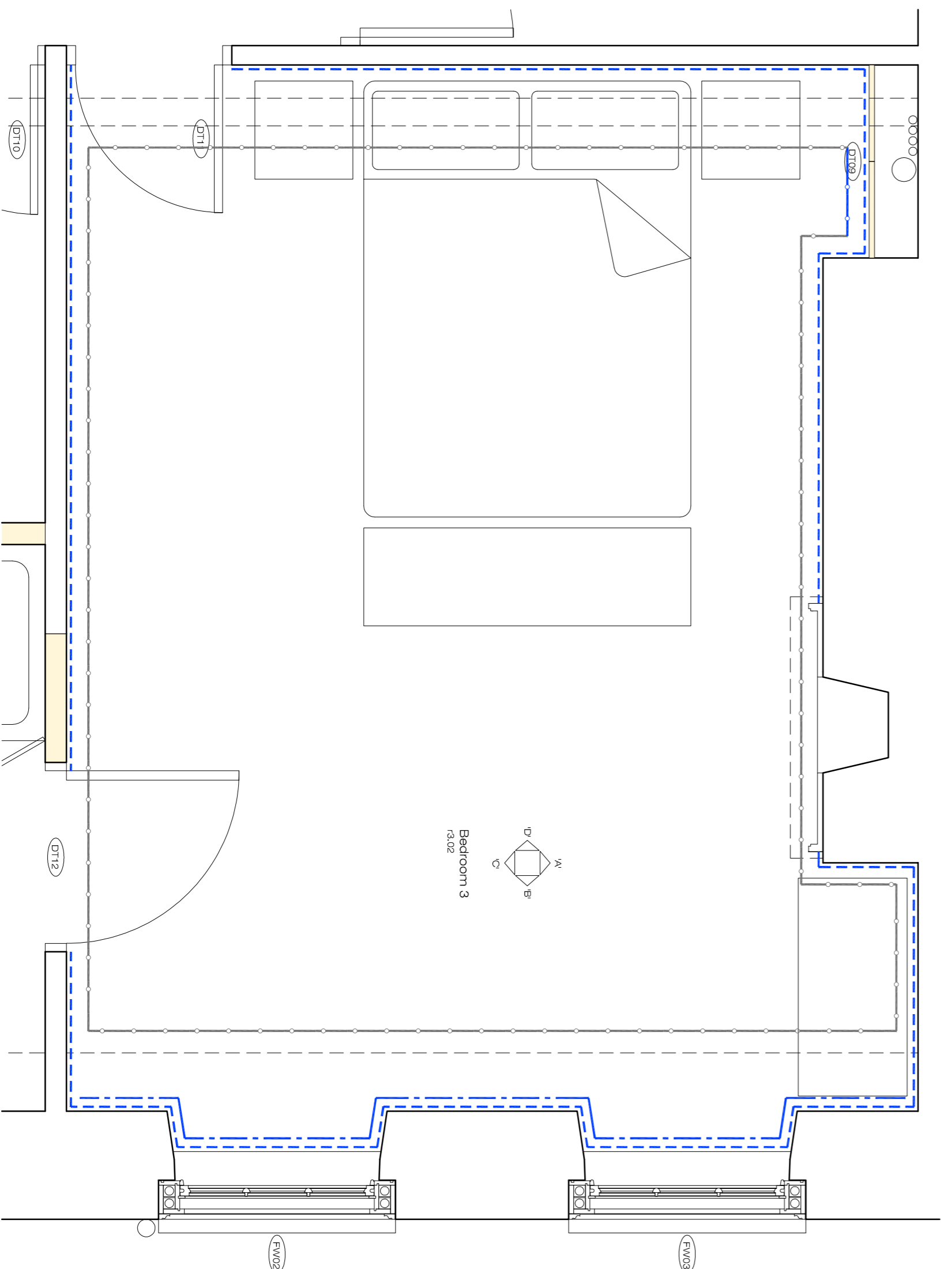

r3.02 Bedroom 3

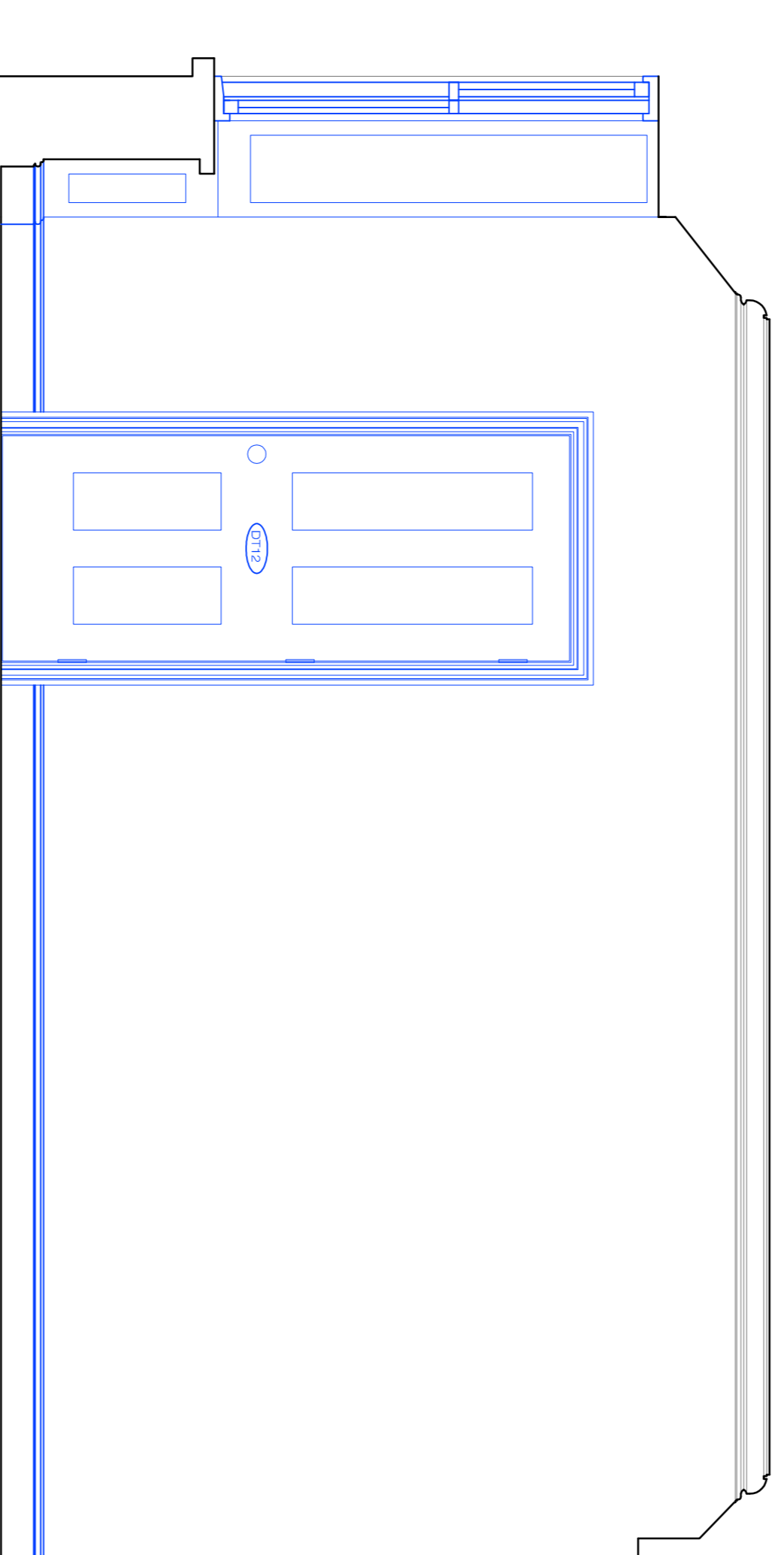

r3.02 Elevation C

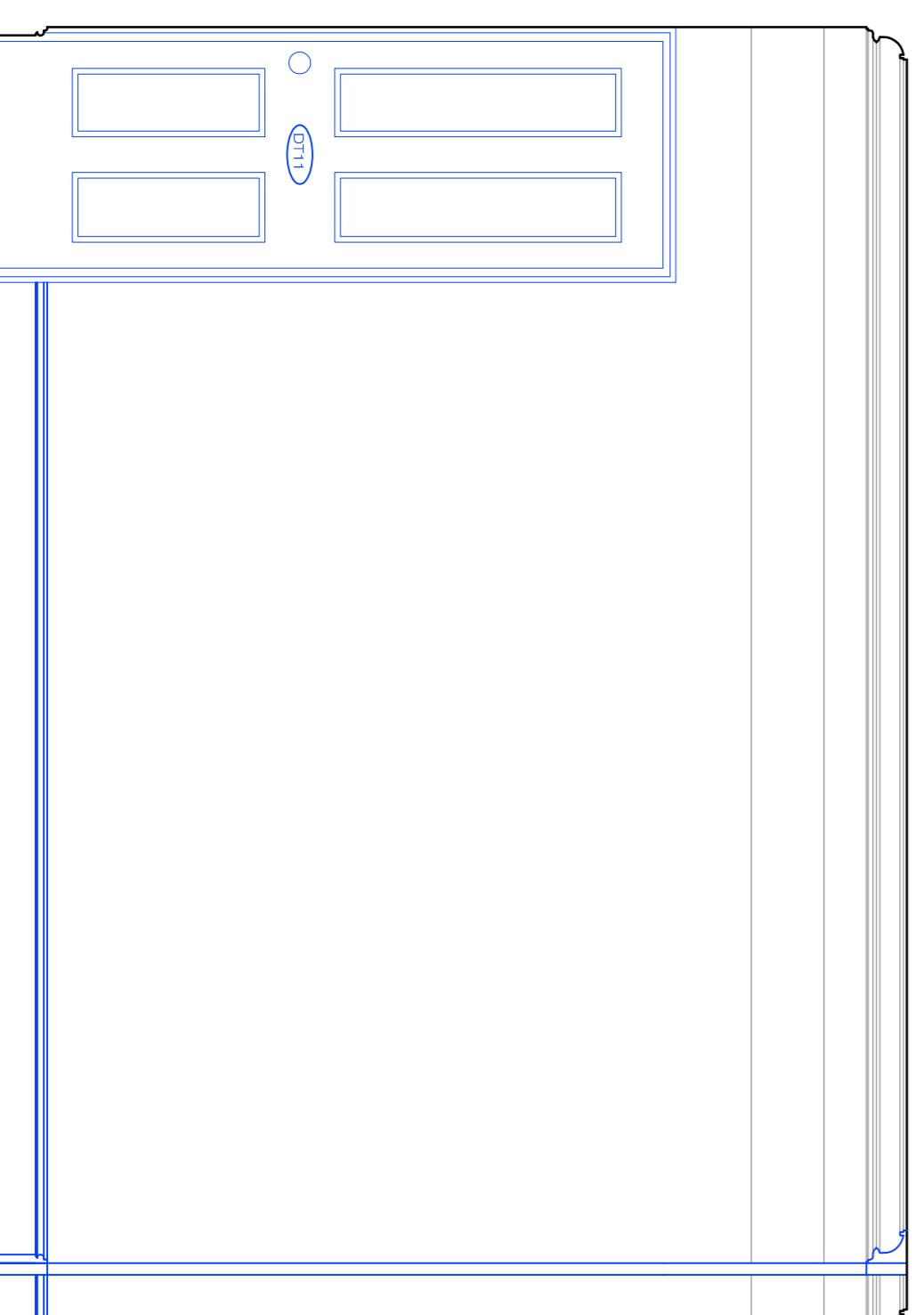

r3.02 Elevation D

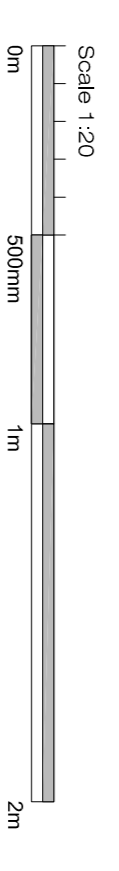

r3.02 Bedroom 3

Client: Mr R Crowley

Project: 34 Great James Street

Drawing: Proposed Room Elevations



ETCHINGAM MORRIS
ARCHITECTURE LTD

www.etchingam-morris.co.uk

The Studio
Rear of 43 / 45 High Street
Ripswold
Hampshire BH24 1AD

T: 01425 483155 F: 01425 483156
E: ffordes@etchingam-morris.co.uk

Date: Jun 2019
Scale: 1:200(A1)

Dwg No: ST711-67

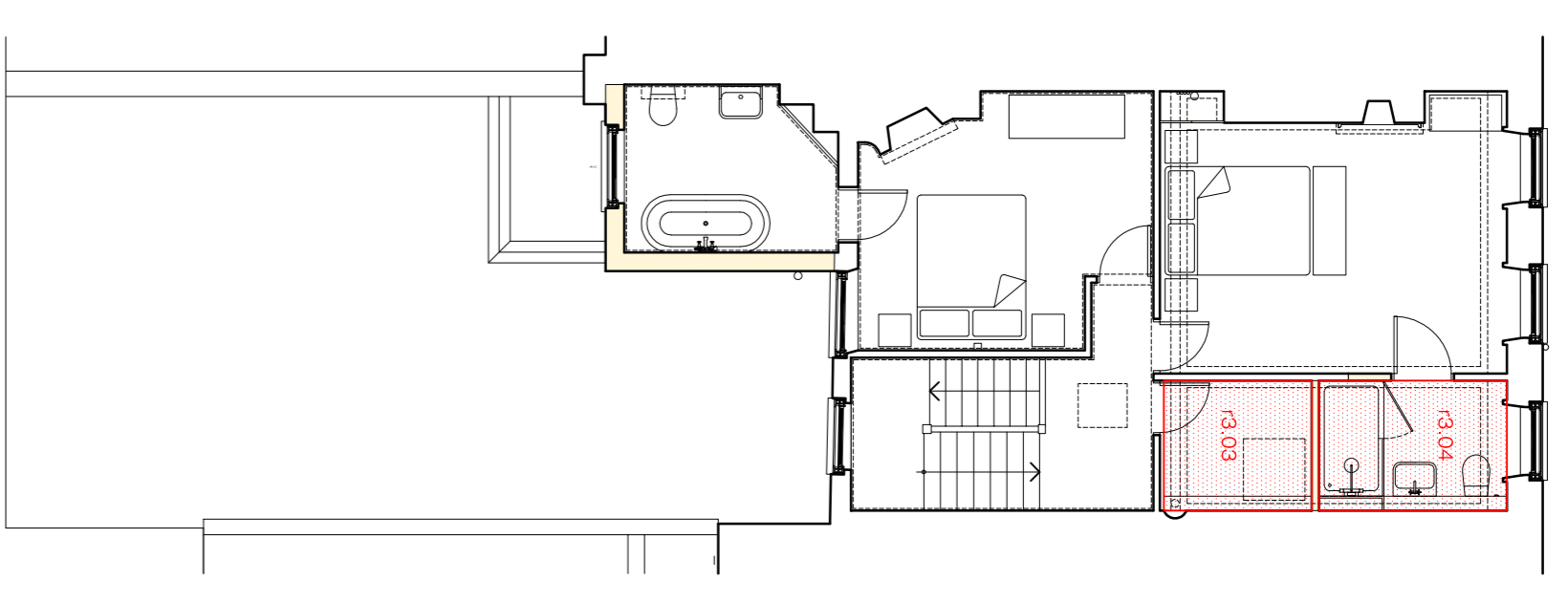
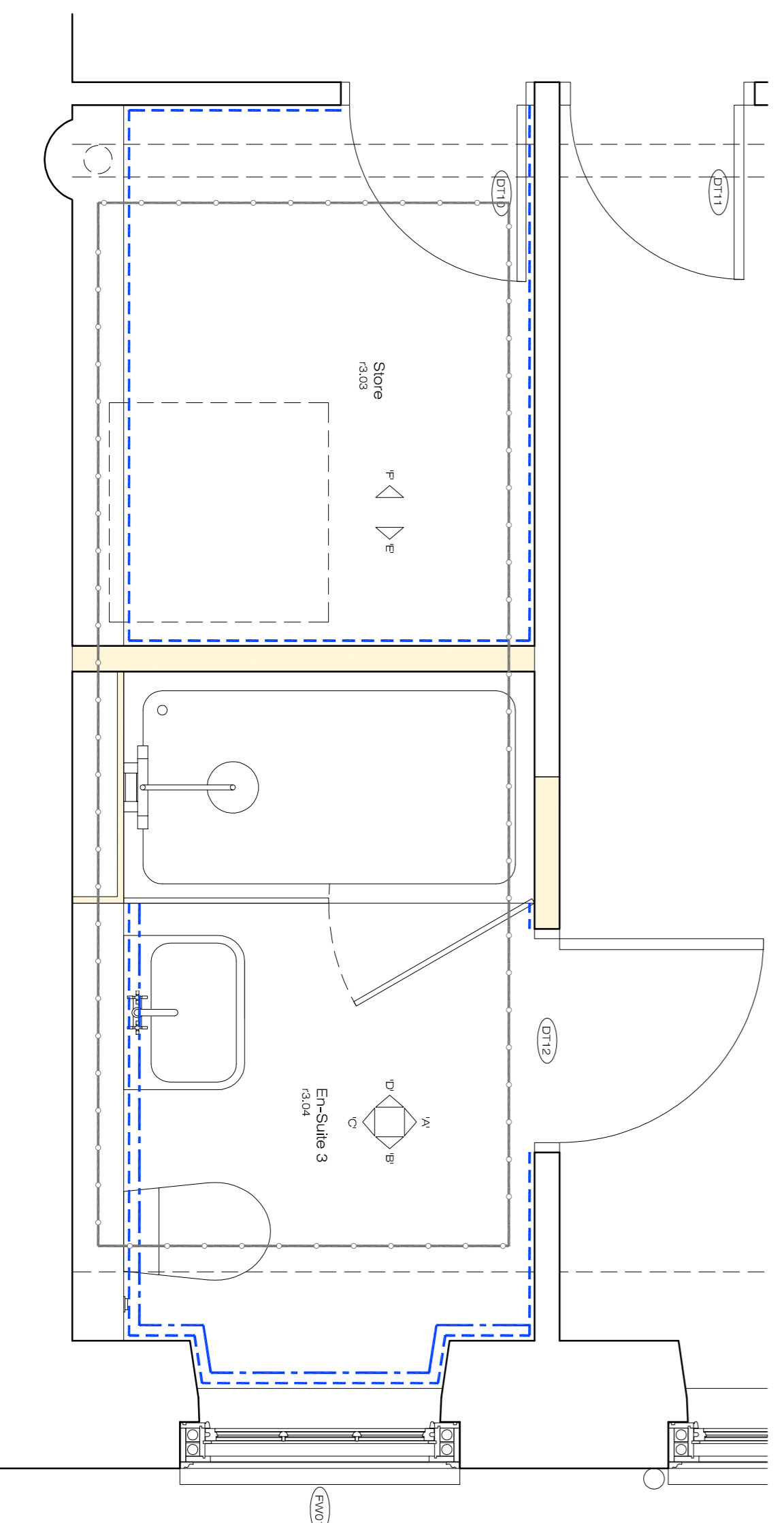
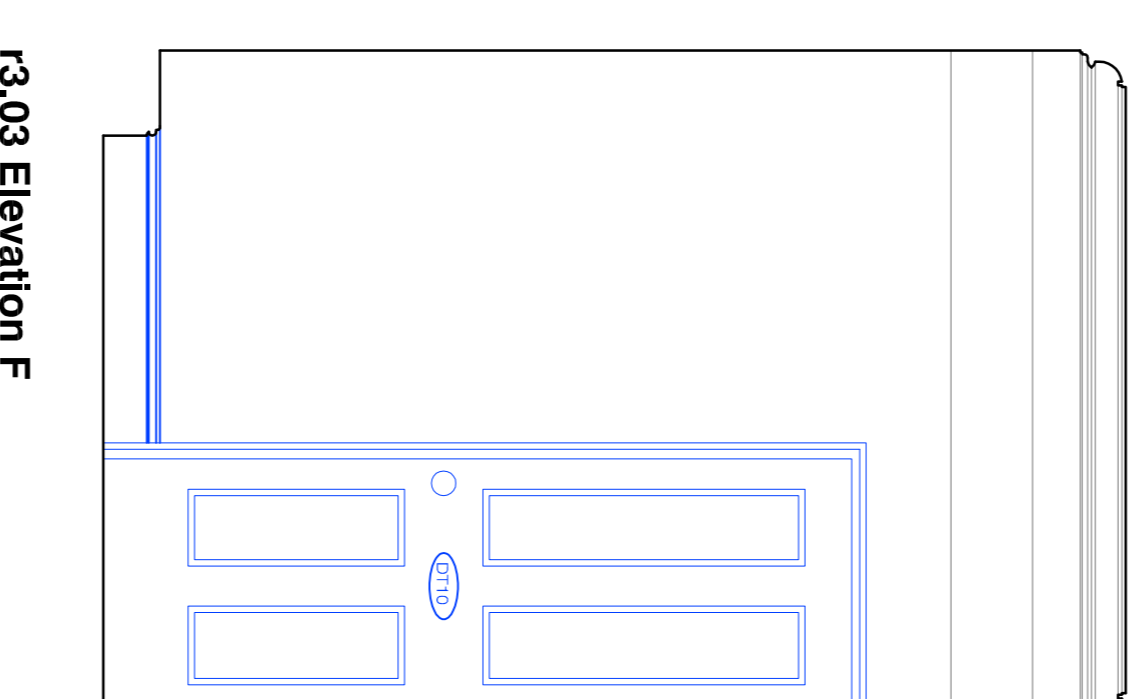
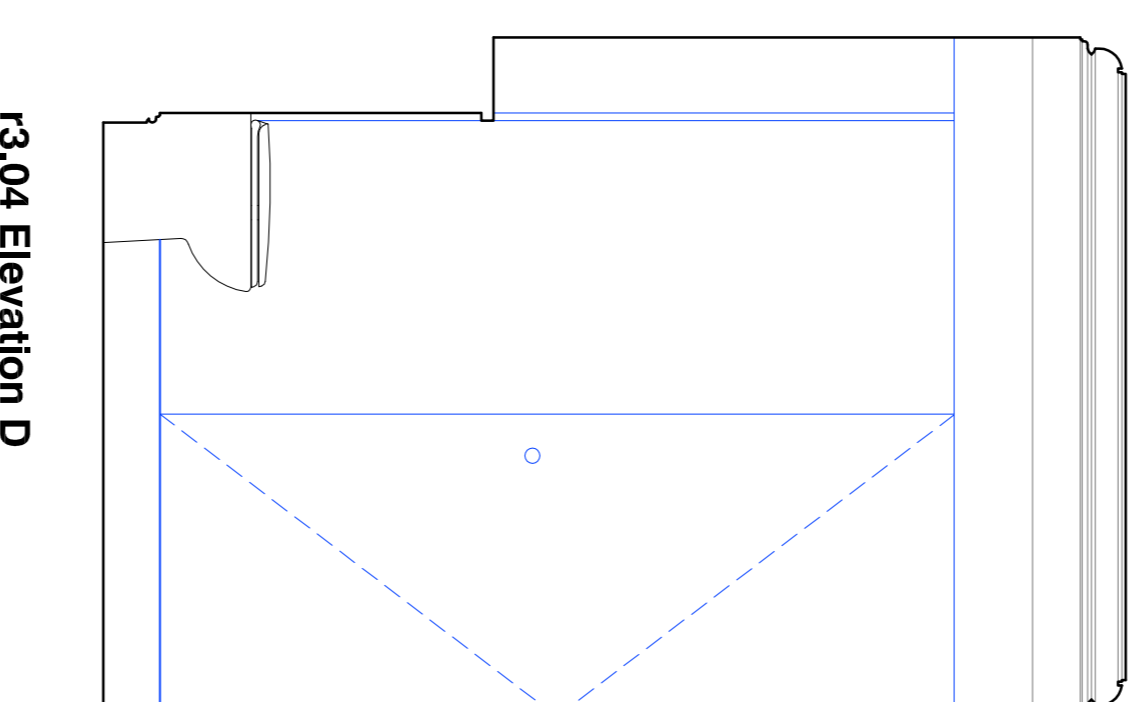
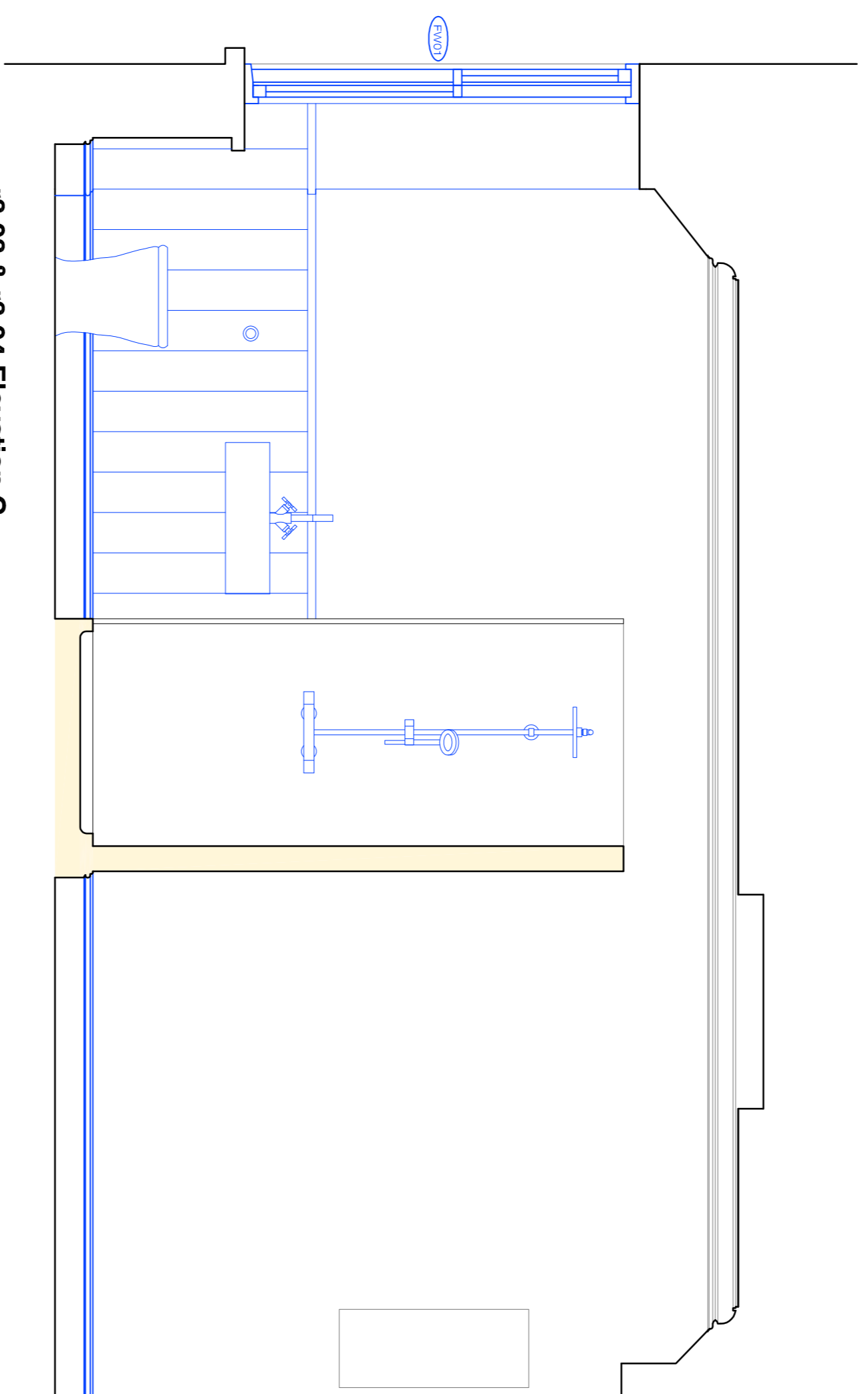
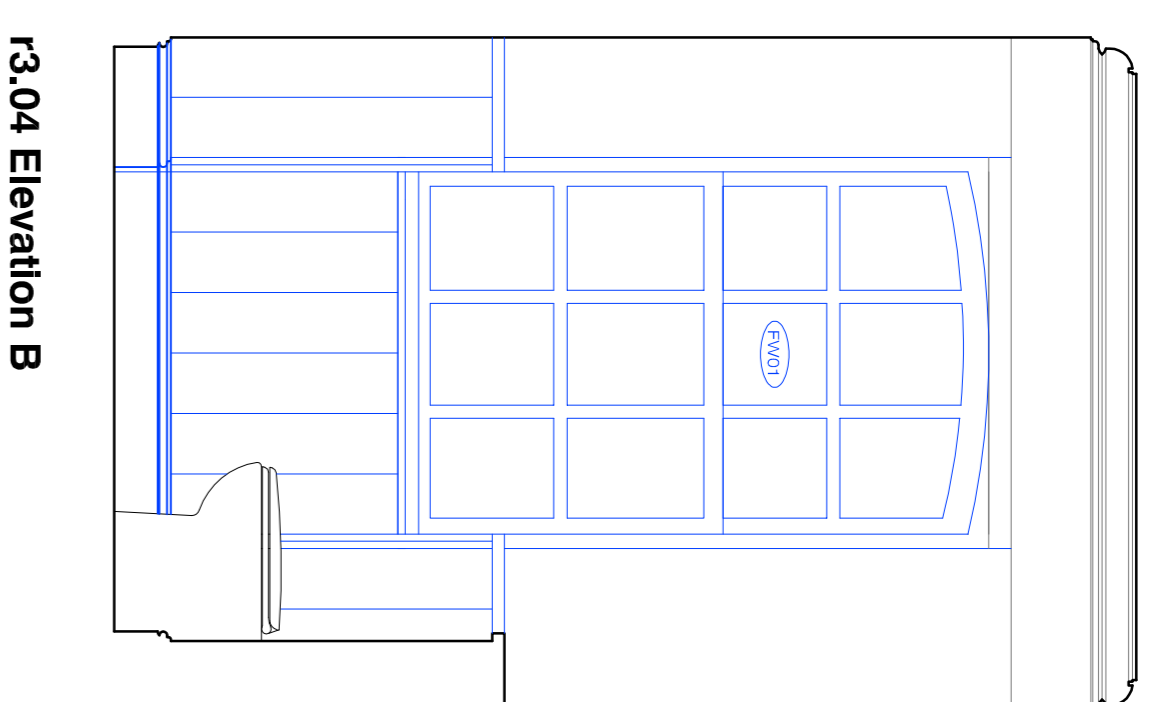
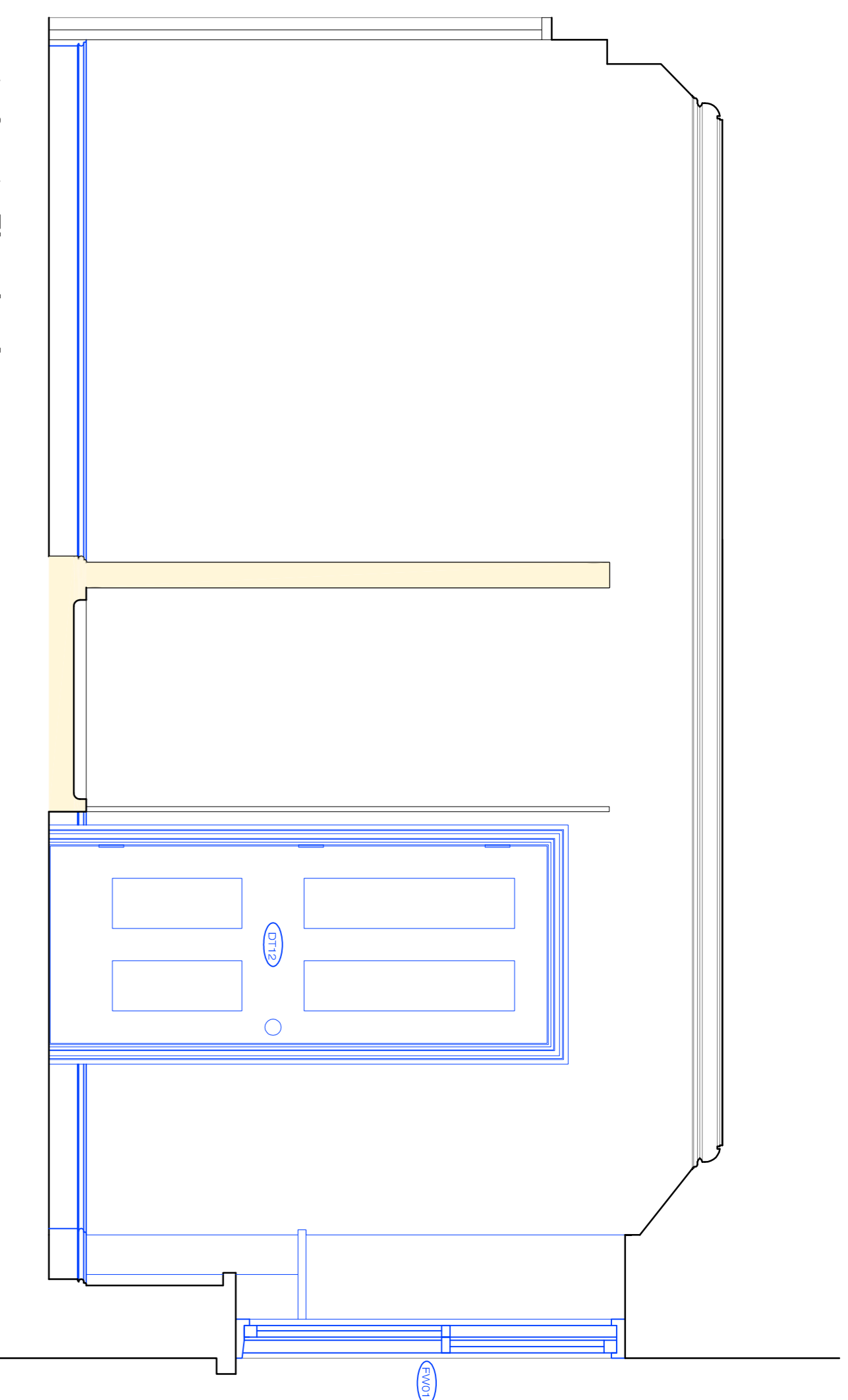

Key Plan

Cornice Type J

Skirting Type K

Elevation Line Type Key:

Existing joinery retained

Proposed new joinery / fittings

Plan Line Type Key:

Existing skirting retained

Proposed new skirting

Existing wall paneling retained

Proposed new wall paneling

Existing timber cornice retained

Proposed new timber cornice

Scale 1:20
0m 500mm 1m 2m

r3.03 Store & r3.04 En-Suite 3

Client: Mr R Crowley

Project: 34 Great James Street
Proposed Room Elevations

Drawing: Proposed Room Elevations



The Studio
Rear of 43 / 45 High Street
Hampshire BH24 1AD

T: 01425 483155 **F:** 01425 483156
E: fordesk@etchingham-morris.co.uk

Date: Jun 2019 **Dwg No:** ST711-68
Scale: 1:20(AX1)

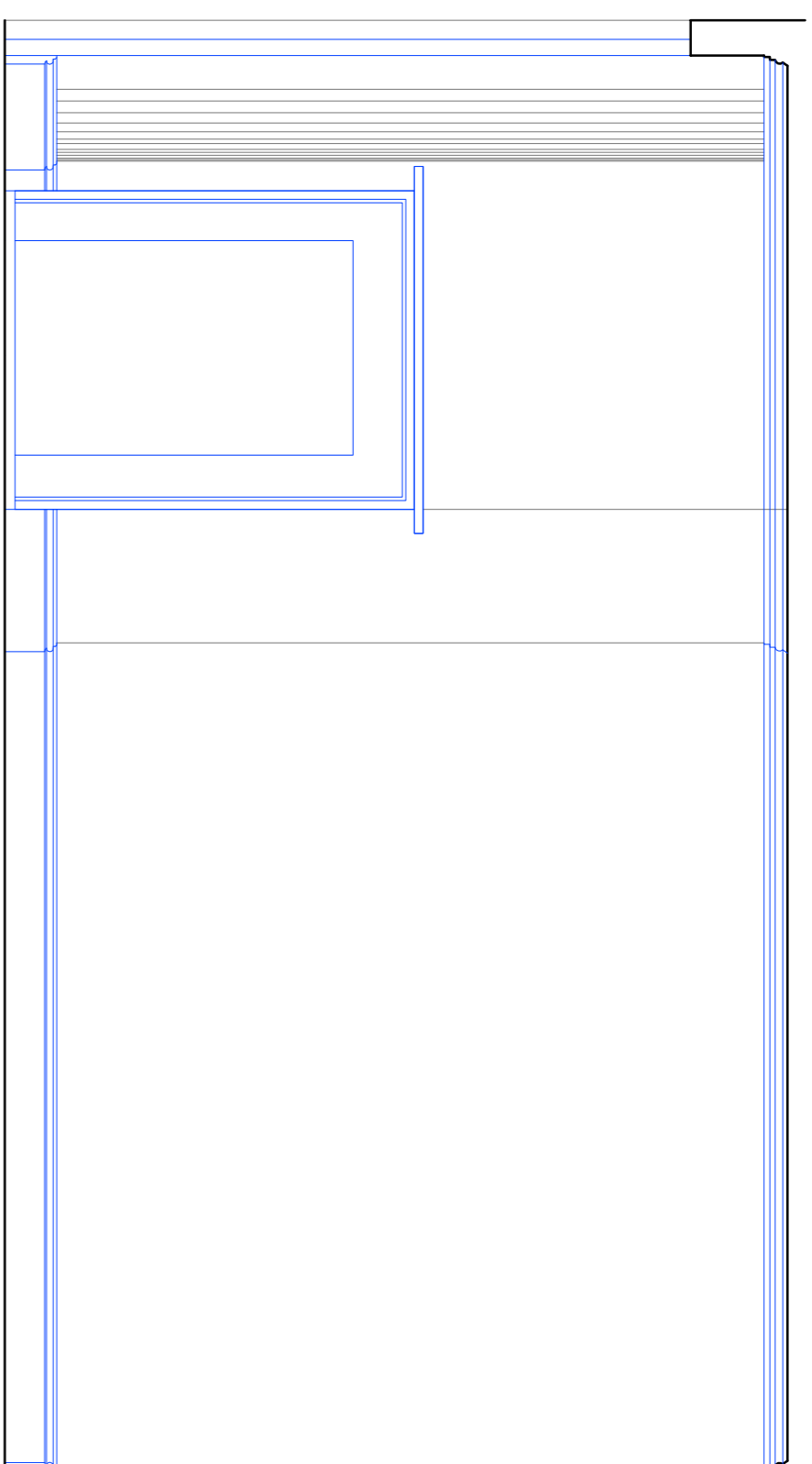

r3.05 Elevation A

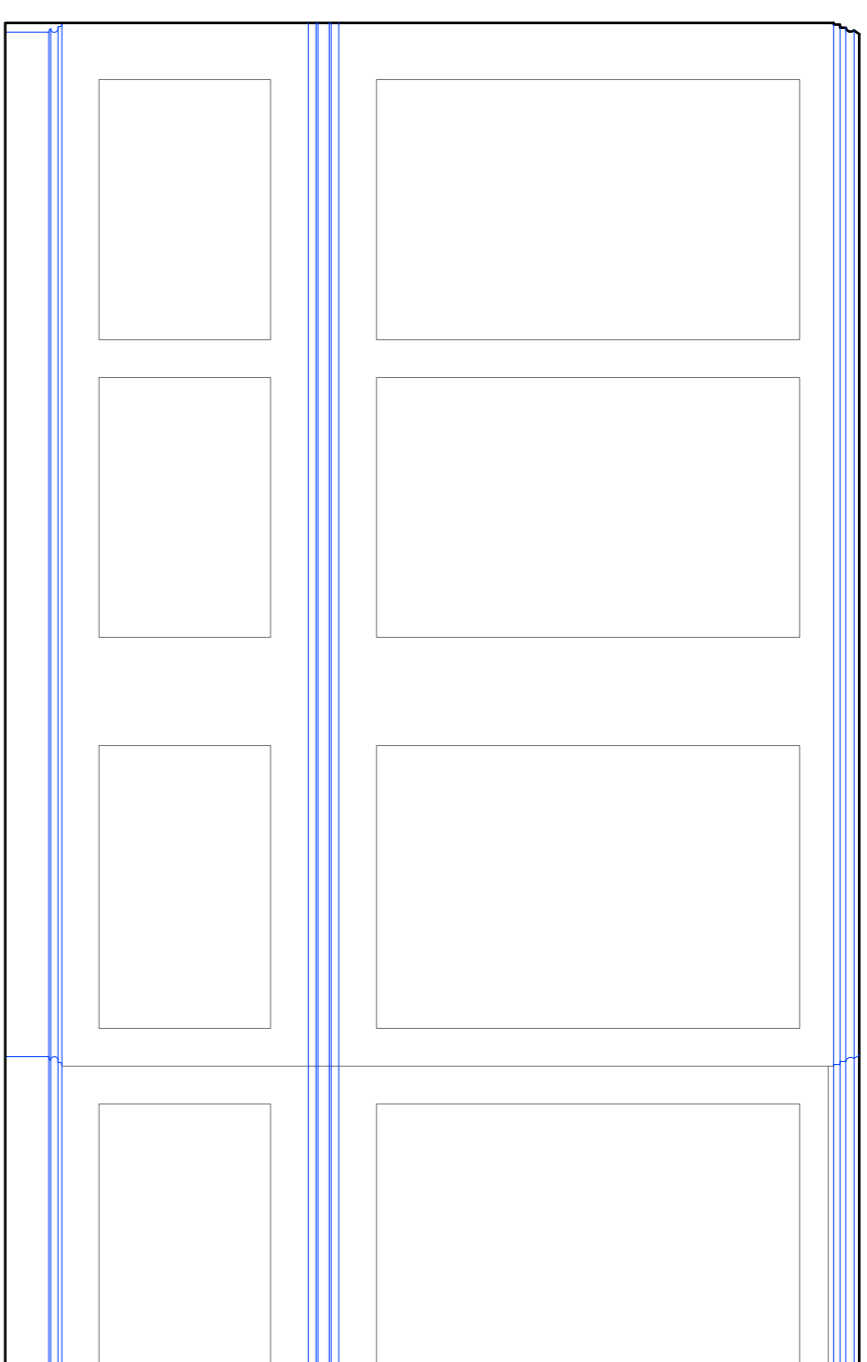

r3.05 Elevation B

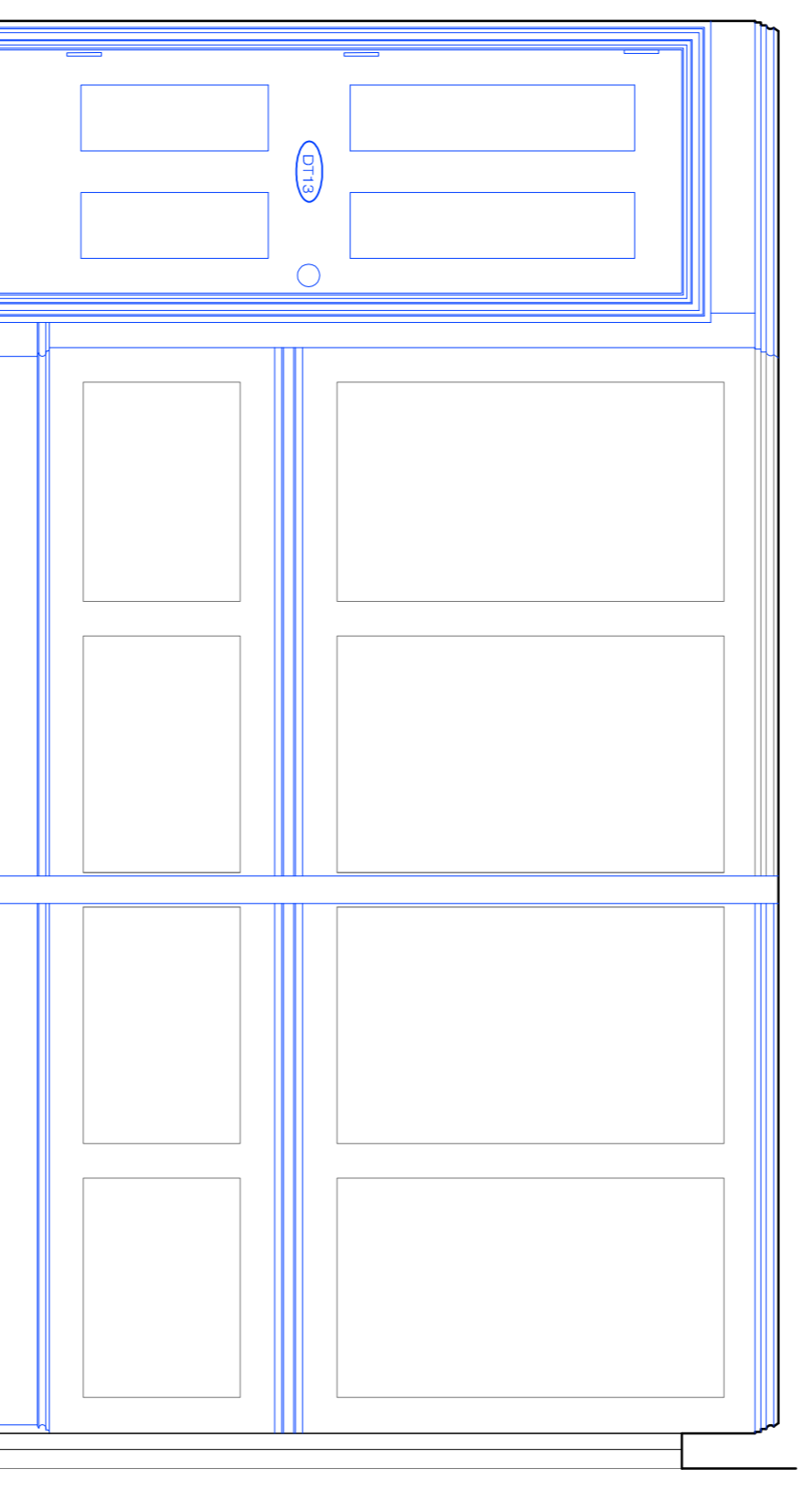

r3.05 Elevation C

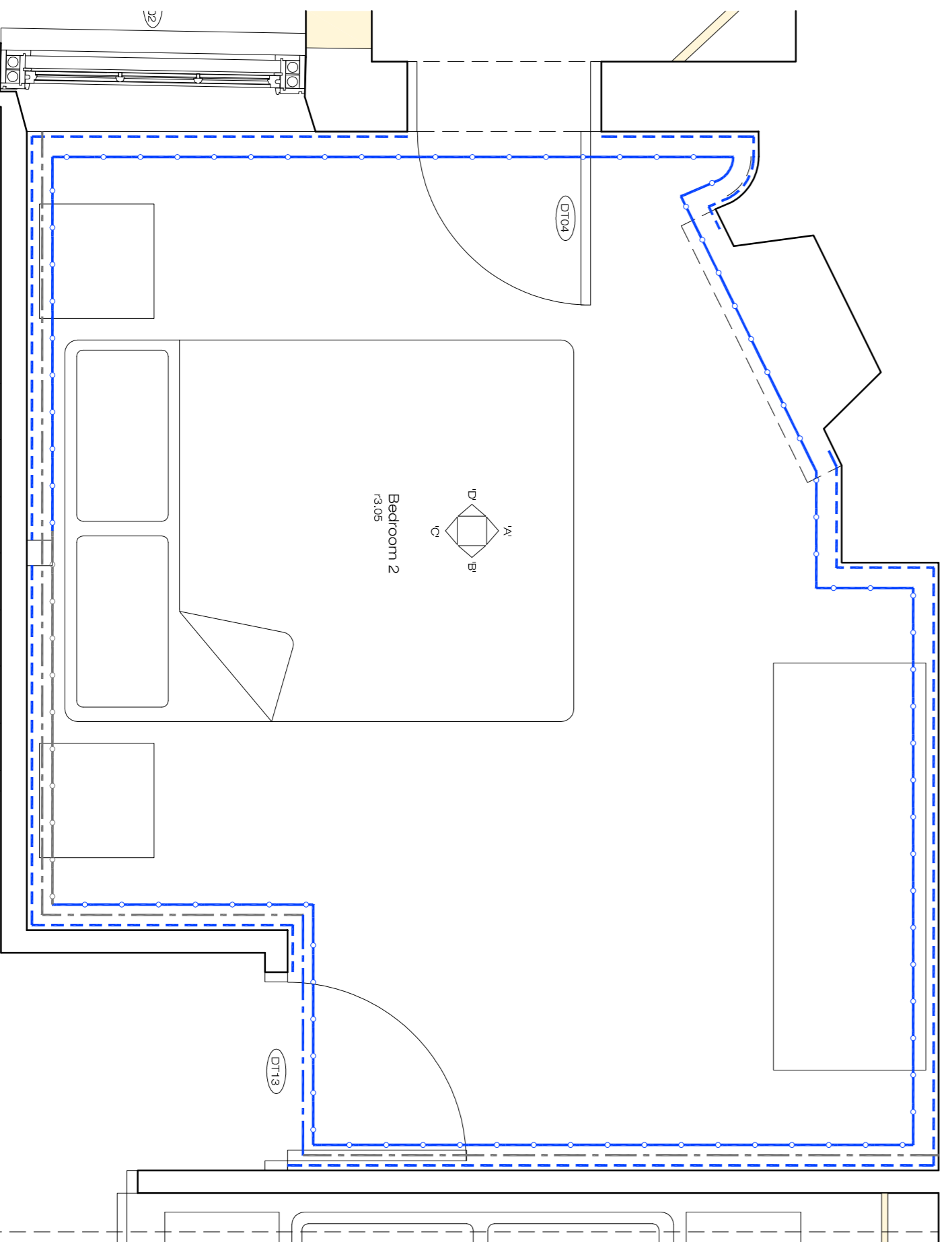

r3.05 Bedroom 2

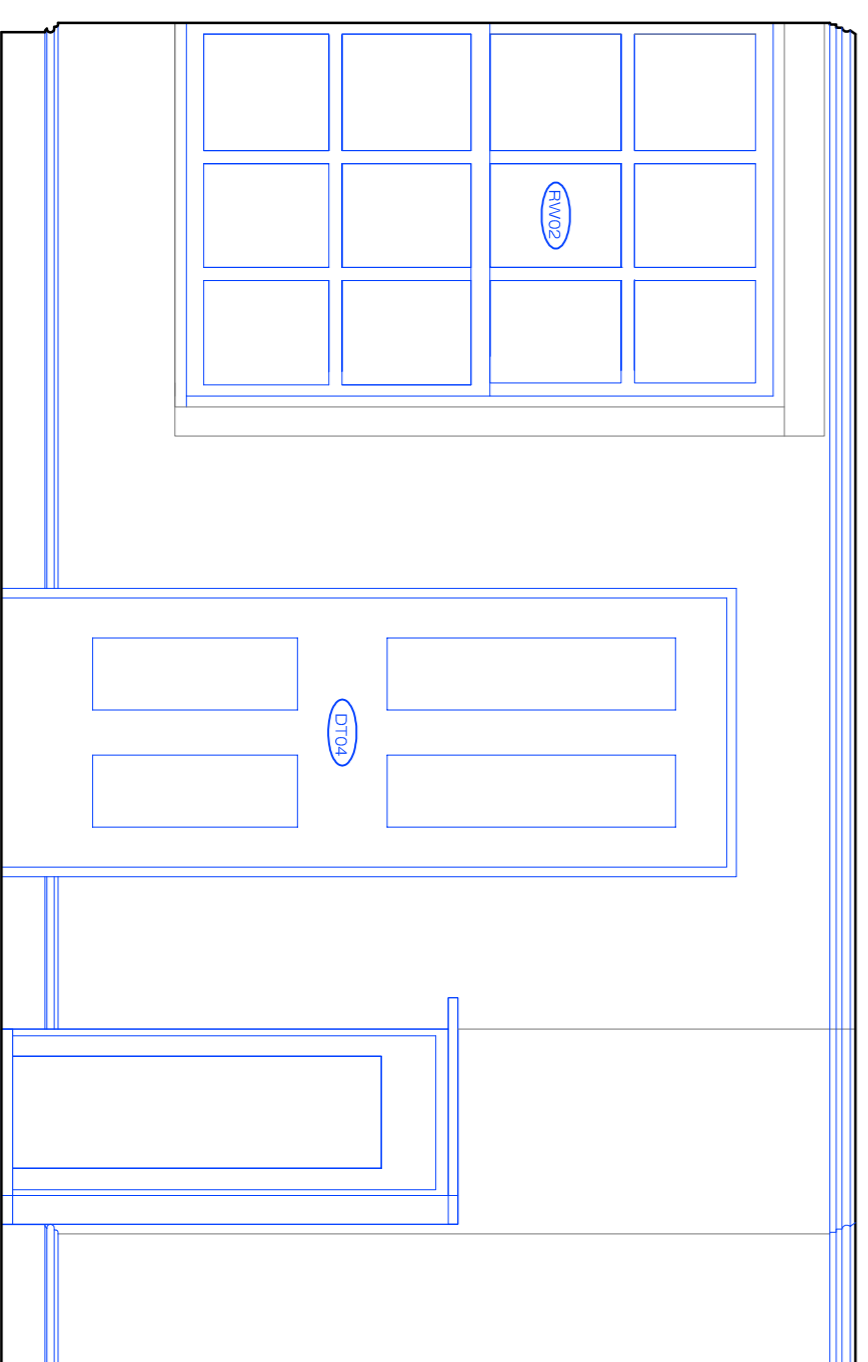

r3.05 Elevation D

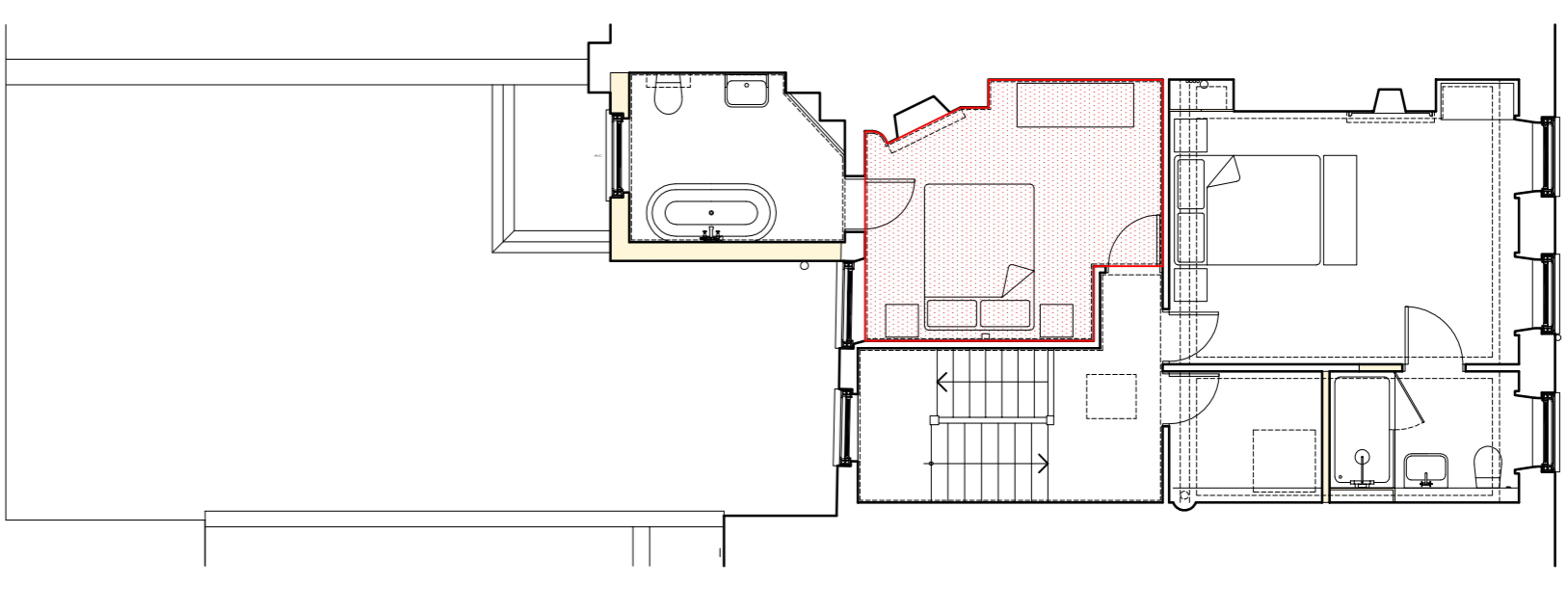

Key Plan

Cornice Type K

Skirting Type K

Elevation Line Type Key:

Existing joinery retained

Proposed new joinery / fittings

Plan Line Type Key:

Existing skirting retained

Proposed new skirting

Existing wall panelling retained

Proposed new wall panelling

Existing timber cornice retained

Proposed new timber cornice

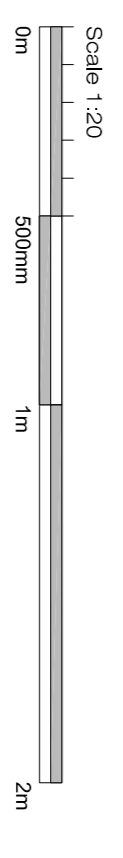

r3.05 Bedroom 2

Client: Mr R Crowley

Project: 34 Great James Street

Drawing: Proposed Room Elevations



ETCHINGAM MORRIS
ARCHITECTURE LTD
www.etchingam-morris.co.uk

The Studio

Rear of 43 / 45 High Street

Ringwood

Hampshire BH24 1AD

T: 01425 483155 F: 01425 483156

E: ffordes@etchingam-morris.co.uk

Date: Jun 2019

Scale: 1:20(A1)

Dwg No: ST711-69

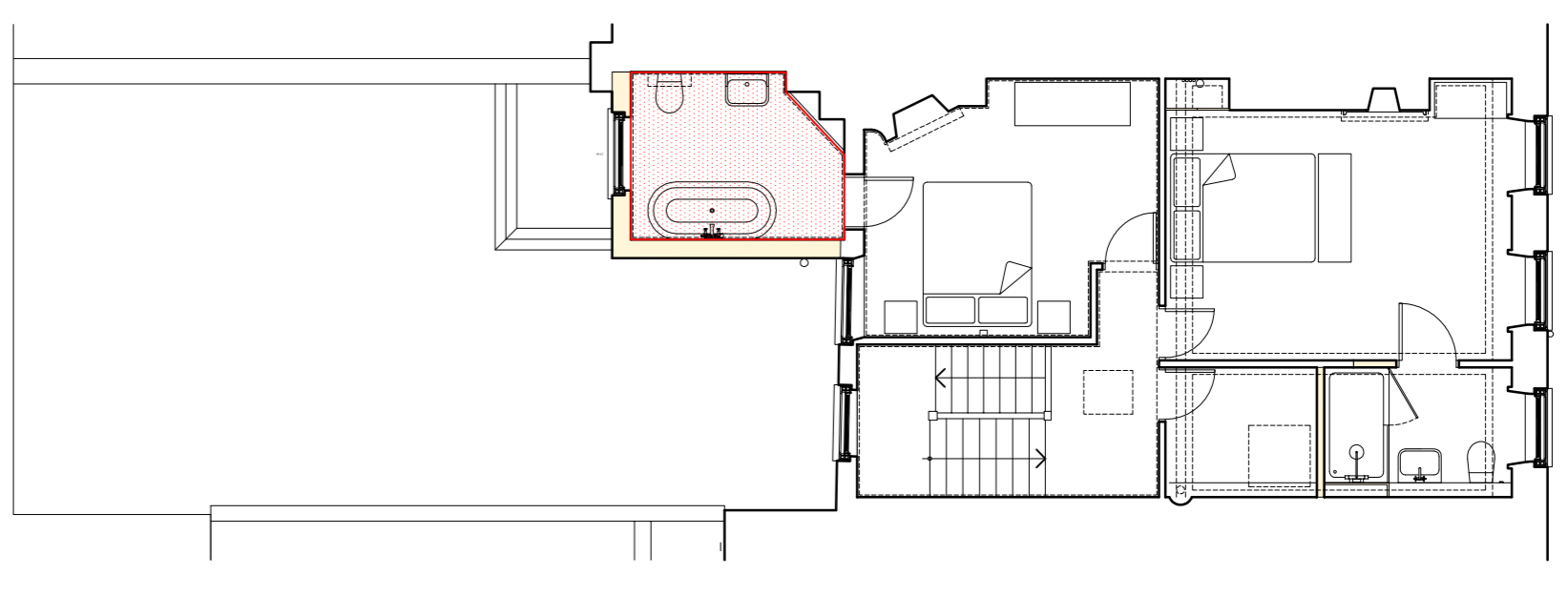
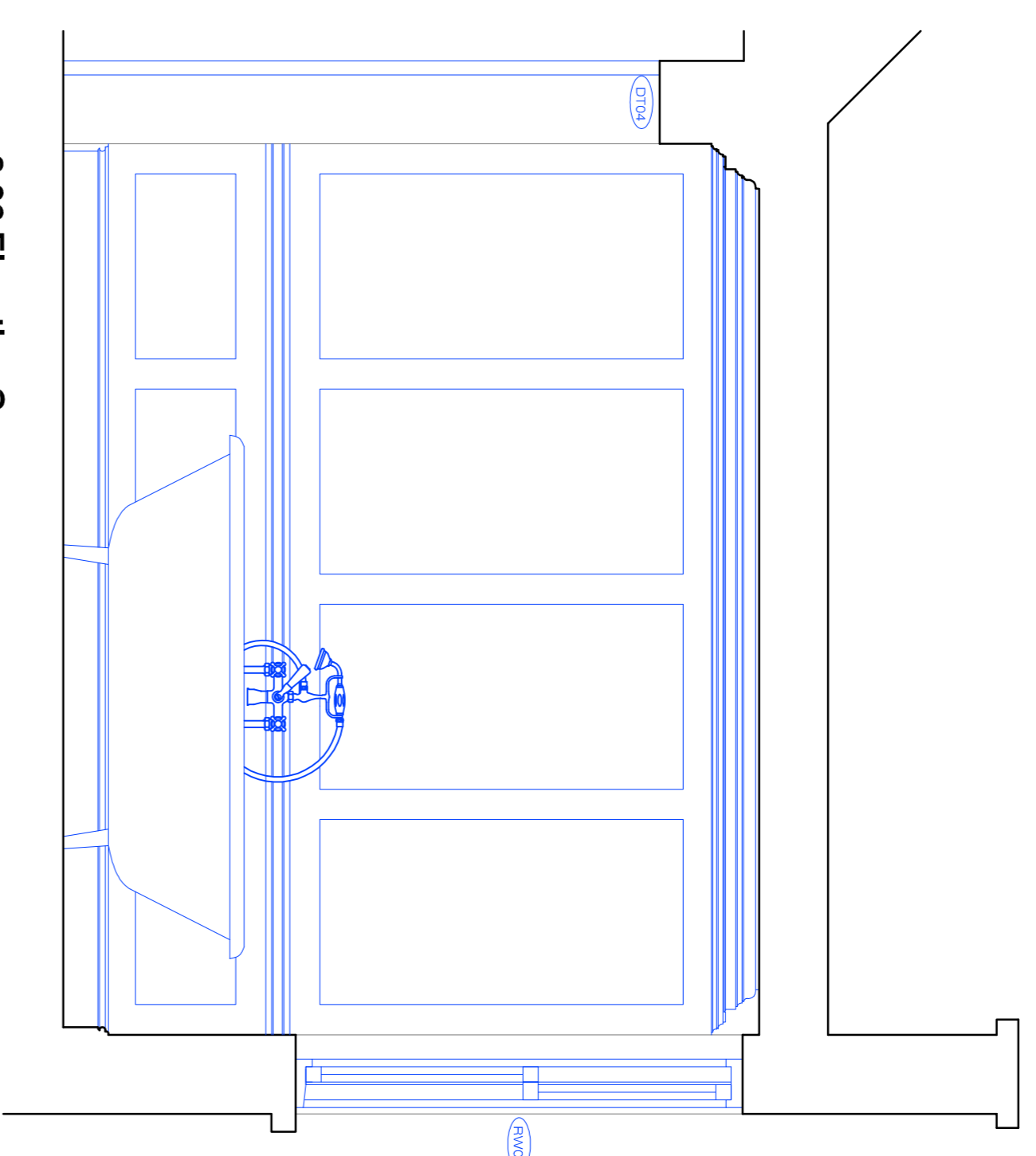
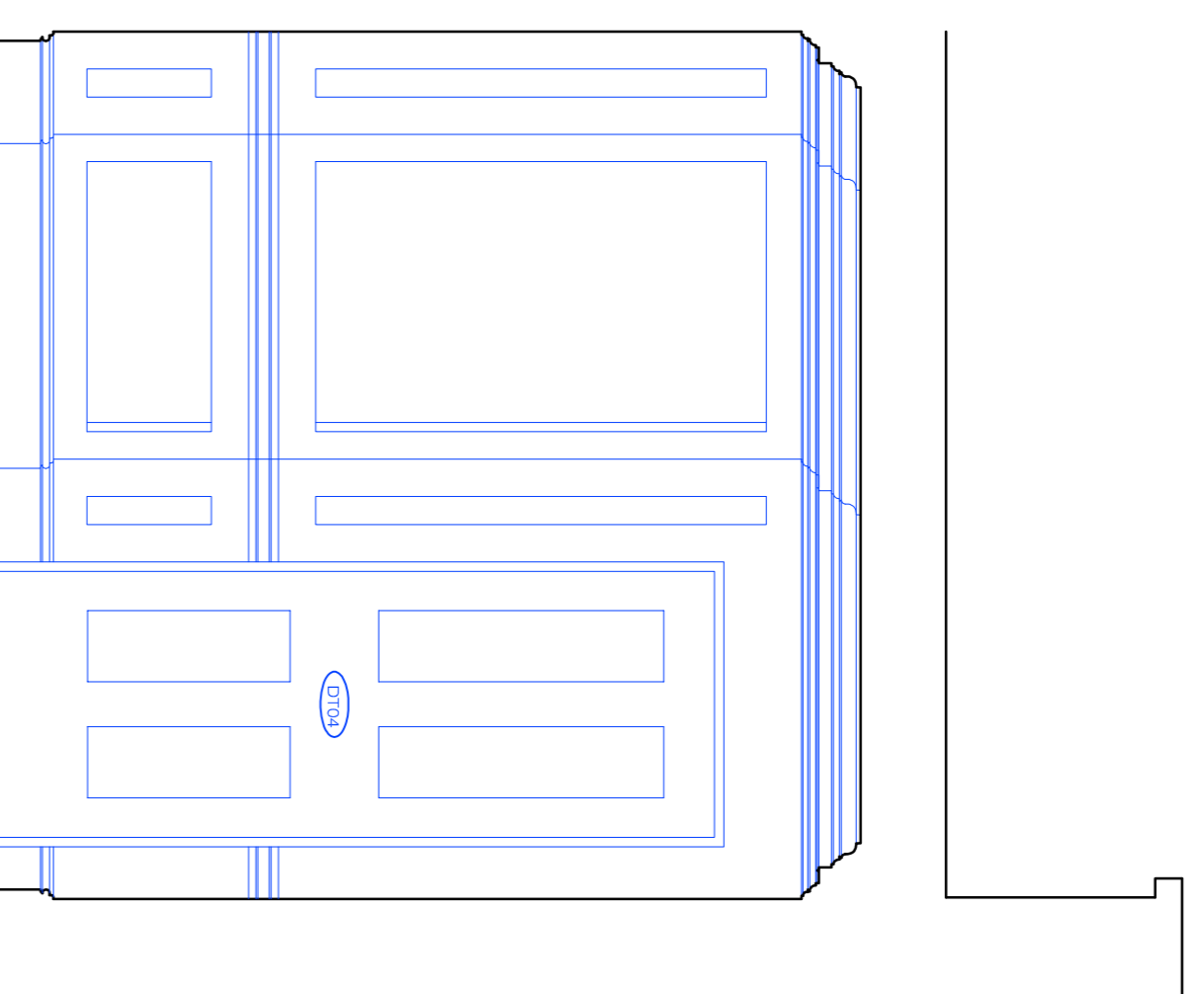
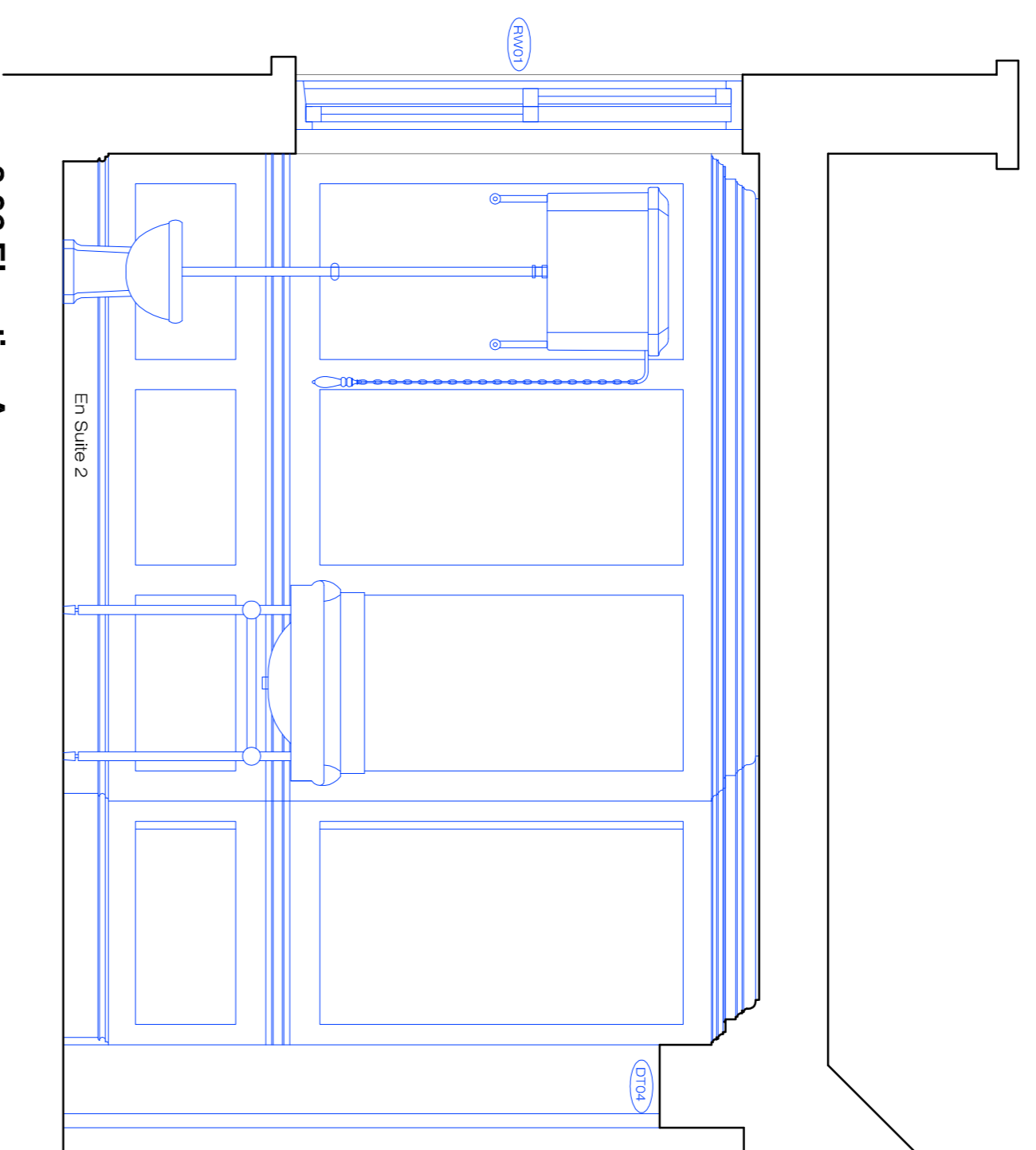

Cornice Type L

Skirting Type K

Elevation Line Type Key:

Existing doorway/retained
Proposed new doorway/linings

Plan Line Type Key:

Existing skirting retained
Proposed new skirting
Existing wall panelling retained
Proposed new wall panelling
Existing timber cornice retained
Proposed new timber cornice

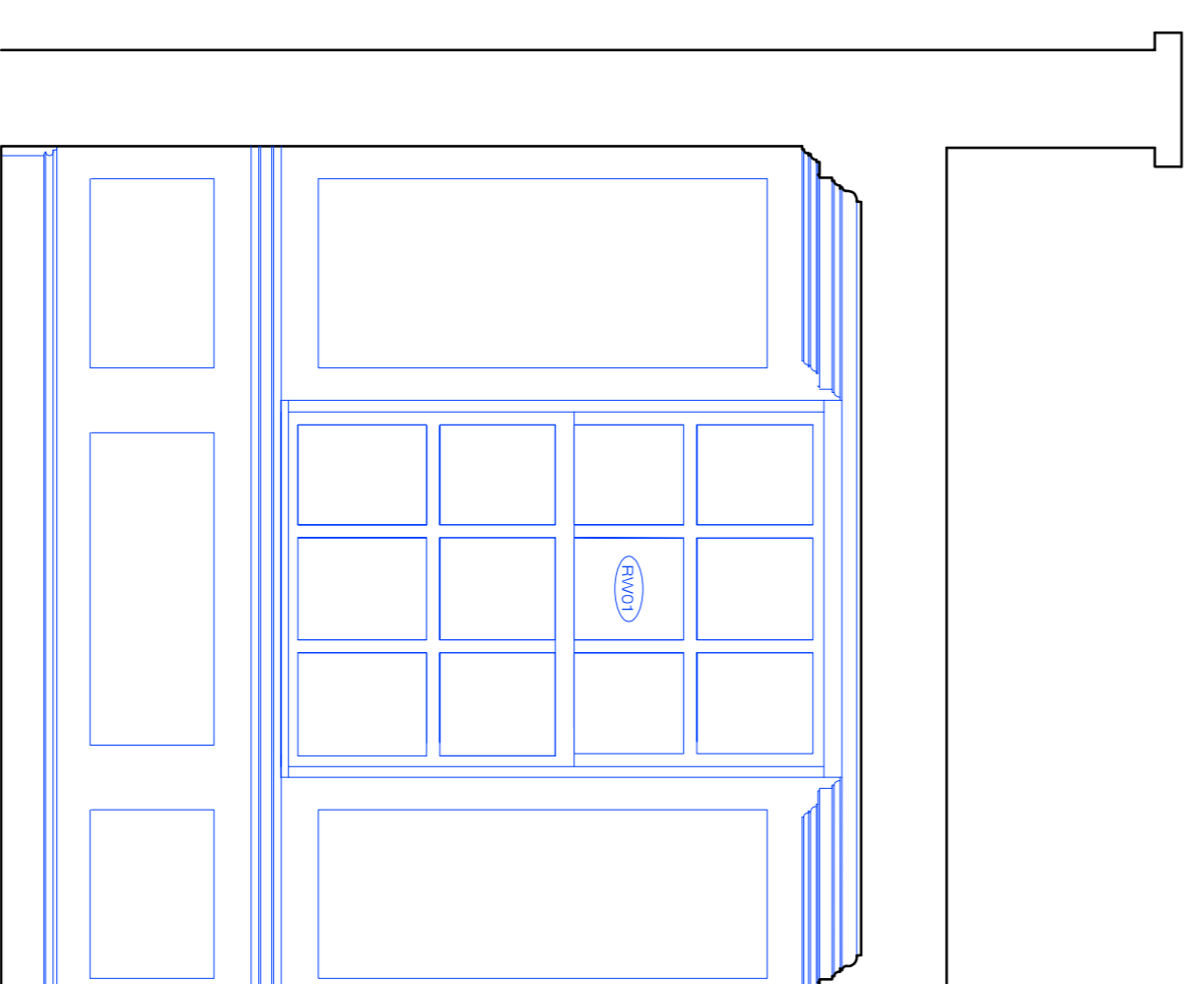
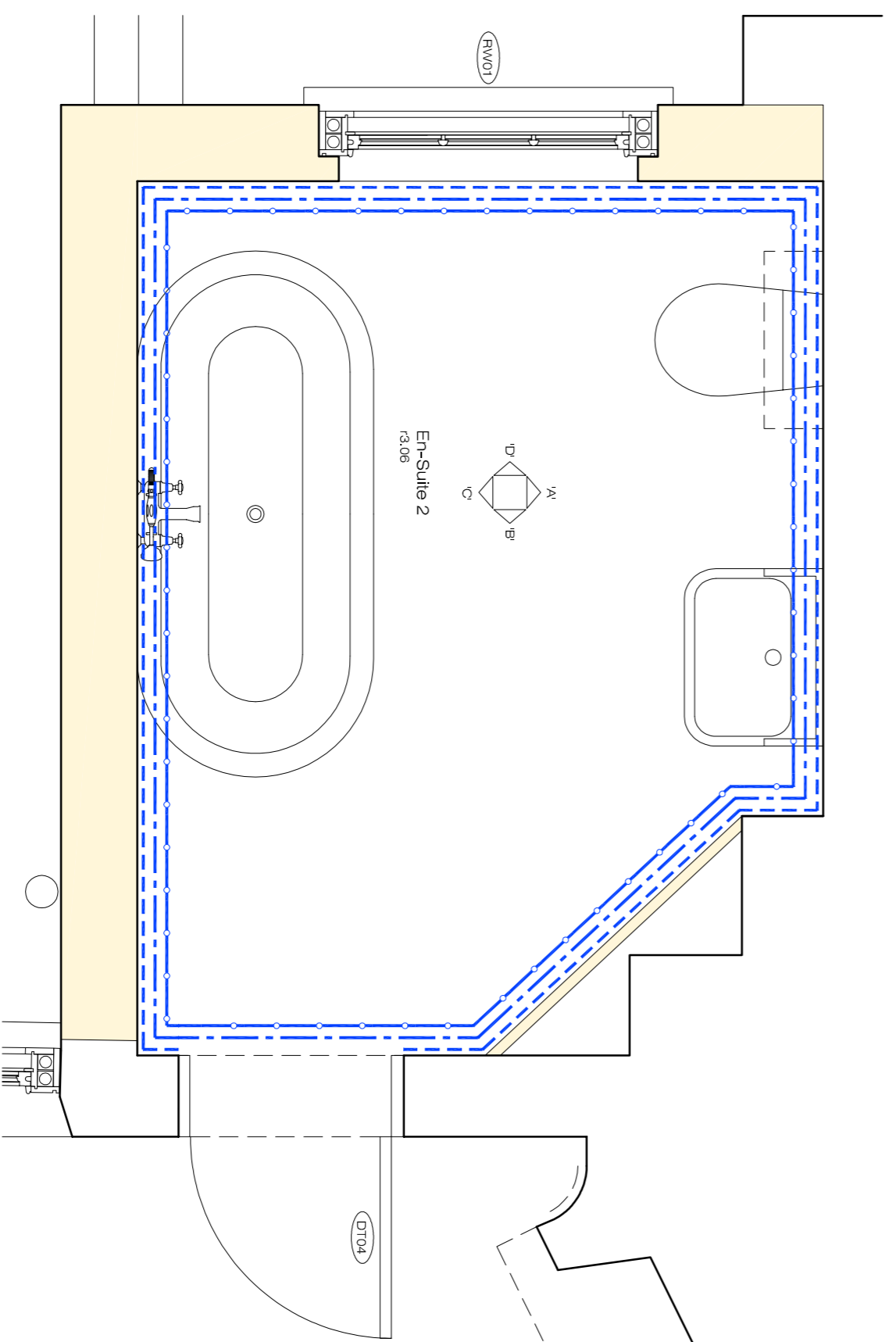

Scale 1:20
0m 500mm 1m 2m

r3.06 En-Suite 2

Client: Mr R Crowley

Project: 34 Great James Street

Drawing: Proposed Room Elevations

ETCHINGAM MORRIS
ARCHITECTURE LTD
www.etchingam-morris.co.uk

The Studio
Rear of 43 / 45 High Street
Ringswood
Hampshire BH24 1AD

T: 01425 483155 F: 01425 483156

E: fordeski@etchingam-morris.co.uk

Date: Jun 2019 Dwg No: ST711-70

Scale: 1:200(A1)

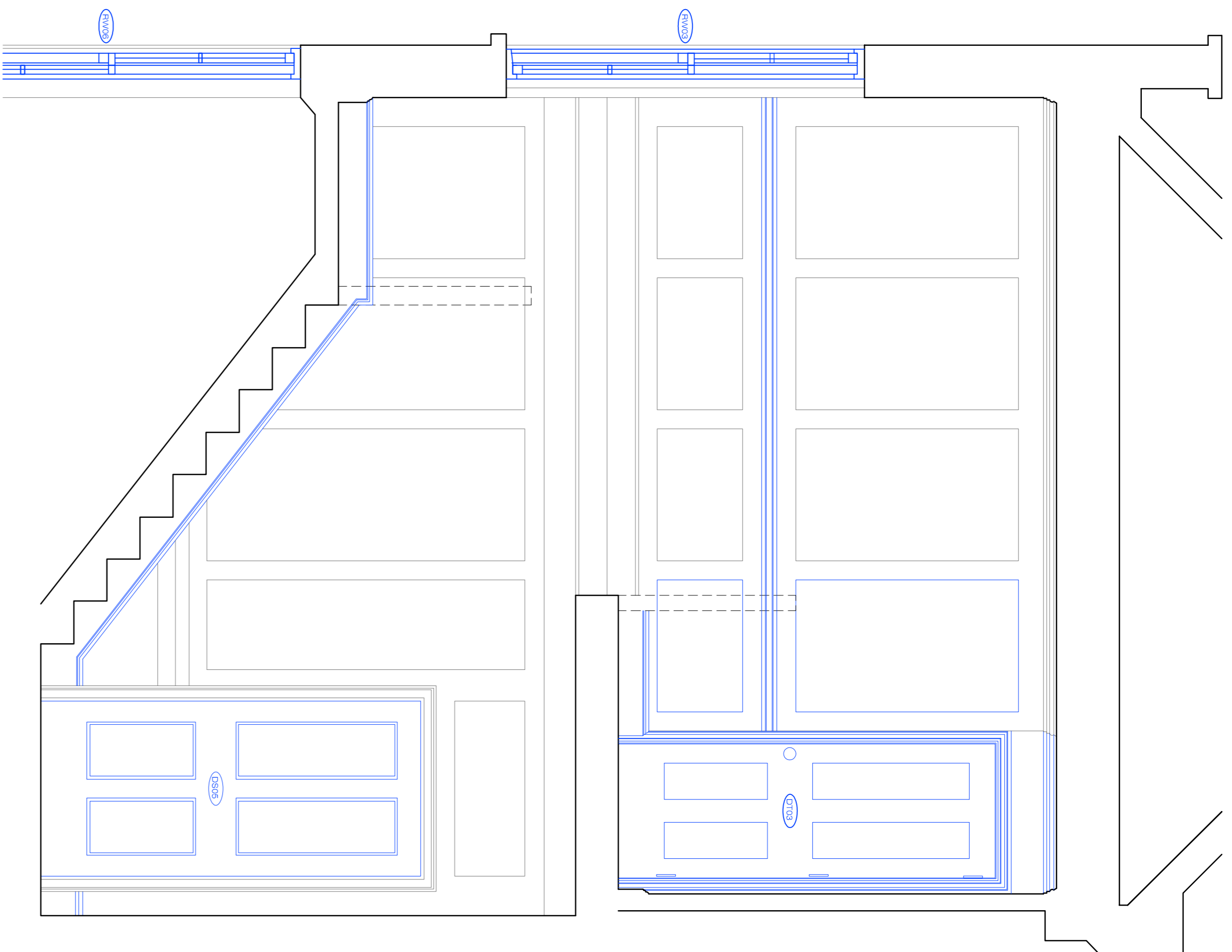

r3.01 Elevation A

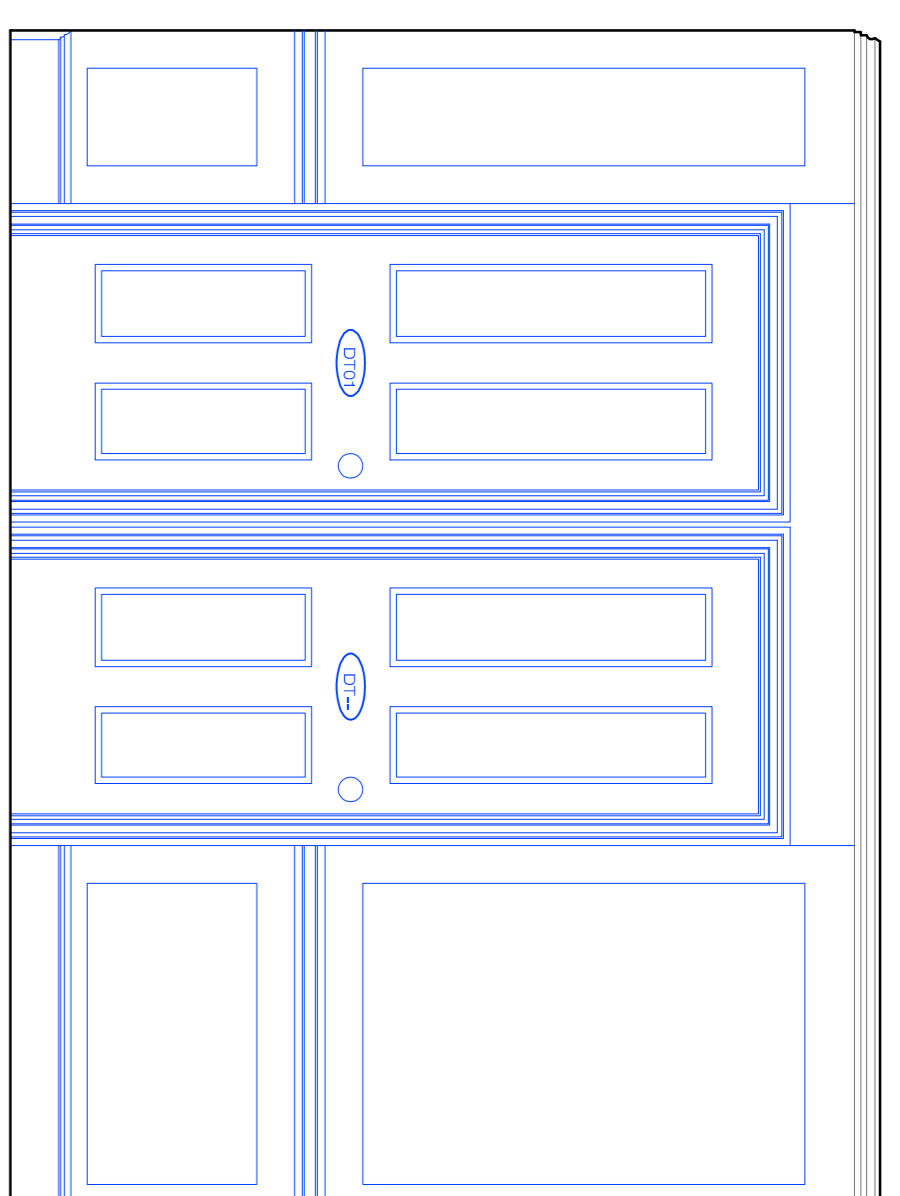

r3.01 Elevation B

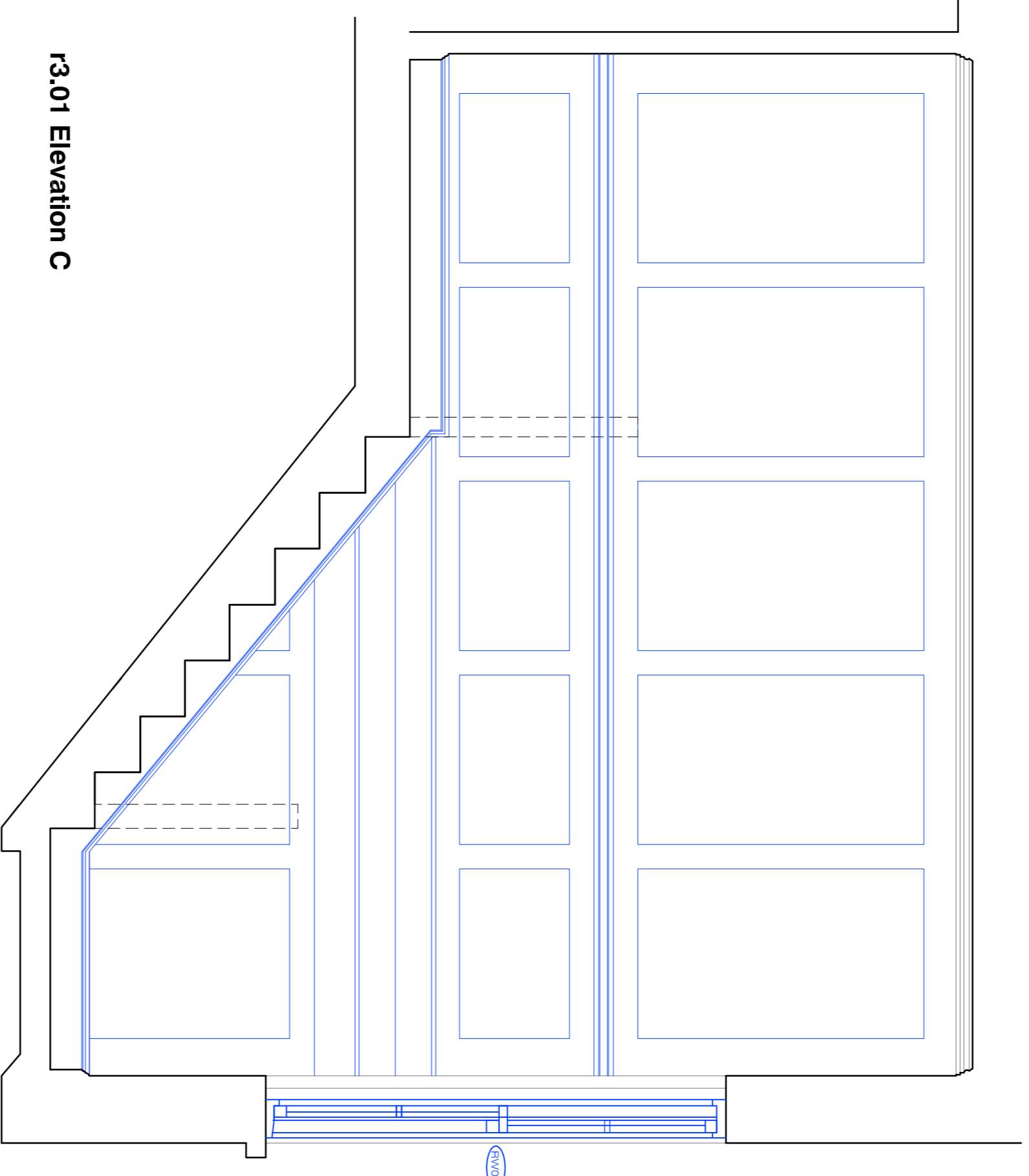

r3.01 Elevation C

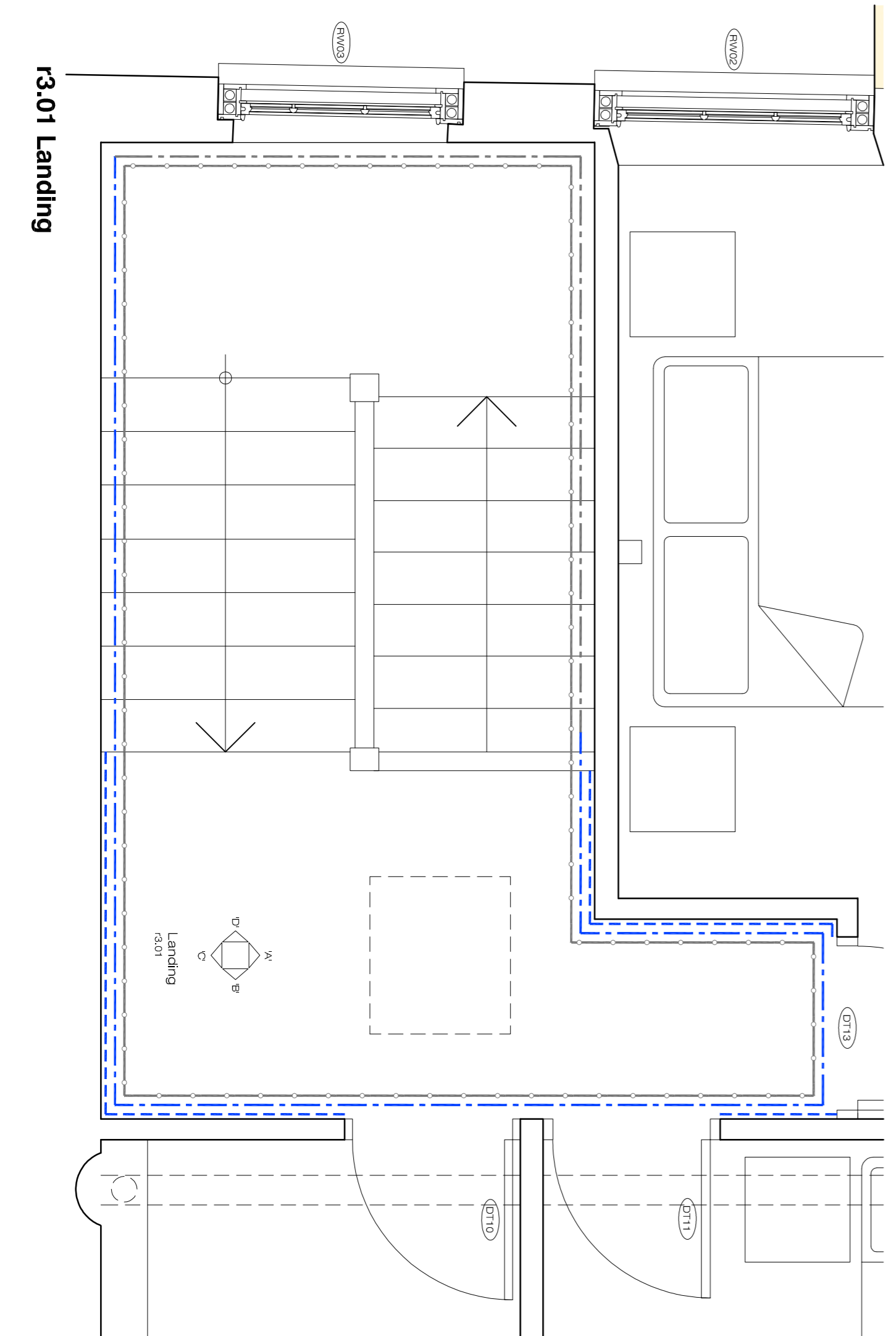

r3.01 Landing

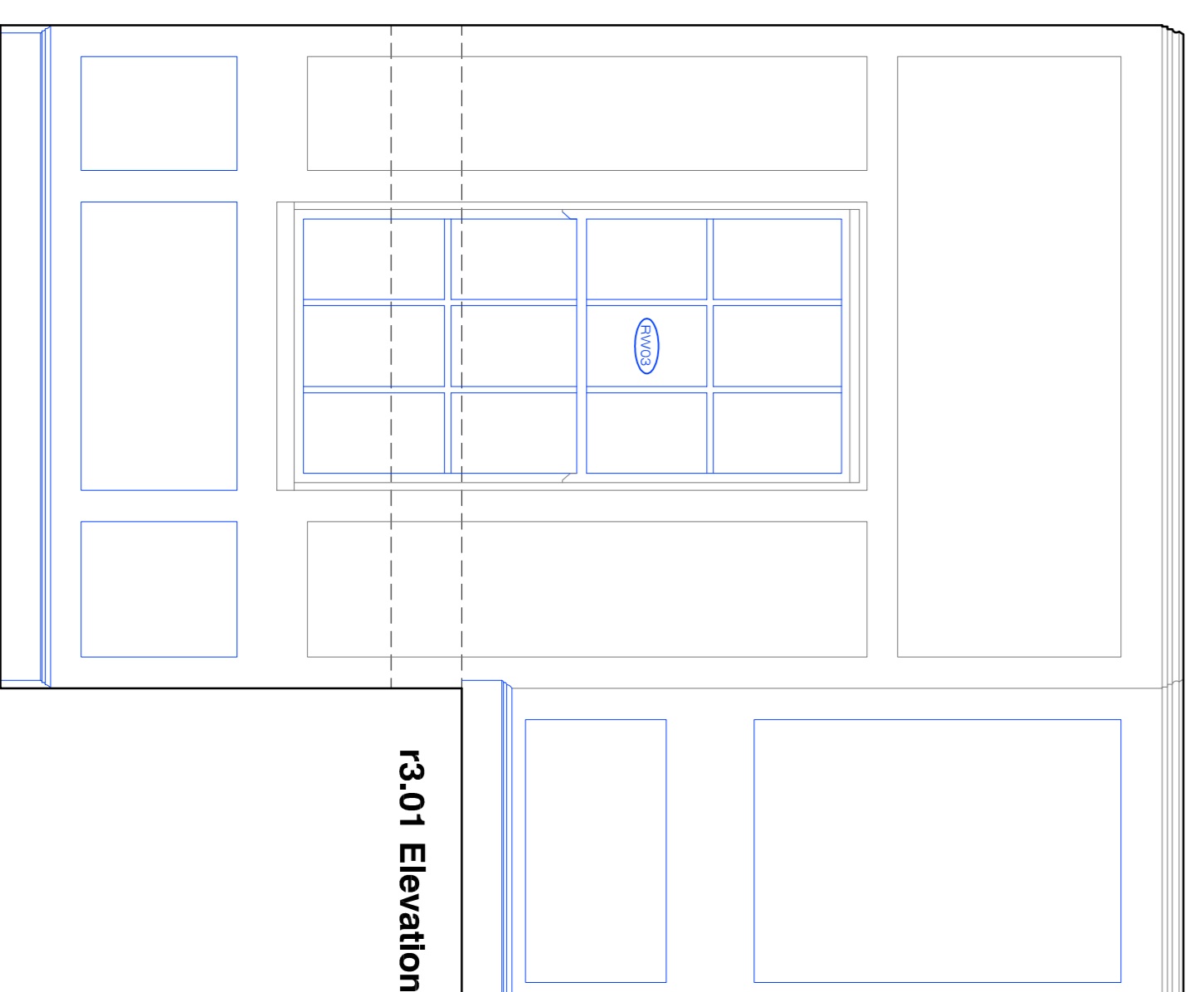

r3.01 Elevation D

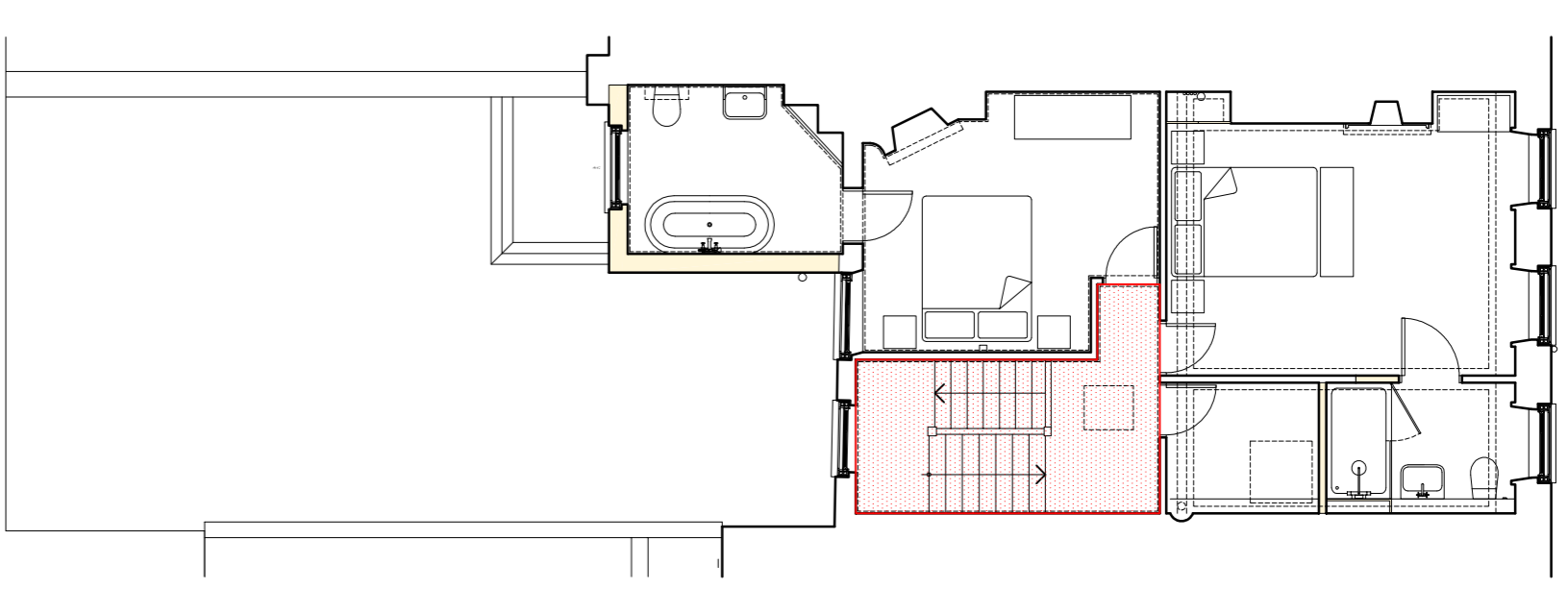

Key Plan

- Elevation Line Type Key:**
- Existing joinery retained
 - Existing new joinery / fittings
 - Proposed new joinery / fittings
- Plan Line Type Key:**
- - - Existing skirting retained
 - - - Proposed new skirting
 - - - Existing wall panelling retained
 - - - Proposed new wall panelling
 - - - Existing timber cornice retained
 - - - Proposed new timber cornice

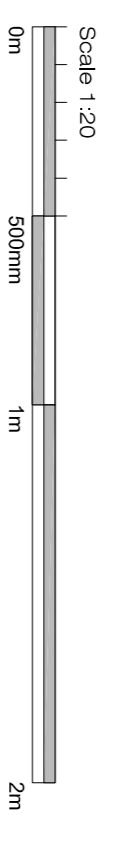

r3.01 Landing

Client: Mr R Crowley

Project: 34 Great James Street

Drawing: Proposed Room Elevations



ETCHINGHAM MORRIS
ARCHITECTS LTD

w.w.etchingham-morris.co.uk

The Studio
Rear of 43 / 45 High Street
Ripswold
Hampshire BH24 1AD

T: 01425 483155 F: 01425 483156

E: fordesek@etchingham-morris.co.uk

Date: Jun 2019

Scale: 1:20(A1)

Dwg No:

ST711-71