

REV	ISSUE	DATE
P0	Planning Issue	18.01.2019

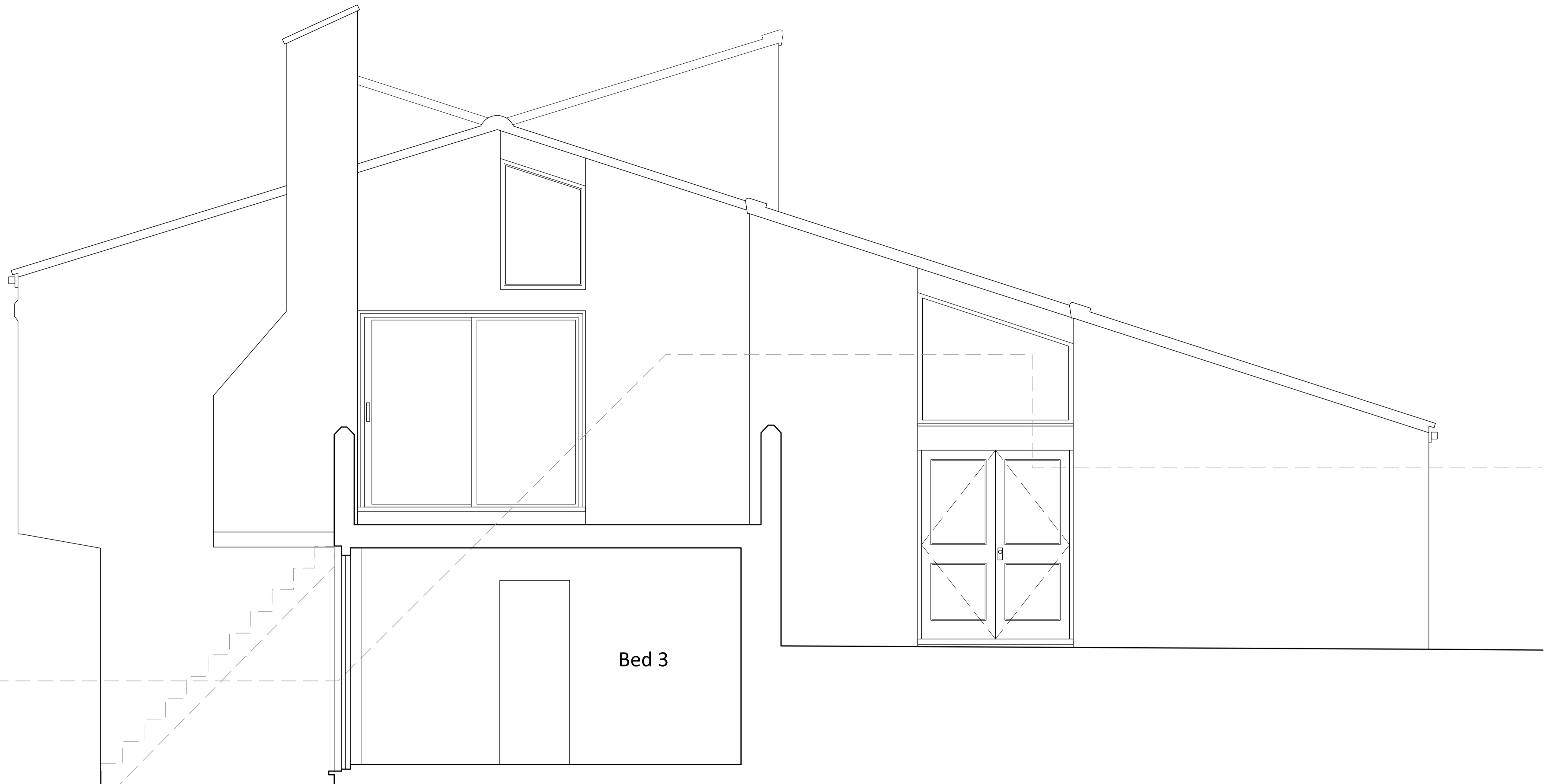

### PROPOSED SIDE (SOUTH) ELEVATION

*NOTE: AS EXISTING. APPLICATION RELATES SOLELY TO NEW ROOFLIGHTS IN LINE OF TILES AS SHOWN. NO WORKS THEREFORE PROPOSED TO THIS ELEVATION.*

#### Legend.

- Copyright remains the property of McDougall Architects Ltd.
- Drawings should be read in conjunction with all other drawings.
- All works carried out to meet appropriate British Standards and Building Control requirements in accordance with all current codes of good practice; using fully qualified and competent personnel with a comprehensive understanding of the works as a whole.

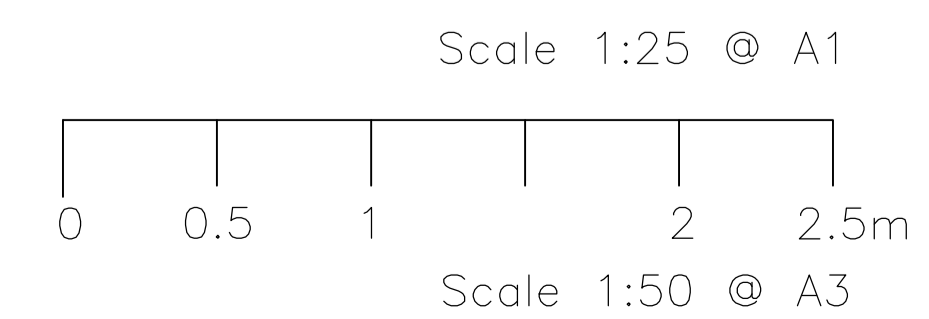

**MCDUGALL  
ARCHITECTS**

McDougall Architects Ltd. 4 Squires Road, Bedfordshire, MK43 0QL:  
Tel. 01234 962 263; Email. sean@mcdougall-architects.co.uk;  
Web. www.mcdougall-architects.co.uk

**20 Westhill Park  
London N6 6ND**

**Proposed South Elevation**

DWG No. 130 L 038	Status. Planning
Revision. P0	Paper. A1/A3
Scale. 1:25 / 1:50	