

REV	ISSUE	DATE
P0	Planning Issue	18.01.2019

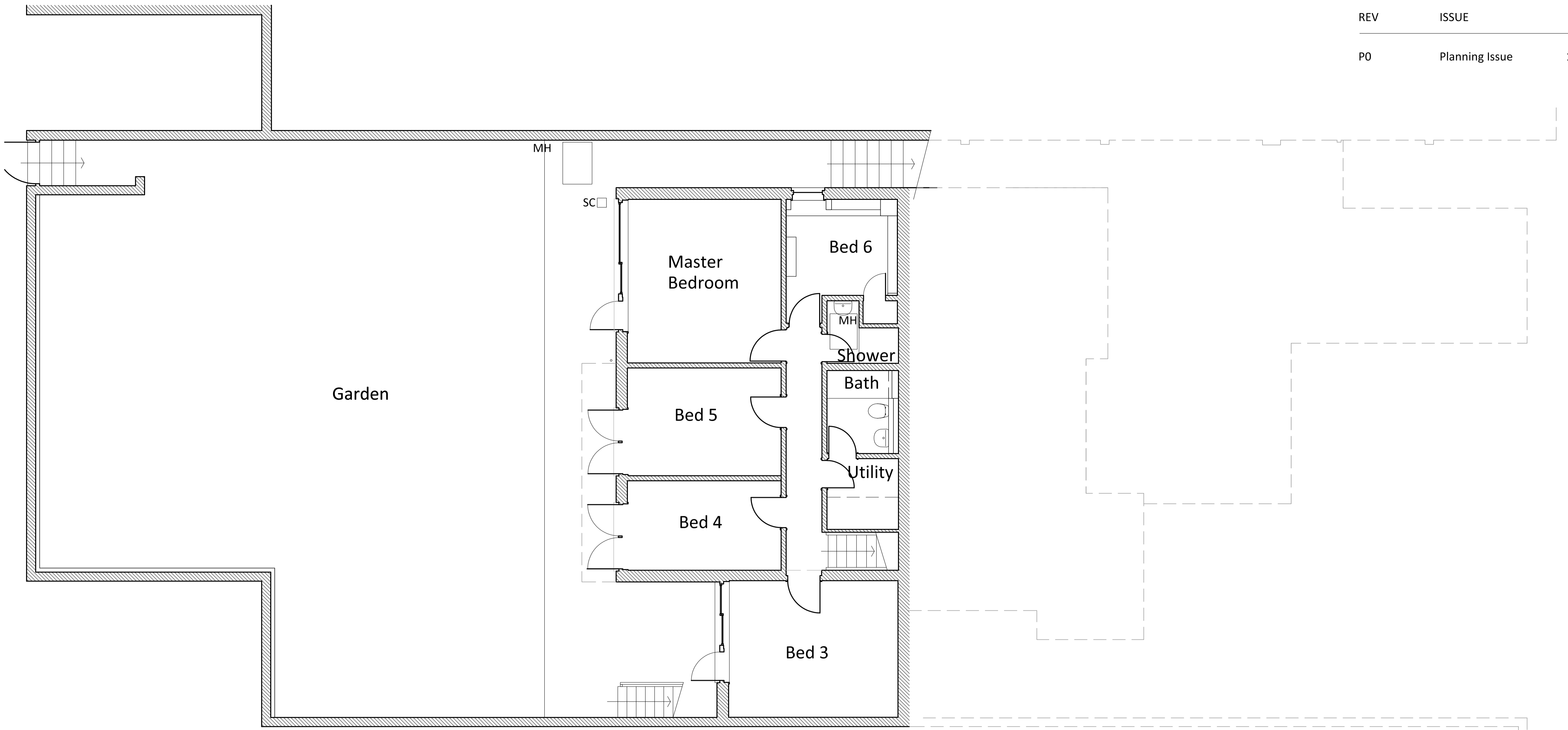

PROPOSED LOWER GROUND FLOOR PLAN
 Gross Internal Area 77.7 sqm / 836 sqft
 FOR INFORMATION ONLY: NO WORKS PROPOSED. APPLICATION
 RELATES SOLELY TO INSTALLATION OF ROOFLIGHTS

Legend.

- Copyright remains the property of McDougall Architects Ltd.
- Drawings should be read in conjunction with all other drawings.
- All works carried out to meet appropriate British Standards and Building Control requirements in accordance with all current codes of good practice; using fully qualified and competent personnel with a comprehensive understanding of the works as a whole.

*Elevation and Section Markers
 see Dwg. No 130 L31*

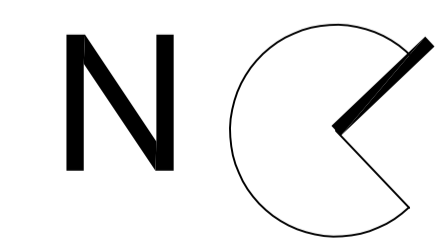

Scale 1:50 @ A1

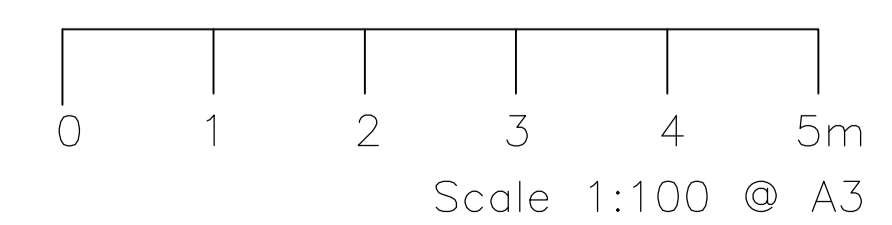

MCDUGALL ARCHITECTS

McDougall Architects Ltd. 4 Squires Road, Bedfordshire, MK43 0QL:
 Tel. 01234 962 263; Email. sean@mcdougall-architects.co.uk;
 Web. www.mcdougall-architects.co.uk

20 Westhill Park London N6 6ND	
Proposed Lower Ground Floor Plan	
DWG No. 130 L 30	Status. Planning
Revision. P0	Scale. 1:50/1:100
	Paper. A1/A3