

Scale 1:200
 0 1m 2m 3m 4m 5m 6m 7m 8m 9m 10m

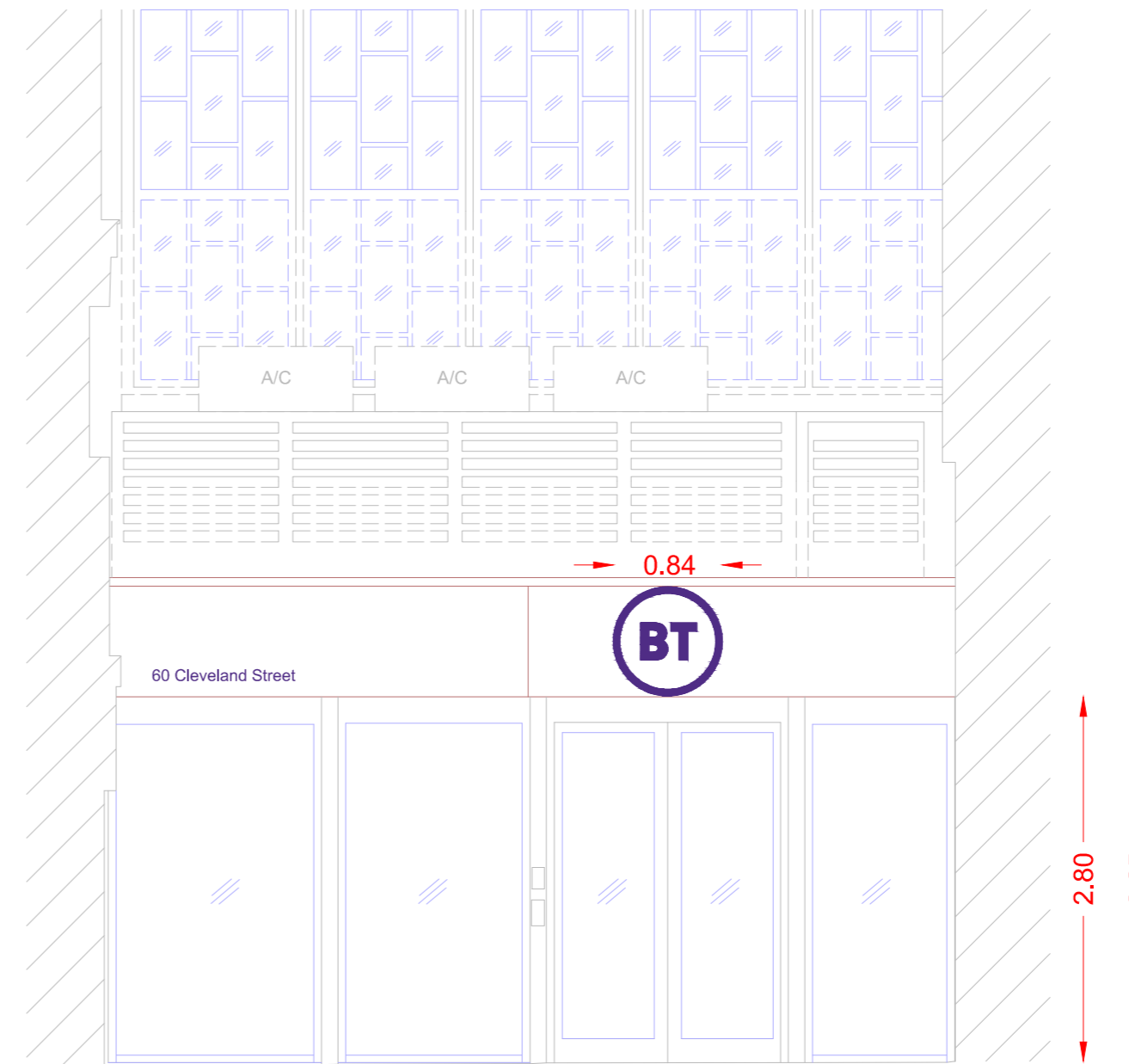

PROPOSED CLEVELAND STREET



PROPOSED ELEVATION ITEM 2 CLEVELAND STREET

Scale 1:50
 0 1m 2m 3m 4m 5m

FIXTURE AND ILLUMINATION DETAILS:

SIGN FIXINGS PER SUBSTRATE MATERIAL:

- Signs to CLADDING to be fixed by TEX SCREWS.
- Signs to BRICKWORK to be fixed by PLUG & SCREW.
- Signs to CONCRETE to be fixed by CONCRETE SCREWS.

ILLUMINATION DETAILS:

Illumination levels will not exceed 600 candles per metre Square.

SIGN PROJECTION DETAILS:

- Logo sign diameters of 100mm to 10,000mm have a 100mm return depth.
- Logo sign diameters of 600mm to 1000mm have a 60mm return depth.
- Logo sign diameters of 600mm to 700mm have a 60mm return depth.
- Logo sign diameters of 500mm to 600mm have a 40mm return depth.
- Maximum projection of the signs from building facade (sign + fixings) = 125mm (100mm sign depth + 25mm of fixing)

SIGN MATERIAL:

White and Purple logo signs are made up of painted aluminium carcasses, with 10mm thick acrylic backing. Alternatively, the signs are made up with the carcasses to be made from brushed stainless steel.

Murphy Surveys Ltd. Disclaimer

The user or recipient of this survey data understands and acknowledges this data may be inaccurate or contain errors or omissions and the user or recipient assumes full responsibility for any risks or damages resulting from, arising from, or in connection with any use of, or reliance upon data displayed herein. Although significant care has been exercised to produce surveys that satisfy survey accuracy standards, these surveys are only as accurate as the source data from which they were compiled. Although all reasonable steps have been taken to locate all features visible at the time of the survey, there is no guarantee that all will be shown on the drawing, as some above ground features may have obstructed the survey. Whenever possible, areas unable to be surveyed will be indicated as 'LITE'. The Company shall not be liable for any inaccuracy of the data provided beyond the specified scale or accuracy, or for any matters resulting from their use for purposes other than that stated in the Contract. No liability shall attach to the Surveyor in respect of any consequential loss or damages suffered by the Client. The Client must promptly notify the Company of any errors in mapping of which it becomes aware. If misleading, inaccurate or otherwise inappropriate information is brought to the Company's attention or the Company itself identifies any such imprecision or error in a survey, it shall use its reasonable endeavours to fix or remove it and if necessary in certain instances, the Company being on notice of any such misleading, inaccurate or otherwise inappropriate information, it will re-conduct the survey and reproduce the data to within the specified scale or accuracy.

Revisions				
Rev	Description	Surveyed by	Drawn by	Checked by
1	Final Issue	21-10/2019	21-05/2019	TMJ-05/2019

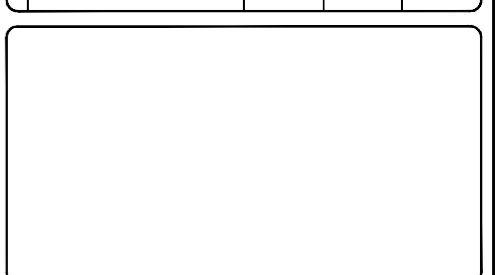

murphy SURVEYS
 GLOBAL CONSULTING SURVEYORS

Topographic surveys, Measured Building Surveys, Setting-Out, As-built Surveys, Topographic Surveys, Legal Mapping, Pipeline Surveys, Services Location, Ground Penetrating Radar, Laser Scanning, Aerial Photography

London Warrington Glasgow Belfast Cork Kildare

UK Head Office
 39-41 North Road London N7 9DP
 Phone: (+44) 0203 596 3775
 Email: info@murphysurveys.co.uk

www.murphysurveys.co.uk

ISO 9001:2015
 ISO 14001:2015
 ISO 45001:2018

Client	Cluttons
Project	BT Elevation Plans
Site Address	60 Cleveland St, Fitzrovia, London W1T 4JZ
Description	Proposed Elevation Item 2 Cleveland Street
Survey Grid	MSL Local Grid
Survey Datum	MSL Local Datum
Drawing Scale	1:50 @ A2
Drawing Number	MSL24583-W1T4JZ-002-P

© Copyright 2019 MURPHY SURVEYS LTD